2 CENTS PAY NO MORE!

# Chicago Daily Tribune

THE WORLD'S GREATEST NEWSPAPER

FINAL ★★★

VOLUME XCVIII.—NO. 231 C [REG. U. S. PAT. OFFICE. COPYRIGHT 1939 BY THE CHICAGO TRIBUNE.] WEDNESDAY, SEPTEMBER 27, 1939.—40 PAGES THIS PAPER CONSISTS OF TWO SECTIONS—SECTION ONE PRICE TWO CENTS IN CHICAGO AND SUBURBS ELSEWHERE THREE CENTS

# WARSAW OFFERS TO GIVE UP

## GERMANY SEEKS SOVIET RUSSIA'S AID TO END WAR

### Von Ribbentrop on Way to Moscow.

BULLETIN.

BERLIN, Sept. 27, Wednesday (AP).—Germany's foreign minister, Joachim von Ribbentrop, accompanied by the soviet Russian ambassador to Berlin, Alexander Schkvarzeff, and a group of foreign office experts took off from Tempelhof airport at 9:15 a. m. (3:15 a. m., Chicago time) today in a plane for Moscow.

BY SIGRID SCHULTZ.

[Chicago Tribune Press Service.]

BERLIN, Sept. 26.—Foreign Minister Joachim von Ribbentrop will go to Moscow tomorrow to arrange a big joint diplomatic action which the Nazis and soviet Russia hope "will impress the western powers with the necessity and advisability of coming to terms with Germany and Russia."

Joachim von Ribbentrop.

Von Ribbentrop was with Adolf Hitler today when the Fuehrer returned to Berlin today from the Polish front. They arrived by plane in a pouring rain. Hitler had been absent from Berlin since he joined his troops in the east on Sept. 3, the day Great Britain and France declared war on Germany.

Hitler held a meeting tonight with the No. 2 Nazi, Field Marshal Goering, and other cabinet ministers to arrange the details for Von Ribbentrop's negotiations in Moscow.

**Climax of Negotiations.**

The Moscow conference is to be the climax of negotiations which have been carried on full swing behind the political scenes by Germans, Russians, and Italians with their friends in other countries in an effort to avoid a real war with the western powers.

The Germans and Russians hold that "the world should be willing to make peace because Russia and Germany will now declare that since they have freed their racial compatriots in the former land of Poland, they have no more claims in this region."

*[Dispatches from Moscow said some diplomats there believed Von Ribbentrop was on his way to the soviet capital to conclude a military alliance between Germany and Russia. Dispatches from Bucharest, Rumania, asserted Von Ribbentrop decided to fly to Moscow when he heard of Turkish-Russian-Italian Balkan negotiations designed to insure against the spreading of war into southeastern Europe.]*

**Reds Want Hand in Baltic.**

Usually well informed sources understand that the soviet wants bigger concessions from the Baltic states, while Hitler, who exchanged agreements with them after President Roosevelt's peace message last spring, is eager to have the independence of these states respected for the moment.

German diplomats have been telling Moscow that Germany would have no objection if Russia succeeded in "the reincorporation of Bessarabia," a onetime Russian territory which now belongs to Rumania.

**Red-Nazi Monroe Doctrine.**

The Germans and Russians will pledge themselves to extend fair treatment to the Polish minorities. They say "the western powers which have no control in the east should not meddle in eastern European problems."

Berlin and Moscow are evolving a kind of Monroe doctrine for central and eastern Europe.

At the same time, well informed Nazis say, "the world must realize that if Germany is certain England and France are determined to fight on Germany will not remain inactive. She will make use of all measures at her disposal to hasten action and use new fighting methods."

*[Hitler made this threat in a speech at Danzig on Sept. 19.]*

"These new methods," Nazis say, "have not been used on the western front yet. They are means which were unknown in 1914 and would be decisive in their deadliness and de

[Continued on page 5, column 4.]

## *Berlin Names General to Receive City*

BULLETIN.

BERLIN, Sept. 27, Wednesday (AP).—The commander of Warsaw's defnses offered this morning to surrender the Polish capital, it was officially announced, and Gen. von Blaskowitz was commissioned by the German supreme army command to negotiate the delivery.

BUDAPEST, Hungary, Sept. 27, Wednesday (AP).—Warsaw's dogged defenders were called upon again today to surrender to "save the lives of your women and children."

The call went out at 7 a. m. [midnight Chicago time] from a German radio station broadcasting on the wave length of the now silent Warsaw station—on the 20th day of Warsaw's siege. The command of the Polish capital's defense was condemned in this broadcast for "permitting the city to be destroyed and its citizens killed."

The German announcer added: "The German staff deeply regrets the needless destruction of so many people, but it is entirely due to the obstinancy of the resistance."

*[A German communique yesterday said a big scale assault to crush the Warsaw defense had been launched.]*

**Paderewski May Head Poles.**

BUCHAREST, Rumania, Sept. 26 (AP).—Polish sources today said Ignace Jan Paderewski, pianist and former Polish premier, was a likely choice for president of Poland to succeed Ignace Moscicki.

Refugee Polish political leaders negotiating to reconstruct the government—whose leaders now are held in Rumania—were reported near a successful completion of their plans.

Authoritative sources disclosed that the plans called for:

1. Resignation of Moscicki, now living in restricted residence at the hunting lodge of King Carol of Rumania at Bucaz.

**Would Use Presidential Power.**

2. Appointment of a new president by Moscicki, acting under the power granted by the Polish constitution permitting the president to designate his successor pending a new election. Poland has no vice president.

3. The new president's organization of a new government with an absentee capital at Paris, coöperating with the empire governments.

Informed sources reported that the appointment of a new president had narrowed down to a choice between Paderewski and August Zaleski, former foreign minister. Paderewski is believed to be in Switzerland, Zaleski in Paris.

**Once Head of Nation.**

Paderewski, who headed the state of Poland created after the world war, has taken no part in recent political affairs. He suffered a heart attack in New York last May 25 shortly before a scheduled concert in Madison Square Garden. After canceling a projected tour of the United States of America, he sailed for Switzerland on May 30. His condition recently was described as much improved.

Zaleski was one of the first Polish political leaders who passed through Bucharest en route to Paris after fleeing from Warsaw.

Upon the outbreak of the war Moscicki issued a decree designating Marshal Edward Smigly-Rydz as Polands' virtual military dictator and his successor as president should Moscicki's office become vacant before expiration of his term next year. Officials said the decree could be canceled and Moscicki could designate another successor since Smigly-Rydz, interned in Rumania, was incapable of assuming office.

## THE WEATHER

WEDNESDAY, SEPTEMBER 27, 1939.

[Central standard time.

Sunrise, 5:43; sunset, 5:39. Moon sets 5:44 a. m. tomorrow. Mars, Jupiter, and Saturn are bright luminaries.

CHICAGO AND VICINITY: Unsettled and somewhat warmer Wednesday, showers probable; moderate winds, mostly southeasterly; showers Thursday and somewhat warmer.

ILLINOIS: Generally unsettled Wednesday and Thursday, with local showers; rising temperature in central and north.

**TEMPERATURES IN CHICAGO.**

For 24 hours ended 2 a. m. Sept. 27:

| | | | | | | | |
|---|---|---|---|---|---|---|---|
| 3 a.m. | 49 | 9 a.m. | †46 | 3 p.m. | 50 | 9 p.m. | 54 |
| 4 a.m. | 49 | 10 a.m. | 46 | 4 p.m. | 50 | 10 p.m. | 55 |
| 5 a.m. | 48 | 11 a.m. | 46 | 5 p.m. | 50 | 11 p.m. | 56 |
| 6 a.m. | 48 | Noon | 47 | 6 p.m. | 51 | Midn't. | 56 |
| 7 a.m. | 47 | 1 p.m. | 50 | 7 p.m. | 52 | 1 a.m. | *57 |
| 8 a.m. | 47 | 2 p.m. | 51 | 8 p.m. | ‡53 | 2 a.m. | 57 |

*Highest. †Lowest. ‡Unofficial 8 p.m.-2 a.m.

For 24 hours ended 7:30 p. m. Sept. 26:

Mean temperature, 50; normal, 62; Sept. excess, 155 deg.; excess since Jan. 1, 767 deg.

Precipitation, .29 inch; Sept. deficiency, 2.30 in. Total since Jan. 1, 23.68 in.; deficiency since Jan. 1, 1.79 in.

Relative humidity at 6:30 a. m., 80; 12:30 p. m., 61; 6:30 p. m., 77.

Highest wind velocity, 25 miles an hour, from the north, at 8:38 p. m.

[Detailed weather report on page 33.]

## FRENCH SMASH REACHES NAZIS' MAIN WEST WALL

### Whole Battalions in Stiff Battle.

BULLETIN.

PARIS, Sept. 27, Wednesday (AP).—French artillery was reported today to have blasted a hole in the Siegfried line fortifications between Merzig and Saarbruecken.

Dispatches said the entire French-German frontier between the borders of neutral Luxemburg and Switzerland blazed with artillery fire. These advices said heavy German counterfire on advanced French positions in the Saar and Palatinate regions was designed to protect feverish efforts by German troops to rebuild shattered blockhouses backing their line from Merzig to Saarbruecken, a distance of about 20 miles.

*(Map on page 5.)*

PARIS, Sept. 26 (AP).—French infantry, edging forward under cover of a heavy artillery barrage, were said by military sources tonight to have hit Germany's main Siegfried line through a salient formed at Hornbach on the western front.

The contact was made when the French, who have been fighting through German advance positions for three weeks, encountered a principal field of pillboxes and trenches.

Stiff fighting took place between increasing numbers of troops. Where military dispatches had mentioned 250 men, they now spoke of combat by battalions of 1,000.

**Heavy Guns Stage Duel.**

In describing today's battle, the French said German big guns replied to the French barrage with blasting fire, sending shells into the wooded hills and ravines southeast of the German town of Zweibruecken, called Deux Ponts by the French. This town was the immediate objective of the French attack in this sector.

Overhead French and German air forces clashed.

Despite the shelling by the German big guns, the French consolidated the Hornbach salient. Hornbach lies a little more than a mile within German territory in the valley of the Horn river. Zweibruecken is four miles farther north.

The general staff's night communique showed that German firing spread from the sector south of Zweibruecken to a parallel region south of Pirmasens, 12 miles to the east.

It was through this rugged area that the French had been advancing gradually. Moving north from the Bitche plateau, military dispatches said, they seized border villages and occupied crests around Hornbach, took the town and pushed on to Alt [Old] Hornbach.

**Nazi Surprise Attack Fails.**

On the eastern end of the north flank, the French communique said, a German surprise attack at dawn in the Lauter river valley was repulsed. Dispatches said a German raiding party attempted to take a farm near the No-Man's-Land village of Saint Paul, north of the French border town of Wissembourg, but was turned back.

French observers said their artillery was pounding main fortifications on a 100 mile northern flank running through Merzig, Saarbruecken, Zweibrucken, Pirmasens, and Bergzabern.

*[Yesterday's German army communique reported artillery fire and minor scouting activities on the western front, along with the shooting down of six French planes and two captive balloons.]*

**Town Changes Hands Five Times.**

BASEL, Switzerland, Sept. 26 (AP). —Fighting between the French and Germans has been so vicious that the village of Bottenbach has changed hands five times since Saturday, say dispatches from the front. Bottenbach is just north of the frontier and between Zweibruecken and Pirmasens.

Only in front of Zweibruecken and Pirmasens are the Germans said to have held the French attackers. The Nazis are reported to have launched heavy counterattacks this afternoon south from the main Zweibruecken-Pirmasens road and to have hit the French just north of Rolbing.

French troops are said to have seized a four and a half mile stretch of the Saarbruecken-Zweibruecken road and to have almost surrounded the German outpost forts at Fischbach and Ludwigswinkel.

## *Remain Neutral Is Demand of Legion*

SUCKER BAIT

## *Farmer Slain by St. Charles Boy Parolee*

Because he was scolded for improper attentions to a girl 3 years old, a parolee from the St. Charles School for Boys yesterday beat his benefactor, a McHenry county farmer, to death. The young killer, Charles Allen Dain, 14 years old, who was seized in a swamp after an all-day search, confessed the crime last night, Assistant State's Attorney Donald Wicks said.

The victim was Lester Groth, 34, the father of three small children, one of whom young Dain said was the innocent cause of his trouble. Sherif Perry Bennett said Dain admitted he had made plans for days to kill his farmer-sponsor, in whose custody he had been for nearly three years. After being questioned at Marengo, Dain was taken last night to the county jail at Woodstock and is expected to face the grand jury this week.

**90 Now Out on Farms.**

Officials of the St. Charles school said yesterday there are now 90 youths from the school working on farms. The inmates thus placed are paroled to sponsors solely on the authority of the school. They can be left with sponsors until their own relatives provide a home for them, or until they are old enough and large enough to earn a living, school officials said. They cannot be kept under the school's supervision beyond the age of 21 years.

Groth was found beaten and slashed to death in the cow barn on his farm seven miles southwest of Marengo, in Riley township. The breech of a .22 rifle with which he had been clubbed was at his side. There were nine stab wounds in his right chest, and another on his left arm.

**Boy's Murder Sketch Found.**

Search was begun immediately for young Dain. Groth's wife, Eva, led authorities to the boy's room, where additional evidence was found to cast suspicion on him.

A paper bore a crude sketch of a man's body. On it were ten pencil marks, which corresponded almost exactly to the location of the stab wounds in Groth's body. At the top was lettered crudely "To the Juggler." Investigators said they believed this reference was to the jugular vein.

A man hunt in which 50 policemen, sherif's deputies, and neighbors joined was organized. Two young men, William C. Hahn and Freddie Scherer, found Dain as he emerged

[Continued on page 21, column 4.]

## NEWS SUMMARY of The Tribune

[And Historical Scrap Book.]

Wednesday, September 27, 1939.

**LOCAL.**

Legion foreign relations committee resolution demands peace. Page 1.

St. Charles parolee clubs and hacks benefactor to death. Page 1.

Legion to elect national commander tomorrow; seven in race. Page 3.

Grand jury calls Sherif O'Brien to testify in gambling inquiry. Page 21.

Deaths and obituaries. Page 30.

**WASHINGTON.**

Senators opposing repeal of American neutrality law will concentrate on retaining arms embargo. Page 1.

Dies tells of 2,850 known communists to be purged from government jobs. Page 10.

**WAR SITUATION.**

German foreign minister flying to Moscow today with Hitler's plans for Nazi-Red move to stop war. Page 1.

French army blasts hole in Germany's main Siegfried line. Page 1.

Moscow charges security is menaced; assails Estonia. Page 10.

New food cards put Germans on slender rations. Page 18.

**DOMESTIC.**

Florida night club singer, 17, tells jury kidnaper attacked her, killed her friend. Page 21.

Fear death toll in California storm may reach 100. Page 30.

**SPORTS.**

Cincinnati splits with Cardinals; holds 3½ game lead. Page 27.

White Sox play Indians today and tonight. Page 27.

Cubs close Pirate series with double header today. Page 27.

Elward hops on band wagon; admits Purdue is good. Page 27.

Dodgers retain third place; divide with Giants. Page 29.

**EDITORIALS.**

The Trick that Failed; Blueprints Don't Shoot; Report on Baby Starving. Page 16.

**FEATURES.**

Front Views and Profiles. Page 22.

News of society. Page 23.

Looking at Hollywood. Page 23.

Crossword puzzle. Page 25.

Radio programs. Page 30.

Day by Day on the Farm. Page 33.

**COMMERCE AND FINANCE.**

Bankers fear spread of foreign inflation to United States. Page 31.

American export sales rise on eve of European war. Page 31.

Steel production expands further; one company raises prices. Page 31.

Illinois will guard coal industry in federal price hearings. Page 31.

Additional railroads report improvement in earnings. Page 34.

Want Ad index. Page 34.

## *The Bull Mail Goes Through After a Pause*

*(Picture on page 20.)*

Ted Terry rode his bull into town yesterday from Ketchum, Idaho, and told why he'll never again set out to write a book entitled "Three Thousand Miles on a Bull."

Terry's a cowboy, 27 years old. He is earning his way, and his bull's, carrying letters to New York at 25 cents a letter. When he gets there, he'll mail them back, and his customers can show their friends the envelopes, plainly marked "Via Bull Mail."

"Bulls wear out too many shoes." Terry said. "I've shod mine—Mr. Bull I call him—14 times. Steel shoes, too, and we've come only 2,062 miles.

**No Feather Bed as Steed.**

"And I wouldn't want you to tell him, Mister, but that bull rides hard. He's like a lumber wagon on a rough road. Sometimes I wonder if I'll ever last till I get to New York.

"The upkeep's tremendous, too. I have to have a pack horse to carry Mr. Bull's oats. And then that bull won't move a step without Skipper, my old cattle dog.

"I started from Ketchum Sept. 15, 1937. Two cowboys started with me, but they couldn't stand the pace. Couldn't get their horses to go that slow. Sometimes that crittur won't make more than five miles a day.

"And he is hard to steer in a snowstorm. When the road was slick out west he couldn't seem to take hold. So I had to winter on a ranch near Salt Lake City.

**He's Good at Throwing Bull.**

"When we started out again last year he'd forgotten all he'd learned and I had to break him to ride all over. Then he began getting tender feet and we had to put up for another winter at North Platte, Neb. When we started out again May 15, I took him to a blacksmith shop and made him some shoes.

"Skipper, the cattle dog, got shoes, too. Leather ones. But it's a job getting Mr. Bull's steel shoes on him. I have to throw him down first, and he weighs 1,500 pounds.

"I guide him with reins fastened to the ring in his nose. He stops when I yell 'Whoa!' and goes when I tell him 'Giddap.' As long as I'm on his back he's O. K.

"But you take this afternoon. I'm visiting my sister here and I leave him grazing in the back yard. He jumps the fence and away he goes. I have to go after him bareback on my horse.

"That's the kind of a ticket I got to New York."

## BIGGER ARMY DEMANDED; SENATORS BACK ARMS BAN

### Resolution Insists Congress Should Remain on Job.

A vigorous demand for peace and for safeguarding American neutrality was expressed last night in a resolution adopted by the foreign relations committee of the American Legion. The resolution, which will be presented to the whole convention today, affirmed the Legion's views to be as follows:

1. That congress should remain in session indefinitly "during the present grave crisis."

2. That President Roosevelt and congress should do everything possible to prevent this nation from going to war, at the same time preserve the sovereignty and dignity of this country.

3. That the armed forces of the United States should be expanded immediately to maintain our neutrality.

**Sixty-Two Members All Agree.**

Ray Murphy of Ida Grove, Ia., former national commander and chairman of the foreign relations committee, said the 62 members agreed unanimously on the wording and sentiment of the demand for peace.

"This is more than a formal resolution," Murphy declared. "It will be, if adopted in convention, an American Legion pronouncement on the neutrality problem."

The resolution was drawn up by a subcommittee of seven members, with James P. Ringley of Chicago as chairman. Other members are Edward J. Neary, New York; Harold P. Redden, Massachusetts; Irving H. Jennings, Arizona; Darrell H. Lane, Utah; Bertram E. Geisacke, Texas, and Vincent A. Carroll, Pennsylvania.

**Statement of Policy.**

The statement of Legion neutrality policy, as drawn by the committee, follows:

"The American Legion views with gravest concern the apparently widespread belief that this nation must inevitably become involved in the present European conflict. We not only believe that this nation need not become involved but insist and demand that the President of the United States and the congress pursue a policy that, while preserving the sovereignty and dignity of this nation, will prevent involvement in this conflict.

"The American Legion is not a lawmaking body. It has often recommended to the congress the enactment of legislation establishing a permanent or fixed policy on important national problems.

**Conditions May Change.**

"The American Legion has always strenuously advocated that this nation pursue a policy of neutrality and peace. In the present crisis world conditions may change so rapidly that a pronouncement by the American Legion at this time on specific legislation may be wholly inadequate in the near future.

"Therefore, with full confidence in the President and the congress, we demand that the congress continue in session during the present grave crisis and that appropriate action be taken to preserve the peace, sovereignty, and dignity of this nation and that our armed forces be expanded immediately to maintain our neutrality."

**Dodge Arms Embargo Issue.**

It was apparent, some observers said, that the Legion intends to steer clear officially of the vexed question: Whether to uphold President Roosevelt's stand for repeal of the arms embargo or to inveigh against repeal. Sentiment in the rank and file is divided, and the safer course of letting congress decide for itself on the means of keeping neutrality was adopted after close consideration.

Leaders of the administration forces have been much in evidence, presumably seeking some pronouncement that would be favorable to the President's ideas. Darrell Lane is an assistant United States attorney assigned to the office of Paul V. McNutt, head of the social security administration.

Total average net paid circulation
AUGUST, 1939
DAILY in excess of 950,000
THE CHICAGO TRIBUNE

### Concentrate Efforts on Retention of Embargo Plan.

BY ARTHUR SEARS HENNING.

[Chicago Tribune Press Service.]

Washington, D. C., Sept. 26.—The forthcoming battle in the senate over the Roosevelt administration's neutrality repealer will revolve around an amendment offered by the noninterventionists to forbid export of arms, ammunition, and implements of war to belligerent nations, as is provided by the existing neutrality law.

Representative Maas, now opposed to arms embargo repeal.

No opposition will be offered to the remainder of the administration measure, which places all American trade with nations at war on a cash and carry basis; forbids American ships to transport cargoes to belligerents, and prohibits travel by Americans on the ships of belligerent nations.

Under these provisions all American exports to belligerent states, including foodstuffs and excepting only Red Cross supplies, would be on a cash and carry basis. Title to the goods would be taken in this country, credit would be limited to 90 days, and the shipments would have to be carried in other than American ships.

**Argue Upon Program.**

The decision to confine the fight to the effort of the President to repeal the existing embargo on the export of arms to belligerents was the outcome of a meeting of the noninterventionists' strategy board. It was attended by Senators William E. Borah [R., Idaho], Arthur H. Vandenberg [R., Mich.], Hiram Johnson [R., Cal.], Henrik Shipstead [F. L., Minn.], D. Worth Clark [D., Idaho], William J. Bulow [D., S. D.], John A. Danaher [R., Conn.], Rush D. Holt [D., W. Va.], Arthur Capper [R., Kas.], Robert M. La Follette [Radical, Wis.], Pat McCarran [D., Nev.], Lynn J. Frazier [R., N. D.], Bennett C. Clark [D., Mo.], and Ernest Lundeen [F. L., Minn.].

There was general agreement that with the exception of the repeal of the arms embargo the administration bill is a stronger neutrality measure than the existing law and even stronger than the act as it existed up to May 1, 1939, when the cash and carry provision of the neutrality law expired.

**President's Powers Curbed.**

Cash and carry was injected into the neutrality law originally by the noninterventionists against the wishes of the President, who sought unsuccessfully to obtain unfettered power to align America with one belligerent against another in foreign wars.

The acceptance by the opposition of the bill with the exception of the neutrality repealer testified to the measure of victory which the noninterventionists have won already in the framing of the administration bill.

In order to get within hailing distance of a majority of the senate, the administration leaders had been compelled to throw the President's recommendations overboard.

**Concentrate on Single Issue.**

Members of the strategy board said after the meeting that there is only one issue in this fight and that is the issue of the repeal of the embargo on the export of arms. Therefore, the opposition will concentrate its fire upon that one issue. It will take the position that true neutrality includes abstention from sale of arms to belligerents. It also will assert that it would be an unneutral act on the part of the United States to change its neutrality law after the beginning of a war and that the object of the pending repealer is to take sides in the present European war by making American arms and munitions available to Great Britain and France.

Thus to align the United States

with Great Britain and France would be a hostile act toward Germany, according to the argument of the non interventionists, and would lead in the end to the active intervention of America with armed forces in the European conflict just as we got into the world war in 1917 little by little.

In pursuance of this strategy the opposition would offer an amendment to incorporate in the administration bill the existing embargo on the export to belligerents of "arms, ammunition and implements of war." The vote on that amendment will decide the issue so far as the senate is concerned.

If the administration forces should succeed in defeating the amendment, the fight would be transferred to the house, which last spring passed the Bloom neutrality bill which forbids the export to belligerents of "arms and ammunition."

The President endeavored to get the house to repeal the entire arms embargo, but was unsuccessful. All he achieved was the exemption from the embargo of "implements of war," which means chiefly airplanes.

**House May Block Plan.**

Even though successful in the senate in getting the arms embargo repealed, the President might again find the house a fatal stumbling block to his plans. The Voorhis amendment retaining the embargo on "arms and ammunition" was adopted in the house by a vote of 214 to 173. It might be exceedingly difficult for the President to change a sufficient number of votes in the house to gain his repeal objective.

An indication of the changed situation since the war began in Europe is afforded by the attitude of Representative Mevlin J. Maas [R., Minn.], a world war veteran, who voted against the Voorhis amendment. Maas stood with Representatives Bruce Barton [R., N. Y.] and James W. Wadsworth [R., N. Y.], in support of the administration bill which would have wiped out the arms embargo completely.

Maas subscribed to the President's argument that a change in the neutrality law after a war started would be regarded abroad as unneutral. The administration leaders urged action then because it would be a breach of neutrality to modify the law after the beginning of a war.

Now Maas is against the repealer and would retain the present law because a war has begun. He says he has not changed his position, but the President has.

**Views Are Expressed.**

Participants in the noninterventionists' strategy conference gave their views as follows when the meeting broke up:

LA FOLLETTE—Repeal of the arms embargo is the issue and so far as I am concerned is the real issue.

JOHNSON—There is one thing I'm interested in—that's the fight against repeal of the arms embargo. We will not be distracted by any other issue. We are going to have a bully fight. We think it will last a long, long time, and we expect to win.

NYE—We are not going to permit all this window dressing to distract the public mind from the one and only issue. That is the arms embargo.

VANDENBERG—So long as the arms embargo is repealed, this bill has upon its face the trade mark of unneutrality and malice. Most of us believe that the purpose of dressing this bill up was to befuddle the issue—befuddle the debate.

**Hull Won't Commit Himself.**

In a reply to Senator Vandenberg, Secretary of State Cordell Hull dodged committing himself on the repealer. Disregarding time honored practice, the administration members of the foreign relations committee voted down Vandenberg's motion to obtain the views of the secretary of state. Then the senator addressed a letter to Mr Hull asking his views. Mr. Hull replied:

"I really have not in mind at present any particular comment in addition to the personal and official communications heretofore presented to the congress and its committees relative to the problem to which you refer. The executive branch having performed its duty under the constitution, the matter of the proposed legislation is, of course, now in the hands of the legislative branch, in whose ability to solve the problem I have complete confidence."

# ASK WHERE CAN EMPIRES RAISE CASH FOR ARMS

## Backers of Neutrality Point to Dangers.

BY CHESLY MANLY.
[Chicago Tribune Press Service.]

Washington, D. C., Sept. 25.—If the neutrality act is repealed and the so-called cash-and-carry plan of selling munitions and other war supplies to belligerents is substituted, where will England and France get the cash to pay for their purchases in this country?

This is a question asked daily by congressional supporters of the neutrality law. Another question they ask is: If England and France have the cash to purchase huge quantities of war supplies in the United States, why don't they pay their war debts, instead of claiming inability to pay? Including principal and interest, Great Britain owes the United States 5 billion 427 million dollars and France owes 4 billion, 237 million dollars.

**Foresee Progressive Involvement.**

The neutrality advocates ask what will happen when the British and French run out of cash. Whether the cash sales will be followed by credit, the credit by loans and the loans by troops if the Anglo-French alliance appears to be losing the war.

The reply of the cash and carry advocates is that Great Britain and France have large holdings in the United States—investments, bank balances, and earmarked gold—which they will convert into dollars with which to purchase American war materials. They do not consider Germany, since Germany's holdings in the United States are negligible. Moreover the British blockade is expected to prevent the shipment of any American war supplies to Germany.

Proponents of the cash-and-carry plan assert that England and France have enormous resources in the United States, which will be converted into cash and used to purchase American supplies, thereby increasing employment.

**Smaller than in 1914.**

Reports compiled by the commerce department, however, disclose that the British and French holdings in the United States are considerably smaller than they were at the outbreak of the war in 1914.

Although their American holdings were greater in 1914 than at present, England and France had borrowed almost 3 billion dollars from American bankers and the public when the United States entered the war in April, 1917. Before the war ended they had borrowed another 8 billion dollars from the United States government.

According to estimates prepared by the bureau of foreign and domestic commerce, British and French holdings in the United States aggregate 2 billion 900 million dollars, exclusive of earmarked gold. Their earmarked gold holdings in the United States and Canada are estimated by private sources at approximately 500 million dollars. This would make a total of 3 billion 400 million dollars presumably available for purchases in the United States.

**1914 Holdings Shown.**

British holdings in the United States at the outbreak of the war in 1914 were estimated at 4 billion 250 million dollars. French holdings were estimated at 400 million dollars, making a total for the two countries of 4 billion 650 million dollars at the outbreak of the world war.

The 2 billion 900 million dollars of British and French holdings in the United States, exclusive of their 500 million dollars in earmarked gold, include approximately 2 billion 50 million dollars in stocks, bonds and other long term investments and 850 million dollars in bank balances and other short term funds. Nationals of the two countries have been required to register their security holdings, which can be requisitioned and liquidated by the governments.

British investments, including dollar balances but not including earmarked gold, are placed between 2 billion 300 million and 2 billion 400 million dollars by the commerce department. French investments, including dollar balances but not including earmarked gold, are placed between 500 million and 600 million dollars.

**Some Not for Liquidation.**

Of the British holdings, approximately 700 million dollars represents investments in British controlled American enterprises which are not likely to be liquidated. The French direct investments amount to only about $25,000,000.

In addition to the British investments, Great Britain presumably could lay her hands on Canadian investments in this country. These total about 1 billion 400 million dollars, including more than 300 million in cash balances.

Representative Hamilton Fish [R., N. Y.], introduced in the house a resolution directing the secretary of the treasury to transmit to congress at the earliest practical moment "all facts and figures of record showing the extension of credits to aid in financing and to facilitate the exports of supplies of any and all description to any foreign belligerent nations or agencies or nationals thereof."

**Withholds Credit Regulations.**

Secretary Henry Morgenthau announced that the treasury would not issue regulations governing short term credits to belligerents under the existing neutrality act pending congressional action on the cash and carry scheme.

Existing law prohibits loans and credits to belligerents except such ordinary short term commercial credits as the President shall exempt. The pending bill authorizes the same exemptions, except that commercial credits may not run for more than 90 days, without renewals.

### Saluting the American Flag

[TRIBUNE Photo.]

These young Americans saluted as the flag went by in the Legion parade. Left to right: John Jacklin, Hughes Hopewell, and Sandra Leigh Marks.

Mary Sundling, June Marie Schauer, and her sister, Eleanor, found a way to keep dry before rain stopped.

**OCEAN VESSEL MOVEMENTS.**

| Arrived. | At. | From. |
|---|---|---|
| Antigua | Barranquilla | New York |
| Santa Elena | Curacao | New York |
| Oriente | Havana | New York |
| Suwanee | Le Verdun | New York |
| Santa Rita | New York | Callao |
| Siboney | New York | Havana |
| Black Condor | Rotterdam | New York |
| **Departed.** | **From.** | **For.** |
| C. of Npt. News | Balboa | Los Angeles |
| Am. Importer | Belfast | New York |
| Quirigua | Cristobal | New York |
| City Los Angeles | Havana | New York |
| Am. Banker | London | New York |
| Carrillo | Porto Cortez | New Orleans |
| Argentina | Santos | New York |
| Conte di Savoia | New York | Naples |

# THREE AUXILIARY LEADERS BATTLE FOR PRESIDENCY

## Legion Personalities Vary, but All Were Teachers.

Dignified, but determined, describes the manner in which three contending camps of the ladies of the Legion are conducting the annual presidential campaign of their auxiliary. The women nominate today in the Stevens hotel and vote tomorrow.

Others may be named from the floor, but unless the unprecedented occurs, the successor to Mrs. James Morris of Bismarck, N. D., as national head of the Legion auxiliary, will be one of three announced candidates: Mrs. Myron C. Miller, Anthony, Kas.; Mrs. Ernest G. Rarey, Shaker Heights [Cleveland], O., or Mrs. William H. Corwith, Rockville Centre, N. Y.

**All Former Teachers.**

All three candidates base their claims for office on impressive records of many years of activity in the auxiliary. While they differ greatly as individuals, all have been teachers.

Mrs. Miller, warm, friendly, and vivacious, ranks high in the auxiliary as an effective speaker. Her voice blends nicely the west's twang and the south's pleasant drawl. Born in Anthony, she is descended from pioneers of the state and nation who have had soldiers in every American war from the revolution. She conducts an insurance business, and is active in the Business and Professional Women's club. Her hobbies are collecting old glass and antiques. She is the wife of a former army officer. Her present office in the auxiliary is chairman of national defense.

**Americanism Chief in Race.**

Mrs. Rarey, energetic and commanding, has traveled 12,000 miles and given 197 lectures since the last convention as the auxiliary's Americanism chairman. Singer, musician, and experienced lecturer, she has been an outstanding leader in women's organizations in Ohio, particularly the Legion auxiliary and the Federation of Women's Clubs. Also descended from revolutionary war forebears, she is a native of her state and the daughter of a pioneer Ohio timber man. Her husband, a Cleveland attorney, Col. Ernest G. Rarey of the reserve corps, was an officer of artillery during the war.

The New York delegation pins its loyalties to Mrs. Corwith, radio chairman, who has directed the broadcasting activities of the auxiliary during the last year. As a former high school teacher, Mrs. Corwith is deeply interested in the juniors of the Legion and has directed much of her attention toward programs for their benefit. Her delegation delights in her poise and good looks. She also derives her membership in the Legion auxiliary from her husband, a practicing attorney in Jamaica, N. Y., who served in the quartermaster corps during the war.

### Legion Auxiliary Candidates

(Story in adjoining column.)

Three candidates for presidency of the American Legion auxiliary, left to right: Mrs. William H. Corwith, Mrs. Ernest G. Rarey, and Mrs. Katharine Miller.


THE STORE FOR MEN

MARSHALL FIELD & COMPANY

Washington and Wabash — Store Hours: 9 a.m. to 5:30 p.m.

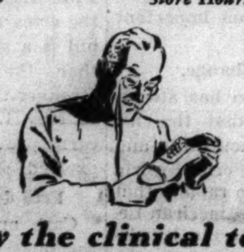

Backed by the clinical testing of 10,000 pairs

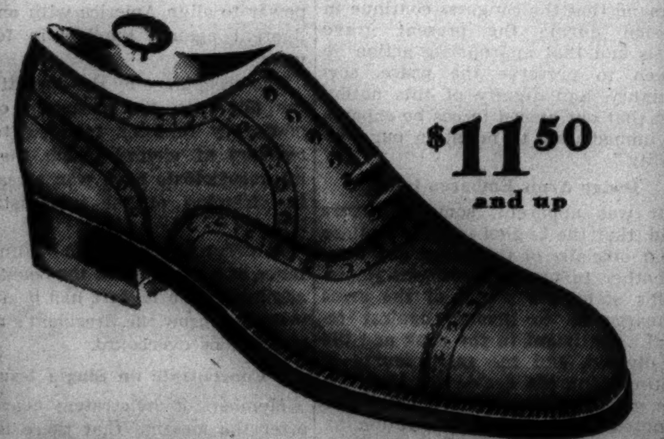

$11.50 and up

DR. M. W. LOCKE SHOES

Help correct and prevent foot trouble

They're scientifically constructed to the last measurements and corrective features prescribed by the famous Dr. Locke of the world's largest foot clinic in Williamsburg, Ontario. These shoes help maintain the small bones of your feet in correct position and they compel proper placing of your weight on your feet. Available only at Field's in Chicago.

Men's Shoes—Second Floor, North

THE STORE FOR MEN

Thank You Legionnaires

Thousands of you have enjoyed the delicious food in De Met's twelve downtown restaurants. We appreciate your patronage and are waiting to serve you again today.

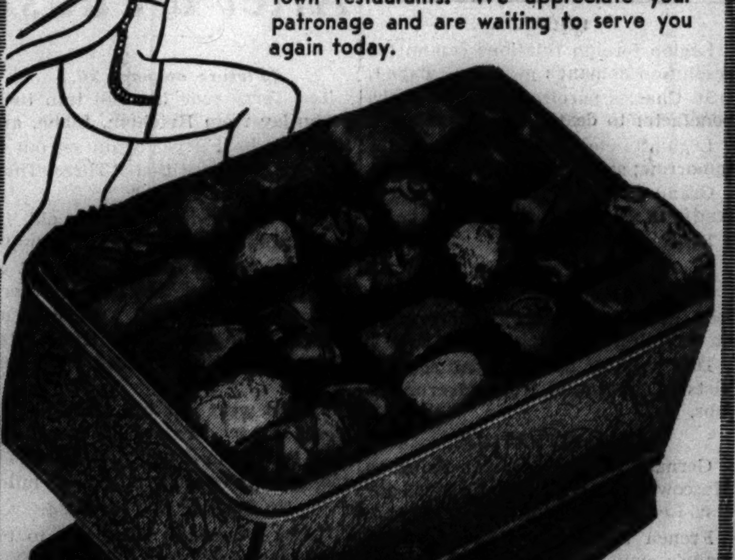

2 Lbs. $1.25

Regularly up to $1.00 a pound

De Met's Legion Candy Special

And what a special! Two full pounds of De Met's finer candy . . . nuts, fruits, creams, brittles, decorated pieces, all dipped in rich, smooth chocolate. Packed in a beautiful, filigreed metal box—a magnificent gift.

Enjoy a box here! Send a box home!

De Met's — EST. 1919

We Parcel Post Anywhere

Main Office 312 W. Madison

PHONE CENTRAL 1524



MANDEL'S AIR-CONDITIONED SUBWAY STORES

Samples and Slight Irregulars

Worth $3.95 to $6.95 When Perfect!

BLOUSES

PURE DYE SILKS!

DIAGONESE RAYONS!

SMOOTH RAYON SATINS!

$3

Even Some That Are HANDMADE!

If you wear blouses . . . you'll love these! Dressy overblouses, fitted styles, others with banded waists, also tailored styles in tuckins and overblouses. Sizes 32 to 40.

Black . . . Dusty Rose . . . Gold . . . White . . . Blue . . . Brown . . . Aqua . . . Wine . . . Green

Upper Subway, State



A SMALL DEPOSIT HOLDS YOUR COAT

2 HOURS FREE PARKING at the Palmer House Garage with purchase of $1 or more

ROTHMOOR & BRUCEWOOD COATS

buy them while they're still

$75

They're still $75, but only because we bought months ago. Our sincere advice is to buy now. $75 never bought such luxury

Others $50 to $495—sizes for everyone—convenient credit 5th floor

MAURICE L ROTHSCHILD

State at Jackson

"GOLD BRAID" POMP

"GOLDEN" CIRCLETS perched on a black turban that is draped with imagination and finesse. A perfect hat for tea-time. 2.95

RED, WHITE OR BLUE . . . patriotic colors fly to the fashion front again in this ascot scarf. Wear one with a faille suit. 1.25

"GOLD" EPAULETS on a vermilion or black evening jacket will place you at the head of any "dress parade." Double-breasted in velveteen. Sizes 10-16. 7.95

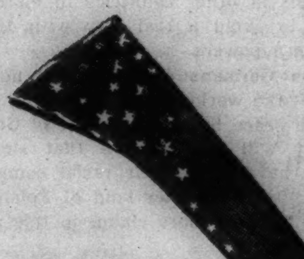

TINY GOLD KID STARS glitter on black suede gloves. These French imports sparkle and scintillate in tempo with the cocktail and dinner hour. Pair. 4.00

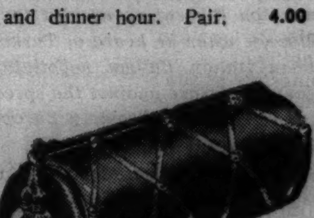

DRUM EVENING BAG in red or black satin with gleaming "gold" braid studded with jet. Brilliant accompaniment to evenings filled with fire and excitement. 10.50

"SALUT" by SCHIAPARELLI, a floral fragrance with a salute to the brilliance of evening and you . . . the star. In a graceful bottle enclosed by a plaster lily. 10.00

CARSON PIRIE SCOTT & CO

Accessory Shop, First Floor.

# 100,000 LEGION MARCHERS TURN FACES TO PEACE

## Cheering Chicago Watches the Big Parade.

BY CHARLES LEAVELLE.

Through the heart of Chicago yesterday and last night there marched a mighty army of men, women, and children in the magnificent parade of the American Legion's 21st national convention.

From 48 states, from all of the American possessions, and from foreign countries these marchers came. From 9 a. m. until nearly 9 p. m. their uniformed ranks moved down Michigan avenue from Ohio street. At Balbo drive they turned east through Grant park and into Soldiers' field to swing past the reviewing stand. It was estimated that 100,000 persons were in the march.

There were the men of America's victorious world war armies, symbolizing the military strength that has kept this nation independent and secure for more than a century and a half.

**Symbol of War Sacrifice.**

There were boys and young men—the sons of veterans—symbolizing the sacrifice this country would be called upon to make if it should become involved in the European war.

There were mothers who lost their sons in the last war. And there were women who would be called upon to give theirs in the next.

The dismal, lowering sky at the start of the parade was to many symbolic of the war clouds that hang over the world. A chilling drizzle was falling and the temperature was 46 degrees.

Thinly clad musicians and drum majorettes with bare legs huddled around fires lighted along the streets. Lieut. Col. W. R. Matheny, who was in charge of assembling the units and starting them off, was kept busy with his assistants, gathering up the shivering ones.

**Police Head Parade.**

Chicago motorcycle police, muffled in slickers, led the line and were followed by Lieut. Gen. Stanley H. Ford, commandant of the 6th corps area, the grand marshal of the parade.

Next came detachments from the regular army, the navy, and the marine corps, followed by the champion band and bugle corps of last year, from New Orleans, La., and Marlboro, Mass., respectively. This ended the first division.

The national colors, National Commander Stephen F. Chadwick, and national past commanders were next. The Legion's foreign departments of Mexico, Hawaii, Porto Rico, France, Panama, Canada, Alaska, Italy, and the Philippines, followed by the first twelve state departments, brought up the rear of the second section.

**Hosts March Last.**

The next four divisions, as varied and colorful as the states that sent them, were made up of the remaining home departments with the exception of Illinois which, as host, marched last in divisions seven and eight.

The spectators who stood in the sodden gloom to see the start were only two or three persons deep during the early hours. But as the sky lightened and the sun came out hundreds of thousands streamed into the loop from all sections of the city.

Michigan avenue rang with their applause. There was much laughter as the Legion's funny men clowned their way along the line. And there often was a sudden soberness as disabled veterans limped past. The crowd noted suddenly that these marchers were not as young and jaunty as they were on their last visit here in 1933.

**Hats Doffed for Flag.**

And the marchers also noted something. They spoke of it afterward. Never, they said, had they seen so many hats removed as the American flag passed by. This gesture of respect is not compulsory—as it is in some countries.

The billowing massed colors were one of the most impressive sights of the parade. And behind them bands and bugle corps lifted their brazen voices in "Over There," "Hinky Dinky Parley Vous," "There's a Long, Long Trail," and others. The snappy youngsters of the Sons of the American Legion received enthusiastic applause all along the line.

From high windows along the avenue confetti and paper showered down upon the marchers and the multitude. All places of vantage were taken. People were astride the stone lions at the Art Institute and astraddle the Indian ponies in Congress plaza.

**Crates Form Vantage Points.**

Hundreds of crates and baskets were sold to those who would see over the heads of the throng. These and the litter of paper figured in nine bonfires after the parade had ended.

As fast as fire companies extinguished one another would be started. It was hazardous inching the heavy fire trucks through the massed thousands that filled the streets. Two persons were arrested in connection with the fires.

The crowds were orderly until about noon, when the crush began to cause discomfort. The first break was at Randolph street, just after Ann Sheridan, the Hollywood "oomph" girl, rode past in an open car. The hundreds packed there shoved out, propelling the police before them. Attempts to restore the old barriers were futile.

**New York Police Give Up.**

A Legion post of New York motorcycle policemen had a try at helping the local police, but soon were glad to retreat to their places in the parade. The next break was at Madison street when amateur photographers rushed out to surround Miss Sheridan's car. The crowd followed them. Then all along the avenue from Randolph street southward the throng surged out, filling the west side of Michigan avenue.

The Illinois Central subway exit at Randolph street was blocked. A young woman and a child were injured. Nine purses were reported to have been snatched.

On and on went the parade twisting snakelike through the park to Soldiers' field. Overhead, fighting planes from Selfridge Field, Mich., and from the naval airbase here droned and roared in bombing, attack, and dogfight formations.

In the reviewing stand stood National Commander Chadwick, his vice commander, Henry C. Oakey; Attorney General John E. Cassidy of Illinois; Josephus Daniels, ambassador to Mexico and war time secretary of the navy; Gov. Julius Heil of Wisconsin, and Mayor Kelly.

**Mayor Changes Raincoats.**

The mayor arrived in a heavy white rain coat during the early hours. He changed later to a lighter weight one as the temperature rose. Late in the afternoon he left the stand to head the Chicago contingent of the parade, then returned to the reviewing stand to see the end of the march.

Many of the parade floats were turned aside when they reached Soldiers' field because they were too wide or too high to pass through the gates. But all the marchers got in, to make a spectacle of moving color of the vast arena.

There were Wisconsin lumberjacks, a great, bearded St. Nicholas in a sleigh from Santa Claus, Ind., and wooden shoed Dutch girls from Holland, Mich. There was another bearded man there too—Man Mountain Dean, the wrestler-politician now turned farmer, from Georgia.

Iowans carried towering cornstalks and the Nebraskans had a covered wagon peopled by plainsmen with wide brimmed, flat crowned hats. The Colorado Legionnaires were dressed as cowboys. They lassoed spectators along the way and, as a final gesture, roped National Commander Chadwick in the reviewing stand. The Alabama contingent was led by Gov. Frank Dixon, who lost a leg in the air service in 1918. Jimmy Dykes, Chicago White Sox manager, walked with the Pennsylvania men. Paul V. McNutt, federal security administrator, was with the Indianans.

When the first marchers splashed through the puddles in Soldiers' field there were only a few spectators in the wet seats of the arena, but their number increased during the afternoon and evening until more than 18,000 were present.

A great cheer went up when the sun broke through the clouds at 12:10 p. m. The California delegation claimed credit for the old boy's appearance, announcing this through a loud speaker all along the way. And none could deny that the sun appeared at the moment the westerners prodded their grizzly bear and started to march.

## Marchers in Legion Parade Stress "Americanism"

Young marchers from Euclid, O., on Michigan avenue yesterday in American Legion parade, their message emblazoned on sweaters. [TRIBUNE Photo.]

### Today's Program

Following is today's official program for the third day of the convention of the American Legion, its auxiliary, the Forty and Eight, and Le Chapeau Nationale:

**LEGION.**

**8:30 a. m.—Music in Auditorium theater by new champion band—Edward H. Monahan post, Sioux City, Ia.—and champion drum and bugle corps—Doremus post, Hackensack, N. J.**

**9 a. m.—Convention called to order in theater by Commander Stephen F. Chadwick. Committee reports. Greetings by Gen. Jacques de Chambrun, representative of National Confederation of French Veterans, and by Col. G. R. Crossfield, representative from England. Addresses by Fletcher Padgett Jr., winner of national oratorical contest, and by William Green, president of the American Federation of Labor.**

**AUXILIARY.**

**9 a. m.—Convention called to order in Stevens hotel by Mrs. James Morris, national president. Reports of convention committees. Nomination of national officers.**

**5 p. m.—Eight and Forty meeting, Army and Navy club.**

**7:30 p. m.—States' dinner, grand ballroom, Stevens hotel.**

**FORTY AND EIGHT.**

**10 a. m.—Meeting in Medinah club of all committees.**

**1:30 p. m.—Music by Promenade Nationale band in Medinah club. Convention meeting. Committee reports. Election of officers.**

**LE CHAPEAU NATIONALE.**

**5 p. m.—National meeting, Army and Navy club. Presentation of new national officers at tea.**

## TRAFIC TO SEEM NORMAL TODAY, EVEN IF IT ISN'T

Trafic in Chicago's central business district won't return to normal today, but it will seem like it after yesterday's experience with Michigan avenue and the outer drives closed by the American Legion's all day parade.

Loop workers who left their automobiles at home yesterday will be able to drive to and from work over their accustomed routes today, but it still will be advisable to avoid convention congestion wherever possible.

One remaining event of the veterans' meeting of major significance to the city's transportation is the Legion show in Soldiers' field tonight at 8 o'clock. Park district police said last night they believed it would not be necessary to close the south side outer drives before the opening of the show, although they were prepared to detour through trafic to Michigan avenue should the roadways about Soldiers' field become blocked.

## 350 Highway Police Get Natty New Wool Uniforms

Three hundred and fifty state highway patrolmen snuggled gratefully into their new wool uniforms yesterday. The uniforms are khaki with tailored, four button coats, and trousers fashioned like riding breeches. They boast several new items: patch pockets guaranteed not to sag, a reinforced pocket in the right rear hip for carrying blackjacks, and . . . suspenders.

Chicago Daily Tribune.
THE WORLD'S GREATEST NEWSPAPER

Vol. XCVIII. Wednesday, Sept. 27. No. 231.

Published daily except Sunday, Tribune Tower, 435 North Michigan avenue, Chicago, Illinois.
The Tribune company, publishers.

MAIL SUBSCRIPTION PRICES.

Mail subscription prices in Illinois [outside Chicago], Indiana, Iowa, Michigan, and Wisconsin: Daily Tribune only, $5.00 per year; with Sunday Tribune, $12.50 per year.
Zones 3 and 4 in states other than Illinois, Indiana, Iowa, Michigan, and Wisconsin: Daily Tribune only, $12.00 per year; with Sunday Tribune, $15.00 per year.
Zones 5 and 6 inclusive, Canada, Mexico: Daily Tribune only, $12.00 per year; with Sunday Tribune, $19.50 per year.
Foreign: Daily Tribune only, $25.00 per year; with Sunday Tribune, $42.00 per year.
Entered as second class matter May 14, 1903, at postoffice at Chicago, under the act of March 3, 1879.

# SEVEN IN RACE FOR COMMANDER OF LEGIONNAIRES

## Delegates Will Pick 1940 Chief Tomorrow.

Tomorrow the American Legion will elect its national commander for 1940.

Since early in the spring six prominent Legionnaires have been in the race for the coveted and highly prized honor. They are Jack Crowley of Rutland, Vt., Raymond H. Fields of Guthrie, Okla., Raymond J. Kelly of Detroit, Mich., Edward N. Scheiberling of Albany, N. Y., Lynn U. Stambaugh of Fargo, N. D., and Milo J. Warner of Toledo, O. A boom for a seventh candidate, Roane Waring of Memphis, Tenn., was started Sunday by Tennessee Legionnaires.

Tomorrow night one of these seven will be the spokesman for the 1,027,000 members of the Legion. The commander will be chosen by the 1,405 official delegates to the convention.

**703 Votes Insure Election.**

A majority—703 votes—insures election. Delegates to the national convention are chosen at each of the 48 state conventions on a basis of one delegate for every 1,000 Legionnaires. In addition, any post outside the United States is entitled to one vote if a delegate is present at the convention.

The vote is recorded in a roll call alphabetically by states. The chairman of each state delegation answers the roll call and announces his delegation's vote, the decision having been reached among the delegates in caucus. The delegation may cast all its ballots for one candidate or may split them among the candidates.

Each of the official candidates served overseas during the world war. All but one are lawyers. Following are brief biographies of the candidates:

**Jack Crowley**, 48 years old, was born in Rutland, Vt., and attended Cornell university, the Brooklyn Polytechnic Institute, and the A. E. F. university in Beaune, France. He enlisted in the air service Jan. 31, 1918, and sailed for France the following June 23.

Upon his return home, Crowley studied law and was admitted to practice in 1924. Since 1920 he has been active in Legion affairs, holding numerous posts, including that of department commander of Vermont and national vice commander during 1936-'37.

**Raymond Haywood Fields**, 42, was born in Center, Okla. When war was declared Fields resigned a teaching post in Okemah, Okla., and enlisted in an ambulance company of the Rainbow [42d] division, with which he served for 25 months.

After the war he became a reporter on the Oklahoma City [Okla.] News. He now publishes a chain of newspapers in Oklahoma. Active in the civic life of Guthrie and Oklahoma, Fields helped to start the legion in his state. This year he was state department commander.

**Raymond J. Kelly**, 44, of Detroit, worked his way through the University of Notre Dame and the University of Detroit Law school, being graduated from the latter in 1915. During the war he served overseas with the 323d field artillery and the 62d coast artillery.

Kelly is corporation counsel of the city of Detroit and is a former president of the Michigan Association of City Attorneys, the Institute of Municipal Law Officers, and the Detroit Lawyers' club. His legion activities include serving as state commander, national executive committeeman, and chairman of the national legislative committee.

**Edward Nicholas Scheiberling**, 50, was graduated from Union university, Schenectady, N. Y., in 1912. He is prominent in the civic life of Albany and New York, and has been president of the Albany County Bar association and justice of the city court from 1924 to 1929.

Scheiberling served in France with the 78th division, being promoted to captain after the St. Mihiel offensive. He has held numerous important positions in the New York and national legion, is a past state commander, and a member of the national legislative committee.

**Lynn Upshaw Stambaugh**, 49, of Fargo, N. D., is a law graduate of the University of North Dakota. His legal career was interrupted by 22 months' service with the 338th field artillery.

A past state commander of the Legion, Stambaugh is a former chairman of the national defense committee and is a member of the publishing and publicity commission.

**Milo J. Warner**, 47, of Toledo, is a graduate in law from Ohio State university, where he received his first military training as a member of the cadet corps. He served with the Ohio cavalry on the Mexican border in 1916-1917. Warner was wounded during an air bombing raid while commanding battery B of the 76th field artillery in France.

He is a member of the Toledo Industrial Peace board, a former trustee of the Toledo chamber of commerce, and past president of the Toledo and Ohio State Bar associations. Among his important positions with the Legion were those of state commander, national vice commander, and membership on the national executive committee.

**Roane Waring** of Memphis is senior member of the national executive committee. He commanded Memphis post No. 1 when it was the largest in the country. He is a colonel in the regular army reserve. Several Legion officials believe his candidacy is pointed to the 1940 convention.

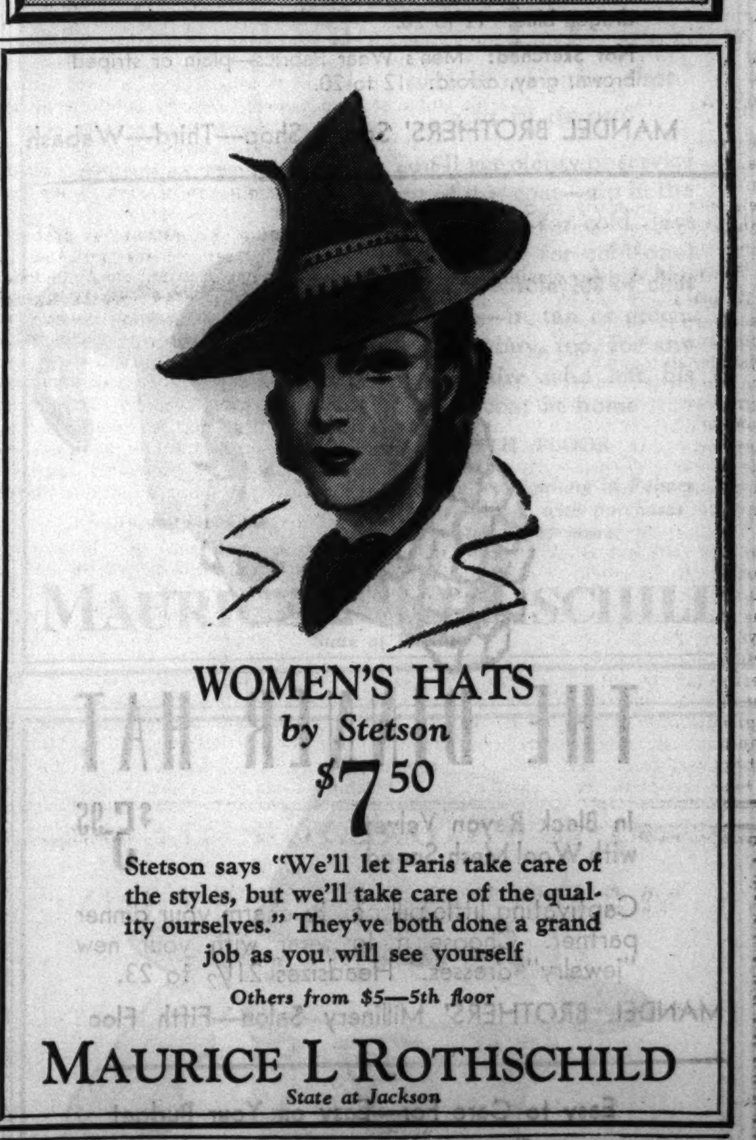


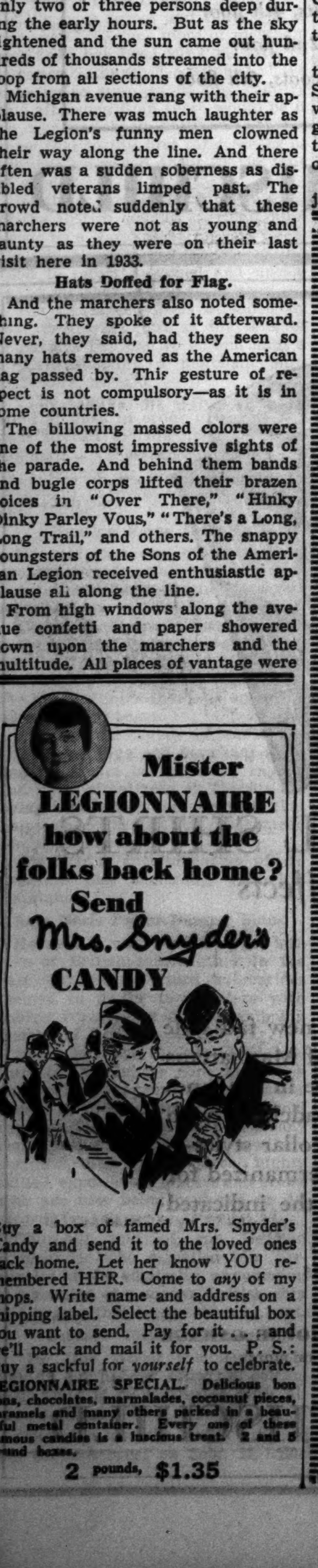

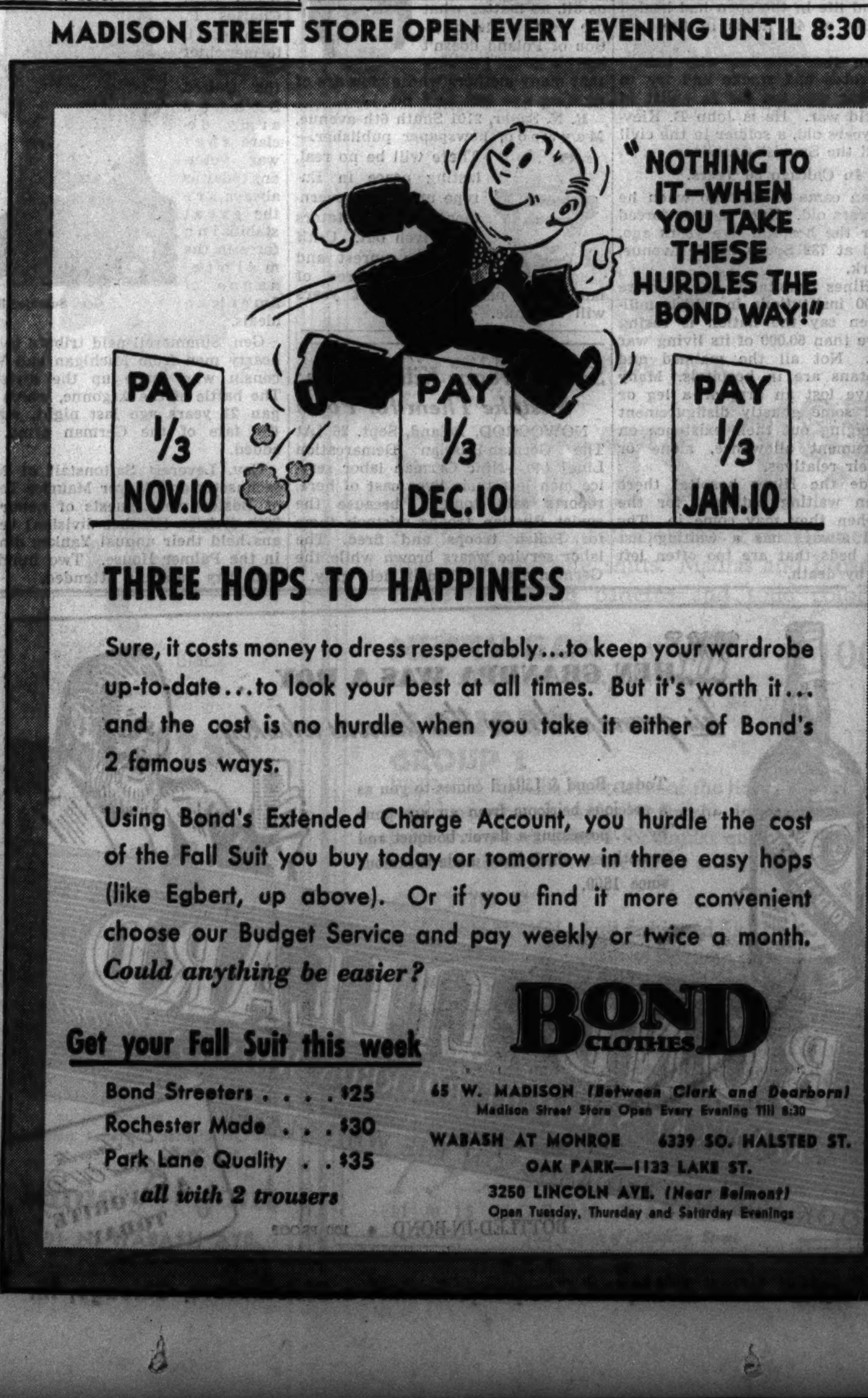


APPLICATION FOR TRIBUNE ACCIDENT INSURANCE POLICY

AND SUBSCRIPTION TO THE DAILY TRIBUNE

NOTE: For the sum of 25c preliminary term fee, plus 10c a month in advance thereafter, the Chicago Tribune makes available to its Home Delivery Subscribers and members of their families who reside in the same household a $7,500 Travel Accident Insurance Policy. Insurance coverage eventually increases to $11,250 on continuous renewal. Issued by Federal Life Insurance Co., Chicago. NO MEDICAL EXAMINATION. One policy to a person. Issued only to applicants over 10 and under 70 years of age.

Mail this Coupon to the Chicago Tribune. SEND NO MONEY. Accredited representative will call and collect 25c. Official Carrier will collect monthly thereafter for Insurance and Subscription. Insurance will lapse if subscription is stopped.

☐ *I hereby order the Daily Tribune delivered to my home by Carrier six days a week, starting immediately, for which I agree to pay the regular rate.*

☐ *I am a Home Delivery subscriber and agree to continue.*

Do you apply for this $7,500 Travel Accident Policy?..........
(PLEASE PRINT)

Your Name? .......... First Name Middle Name Last Name

Address? .......... Number Street .......... Apt.? ..........

.......... City State .......... Phone? ..........

Your Age? .......... Date of Birth? .......... Month Day Year

Are You Blind or Deaf? .......... Are You Crippled? ..........

Name of Person to Whom Insurance Is to Be Paid in Case of Your Death? (Beneficiary)

.......... First Name Middle Name Last Name .......... Relationship ..........

Applicant's Signature .......... Sign in Own Handwriting

NOTICE: Orders for Home Delivery of the Tribune are acceptable only from persons residing where such service is maintained and are subject to rejection by the Tribune. All applications for insurance are subject to rejection by the Federal Life Insurance Co. Insurance does not become effective until once the date policy is issued.

Form [illegible]

# BUDDIES, TOO! THE 1,700 WHO STILL FEEL WAR'S PAIN

## But There's No Hilarity at Hines Hospital.

BY WILLIAM MOORE.

Men who came through their country's last war alive are recalling its stirring days at the American Legion convention in Chicago this week. Men too young to shoulder arms in that war are bearing the brunt of the fighting in the new conflict in Europe.

But out in Edward Hines Jr. Veterans' hospital at suburban Hines are 1,700 men who came through the last war alive, yet do not join in their comrades' happiness. They are armless men, legless men, men tortured by pain and disease. Some of them are living dead, still paying the crushing cost of that war in helplessness, despair, and agony.

**Their Home 'Til They Die.**

One out of every seven of those men rides in a wheel chair because of invalidism traceable to the war which ended 21 years ago. One of every four of those veterans who call the hospital their home will never leave until he dies, according to Dr. H. S. Machlan, medical officer, and Dr. H. W. Baxley, clinical director.

Twenty-five former American soldiers enter the hospital on a typical day. Twenty-five depart, but not all of them alive. Two hundred and fifty are generally carried on the records as seriously or critically ill. Some of those who come remain only weeks, or months. But one man has been there 15 years, and many count their hospital time by the year.

Lieut. Albert B. Rogers of the 40th field artillery thought that he was whole when he went back to Chattanooga, Tenn., after 15 months in France. But three months after he went to work in a Chattanooga bank he developed arthritis. Physicians said the disease had its beginning in exposure.

**Only Joy: He Can Walk!**

Rogers has been in the hospital eight years now. He spent three years in other hospitals before he came to Hines. Although he must travel on crutches, he has this to comfort him: he does not have to ride in a wheel chair.

A. L. Diel rides in a wheel chair. He has no legs. Diel is 43 years old, a year younger than Rogers. His home is at Paris, Ill., but the hospital is more familiar to him. It is 12 weeks now since he entered the last time.

Samuel L. Dumas is another veteran who has lost his legs. A man of 49, experienced in the business world, he tried to make a place for himself with a large Chicago business house after the war. But now he watches the days come and go from a hospital window.

**Wait in Vain for Discharge.**

Maj. Harry B. Stafford is a former Chicago policeman who has served Chicago Heights and Hinsdale as chief of police. Illness for which the government accepted responsibility sent him to the hospital for eight months in 1936, for a month in 1938. He returned later last year. For eleven months, now, he has waited for the day that never comes, when the physicians will tell him he may go home.

John Lowder was gassed while fighting with the 33d division in the Argonne. He returned to a farm near Peoria to resume his work where he left it to serve his country. Lowder thought that time, and treatment and life in the open had healed him. But at 44, he is in the hospital.

One of the veterans who lounge in bathrobes and smoke and try to forget war was too old to enlist in the world war. He is John B. Kievlan, 92 years old, a soldier in the civil war and the Spanish-American.

**In Chicago 86 Years.**

Kievlan came to Chicago when he was 6 years old. Until he was forced to enter the hospital five years ago, he lived at 732 South Maple avenue, Oak Park.

The Hines hospital is one of more than 200 institutions in which military men say the nation is caring for more than 60,000 of its living war victims. Not all the maimed and ill veterans are in hospitals. Many who have lost an arm or a leg or suffered some ghastly disfigurement are dragging out their existence on a government allowance, alone or with their relatives.

Outside the Hines hospital there are men waiting patiently for the time when they may come in. The hospital always has a waiting list for the beds that are too often left vacant by death.

**Represents France**

Gen. Jacques De Chambrun in hotel room in Chicago yesterday.

Gen. Jacques de Chambrun, retired, and his countess arrived in Chicago yesterday from Paris to attend the Legion convention. Count de Chambrun will be presented to the convention this morning as the representative of the National Confederation of French Veterans and will greet the Legion on behalf of his countrymen.

Mme. De Chambrun is the former Clara Longworth, sister of the late Speaker Nicholas Longworth of the national house of representatives. Gen. and Mme. Chambrun are staying in the Palmer House. Gen. De Chambrun, a great-grandson of Lafayette, was attached to the staff of Gen. John J. Pershing during the world war.

Col. G. R. Crossfield will be presented immediately after Gen. De Chambrun and will greet the convention on behalf of the British veterans.

## The Inquiring Reporter

**The Question.**

Do you agree with Mussolini's statement that the defeat of Poland ends cause for the war in Europe?

**Where Answered.**

In the loop.

**S. B. Finney**, Logan, Ill., bank cashier.—I don't agree. Great Britain and France must fight to the end. Hitlerism must be destroyed before there can be permanent peace. Poland is only a symbol—the real struggle is between the dictatorships and the democracies.

**M. B. Baldwin**, 2543 East 77th street, department store floor manager.—Mussolini is wrong. Hitler's aggression in trying to usurp a land which does not belong to him is typical of the real spirit of Naziism, and Naziism must go before Europe can have peace.

**Alfred Yentsch**, 850 Lake Shore drive, mortgage appraiser.—My belief is that the invasion and destruction of Poland have created a fundamental problem which can be solved only by the complete destruction of Naziism. The allied countries must fight until this is accomplished.

**Mrs. C. J. Zerler**, 2666 East 73d street, housewife.—As the mother of a grown son, I feel this war should be stopped now before it engulfs us all, no matter what the cost. The question of Poland doesn't matter now. I'm sure that many mothers whose boys are of fighting age feel as I do.

**R. N. Sager**, 2101 South 6th avenue, Maywood, newspaper publisher.—There will be no real, lasting peace in Europe until the governments of the dictators are driven out. Until then the unrest and brutal seizures of lands and peoples of recent years will continue.

## Soviet Troops Kill 9 Nazis; Mistake Them for Poles

NOWOGROD, Poland, Sept. 26 [At The German-Russian Demarcation Line] (AP).—Nine German labor service men lost their lives east of here, reports said tonight, because the soviet Russian troops mistook them for Polish troops and fired. The labor service wears brown while the German army is clad in field gray.

# LEGION'S THRILL SHOW TONIGHT IN SOLDIERS' FIELD

## Eddie Cantor to Be Master of Ceremonies.

The American Legion's thrill show will start at 8 o'clock tonight in Soldiers' field. Trapese, high wire, and aerial bicycle acts will be presented. Eddie Cantor will be master of ceremonies. In addition to the thrills there will be music and pageantry, featuring many of the floats and 40 and 8 society locomotives that have been seen in the Legion's two parades. All seats will be $1 and none will be reserved.

And speaking of the 40 and 8—Volture 1095 of Ohio has lost its locomotive. Moses Lane of Bowling Green, O., remembers as plain as anything that he parked it at Monroe and Wells streets. But it wasn't there when he went back.

During the drizzle many of the parade marchers were wrapped in blankets. Some of them were Indian blankets, such as Navajo and Menominee. And there were some—judging from their lettering—that must have come from Indians with such names as Stevens, Palmer House, and Sherman.

Despite the hilarity and—at times—recklessness that marked the conduct of some celebrants, there were few acts of vandalism or roughness. Among the few noted was the capture of a peanut vendor by two unsteady individuals who pinioned his arms and tossed his wares to the crowd.

One man the Legion bandsmen would like to name as a candidate for oblivion is Paul Cheney of Joliet. Mr. Cheney walked along near them eating a lemon and making wry faces. Many a horn went silent until the player could forget him and his lemon.

There were many fine contingents of colored marchers and musicians in the parade. Cheers were especially robust for the Tom Powell squadron, Sons of the American Legion, from St. Louis, Mo., and for the James Reese Europe drum and bugle corps of Washington, D. C.

After all these years Elmer isn't funny any more. Several shouts of "Where's Elmer?" the rallying cry of the 1933 Legion convention, won only blank stares. Elmer was a mythical figure, many say. Several Legionnaires claim the distinction of being the original Elmer.

Calumet City Memorial post No. 330 was the last unit in the big parade. When it passed the reviewing stand the show was over. Tony Tactwa, drum major of the post's 60 piece band, said he and his boys were downtown to see the start of the parade at 9 a. m. They watched it all, then fell in for their march. "Me tired?" he parried a question. "Drum majors never say they're tired."

The Wisconsin contingent was the largest in the parade, stretching over a route 3½ miles long. It was awarded Mayor Kelly's trophy. The St. Paul marchers, dressed as Indians and led by a majorette who did cartwheels, received enthusiastic acclaim. Milwaukee hopes to land the 1941 convention. Boston is after next year's.

# SUMMERALL LAUDS VETS AS STABILIZING FORCE OF AMERICA

One thousand ex-soldiers attending the 32d Division Veterans' association banquet in the Morrison hotel heard Gen. Charles P. Summerall, former chief of staff of the United States army, declare that war veterans today as always are the great stabilizing force in the maintenance of American ideals.

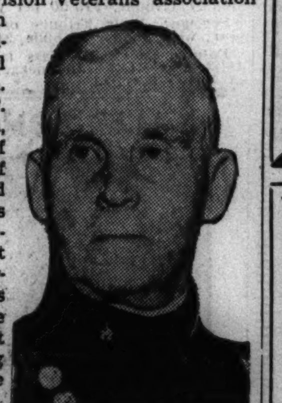

Gen. Summerall.

Gen. Summerall paid tribute to the hearty men from Michigan and Wisconsin who made up the division. The battle of the Argonne, which began 21 years ago last night, sealed the fate of the German army, he added.

Gov. Leverett Saltonstall of Massachusetts and Mayor Maurice Tobin of Boston were guests of honor as 26th division [Yankee division] veterans held their annual Yankee dinner in the Palmer House. Two hundred and fifty veterans attended.

# NEUTRALITY LAW WAR SAFEGUARD, SAYS REP. FISH

The pernicious doctrine that war is inevitable will be proved false if congress retains the neutrality law in its present form, Representative Hamilton Fish, New York congressman, told a radio audience last night. He is in Chicago attending the American Legion convention.

"If we repeal the neutrality law," he continued, "we are half way in the war. The next step will be to substitute credit for cash in the sale of supplies to belligerents—and that is in the making in the proposed senate neutrality bill. The third and final step is shipping our soldiers over to the battlefields of Europe."

The real neutrality issue, Congressman Fish said, is "Main street against Wall street." Main street, he explained, does the fighting and pays the bills. Wall street makes the munitions and collects the profits.

MANDEL'S MANDEL'S MANDEL'S

CHARGE PURCHASES MADE THIS WEEK WILL BE POSTED ON OCTOBER BILLS, PAYABLE IN NOVEMBER

Sports Shop SUITS

To Wear Now—To Wear Later Under Your Coat

$12.95

Amazing to find such good tailoring—such fine woolens in suits at this price.

**Sketched:** Shetland revere suit. Black, brown, wine, dragon blue. 12 to 20.

**Not Sketched:** Men's Wear Fabrics—plain or striped brown, grey, oxford. 12 to 20.

MANDEL BROTHERS' Sports Shop—Third—Wabash

THE DINNER HAT

In Black Rayon Velvet with Wool Mesh Snood

$5.95

Captivating little pill box to charm your dinner partner. Choose it to wear with your new "jewelry" dresses. Headsizes 21½ to 23.

MANDEL BROTHERS' Millinery Salon—Fifth Floo

Easy to Care For—Easy on Your Budget

VAN RAALTE Stryplings

Gown $1.35

"Because you love nice things" you'll like the sleek fit, the flattering empire bustline of this rayon knit Strypling gown. But more than that you'll be amazed at its tiny price. Petal pink or azure. Sizes 34-42. Strypling step-in or cuff panties, 59c.

MANDEL BROTHERS' Lingerie—Third—State

MANDEL BROTHERS

WHEN GRANDPA WAS A BOY . . .

*his grandpa knew this famous whiskey*

Today, Bond & Lillard comes to you as a precious heirloom from an age gone by . . . possessing a flavor, bouquet and smoothness which have made it famous since 1869.

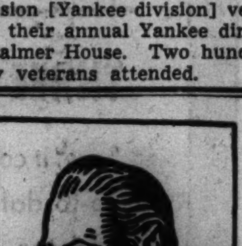

BOND & LILLARD Brand

KENTUCKY STRAIGHT BOURBON WHISKEY

LOOK FOR THE RED BAND ON THE WHITE LABEL

BOTTLED-IN-BOND • 100 PROOF

*A Favorite in the Good Old Days* A FAVORITE TODAY

Capitol Wine & Liquor Company, Exclusive Distributors, Chicago, Ill.

CONVENIENT CREDIT • GUARANTEED SATISFACTION

*Only quality famous for its individuality is featured here*

HICKEY FREEMAN • WALL ST.
KUPPENHEIMER • LA SALLE
KENTBRIDGE & CROMWELL CLOTHES

STETSON AND FAMOUS IMPORTED HATS

MANHATTAN SHIRTS

JOHNSTON & MURPHY SHOES

*Based on today's markets—these*

FALL SUITS—TOPCOATS & OVERCOATS

*would cost you at least 50% more*

$39.50

Here are thousands of them—selected by America's greatest experts—and tailored by America's best makers—all bought before the price rise—all made from luxury material in ultra-fashionable styles and colors. Look everywhere and you won't find their equal for supreme value

*Young men's suits, 4th floor*

*Men's suits, 2nd floor*

*Topcoats and overcoats, 6th floor*

2 HOURS FREE PARKING at the Palmer House garage with purchase of $1 or more

MAURICE L ROTHSCHILD

State at Jackson

MANHATTAN* FALL SHIRTS

*in smart, new stripe effects*

$2.50

Manhattan gives you plenty of smart new fall style and quality—and we give you plenty of Manhattans—more than you'll find most anywhere in the land. These illustrated are rich striped broadcloths with soft backgrounds—and in 2 popular collar styles—and don't forget, every Manhattan is permanized for permanent fit—if one shrinks below the indicated size you get a new shirt

*Other Manhattan shirts from $2 to $5*

**Made by the Manhattan Shirt Co.*

2 HOURS FREE PARKING AT PALMER HOUSE GARAGE —Quincy & State—with every purchase of $1 or more

MAURICE L ROTHSCHILD

State at Jackson

# ENGLAND CHECKS U-BOAT MENACE, SEA LORD CLAIMS

## Merchant Ships Armed, Churchill Asserts.

BY DAVID DARRAH.
[Chicago Tribune Press Service.]

LONDON, Sept. 26.—Germany's U-boat warfare against British shipping, which opened with intensity during the first week of the conflict, has been checked, Winston Churchill, first lord of the admiralty, told the house of commons today. Churchill added, however, that more losses are to be expected.

The admiralty chief disclosed that 141,000 tons of British shipping have been sunk to date. He said 65,000 tons were sunk the first week, 46,000 tons the second week, 21,000 tons the third week, and only 9,000 tons in the last six days.

*(A dispatch from Berlin quoted military sources as saying U-boats were hampering British trade severely and that British ships, totaling 300,000 tons, had been sunk.)*

**Arm Merchantmen.**

All British merchantmen are being armed against both enemy submarines and aircraft and all ships are being convoyed to and from England, Churchill said.

He made his statement on the conduct of the war against U-boats after Prime Minister Neville Chamberlain had reviewed the general war situation for the past week. The prime minister discussed plans to speed up war production and gave a detailed account of the function of the ministry of economic warfare which replaces the ministry blockade of the last war. The ministry of economic warfare was organized two years ago and a complete staff to operate it was selected many months ago, Chamberlain said.

"The general object of the ministry is to disorganize Germany's economic structure to such an extent that it is impossible for her to carry on the war," he added.

He warned, however, against over-optimism about bringing Germany to her knees with this weapon. Germany already possesses stocks of raw materials, he said.

**Accounts for Heavy Losses.**

In his statement Churchill ascribed the heavy losses from U-boats to the fact that the submarines were in their positions when the war began and that it was not possible to convoy inbound ships until two weeks ago.

He maintained the U-boat hunt by the navy and air force has been so successful that one-tenth of the German submarine fleet was put out of business in the first two weeks of the war. He did not give the exact figures.

Churchill said about 2,000 British merchant ships were at sea each day, adding that all the country's vast trade was continuing without interruption.

The first lord of the admiralty said German U-boat warfare was being carried out humanely, but that there had been lapses, and many cruel and ruthless acts had been committed.

**256,000 Tons of Goods Seized.**

"We have seized and converted to our use 67,000 tons more of merchandise than has been sunk in boats of our own," Churchill continued. "We have more supplies in this country this afternoon than there would be if no war had been declared. Figures show that in the first three weeks of the war we seized about 256,000 tons of goods."

He threw new light on the sinking of the British aircraft carrier Courageous by a Nazi submarine last week. He said aircraft carriers were being used to escort unarmed and unconvoyed merchant ships to Britain.

The Courageous was attended by four destroyers, but at the time of the attack two had to go and hunt a U-boat attacking a merchant ship elsewhere, he said.

"The Courageous turned into the wind at dusk in order to enable her own aircraft to land upon her landing deck . . ." he asserted. "By a 100 to 1 chance or more she was attacked by a U-boat on an unpredictable course."

**Hunting Force Growing.**

He said that one of the biggest problems confronting the admiralty was to provision sufficient destroyers for all needs.

Churchill declared that Britain's antisubmarine forces were growing daily and that by the end of October the country would have three times the hunting force that was operating when the war began.

Although the convoy system is now in full operation and merchant ships and liners are being armed rapidly and naval air attacks on U-boats are being intensified, he warned that shipping could not be guaranteed complete immunity.

The British anti-submarine offensives are just beginning, Churchill maintained.

**Says Nazis Prefer Neutral Ships.**

He said it was a measure of success of British attacks that in the past few days German submarines seemed to prefer to interfere with fishing trawlers or neutral shipping instead of British vessels.

In the last war, Churchill said, one-third of the damage done to British and neutral commerce by U-boats was caused by 25 experienced professional captains. He added that Germany would find it easier to build new submarines than "to replace highly skilled, experienced officers and crews who are now being captured or destroyed."

Churchill told of one German commander who signalled him personally at the admiralty, announcing the position of a sunken British ship and urging that rescue ships be sent.

**Capture U-Boat Captain.**

"He [the U-boat commander] is now in our hands," Churchill continued, "and is being treated with all consideration."

*(The ship was the Firby, sunk off the Scottish coast on Sept. 11. The chief officer, James Woodruff, told several days later how the submarine commander gave him a "stiff drink" and bread and bandages for four crew men wounded by shells. The Firby's crew of more than 40 spent 13 hours in lifeboats.)*

The first lord of the admiralty maintained that it would take a long time to starve out Britain. He said the British lost 60,000 tons of oil through submarine attacks on tankers in the first two weeks of the war. England, he added, has seized 50,000 tons from Germany in contraband apart from shipments now coming in.

He disclosed that the British government was proceeding with a huge building program to replace ships sunk by submarines.

### U-Boat Damage

*(Story in adjoining column.)*

Comparison of the German claims of British shipping sent to the bottom by submarines with the tonnage the British admits has been lost since the start of the war.

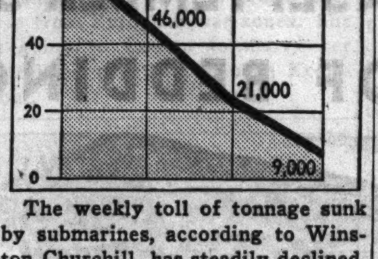


The weekly toll of tonnage sunk by submarines, according to Winston Churchill, has steadily declined.

# FRENCH AND NAZI GUNS DUEL HOUR NEAR LUXEMBURG

BY LARRY RUE.
[Chicago Tribune Press Service.]

ON THE LUXEMBURG-GERMAN BORDER, Sept. 26.—French artillery dropped shells atop the ridge between Sinz and Butzdorf for an hour today. The Germans responded with a bombardment in the direction of Sierck.

The accidental explosion of a mine destroyed the Arlon railroad bridge in Belgium.

The Belgium-Luxemburg steel industry is greatly perturbed by a British demand for 90 per cent of the total production or nothing. The demand obviously aims to prevent exports to Germany. If the industry refuses a British-French boycott is expected. If the demand is fulfilled Germany may retaliate. Luxemburg gets its coke from the German Ruhr and its ore from France.

## Heads of Polish Oil Firms Held by Reds in Well Blasts

BUCHAREST, Rumania, Sept. 26 (AP).—Polish officials here reported tonight that the Russian military had arrested all officers of Polish oil companies in Lwow [Lemberg] because their wells had been blown up. It was understood they were held as insurance against further damage. Poland, where the American Vacuum company has extensive interests, has been one of the three greatest oil producers in Europe.

# BRITISH ADMIT 43 CENSORS OUT OF 999 KNOW NEWS

## Commons Jeers as Probe Is Called Necessary.

LONDON, Sept. 26 (AP).—Attacks on British censorship in the house of commons today brought an admission from a government spokesman that of 999 employés of the ministry of information only 43 were "professional journalists."

Amid jeers from all sides of the house, Sir Edward Grigg, parliamentary secretary to the ministry, said: "The minister of information realizes that the situation requires investigation."

Lord Beaverbrook's Evening Standard, in a front page statement and editorial, vehemently attacked "the still blundering" ministry of information.

The statement told of a mixup today over the release of news of the return to London of Queen Elizabeth.

**Says Britons Are Fed Up.**

"Nine out of ten men and women in the street are baffled, bored, fed up, or furious," the editorial said. "Against a debit [the sinking of the liner Athenia and the aircraft carrier Courageous and about 200,000 tons of shipping] we set the dashing raid on Kiel, some propaganda flights over Germany and the bare report of half a dozen U-boats sent to the bottom.

"Many ask what else have we done?"

The paper said that "happily there are private citizens, more intelligent than the burocrats now gagging the press and radio, who realize that many great tasks must have been greatly accomplished.

**Cites Three Functions.**

"This ministry of information has three separate functions: One, to censor news. This it does stupidly.

"Two, to prepare propaganda. This is unprintable trash.

"Three, to transmit news from the government especially from the defense ministries. If some 'sealed lips' in a Sam Browne belt holds up that news, the ministry of information can do nothing but bleat protest.

"News is the lifeblood of a free people and we are not fighting a big Hitler on the Rhine only to set up little Hitlers here."

The powerful national council of labor in a statement said it was "deeply dissatisfied" with the ministry of information and the British Broadcasting company regarding the supply and release of news and information.

**Calls Hitler "Our Propagandist."**

Lord McMillan, minister of information, meanwhile told the house of lords he considered Adolf Hitler "our propagandist" in America.

Discussing the information ministry's duties, MacMillan said:

"We have always regarded the position of the United States as quite different from other countries.

"The policy is that there shall be no propaganda in the United States of America. We contend that Herr Hitler is our propagandist and no one could be more efficient.

"We prefer in the case of the United States that facts should speak for themselves, but that does not absolve the ministry from a very important duty.

"In so far as the American people desire information from us on facts, it is our duty to supply these and we do our best to put at their disposal the information that they desire, but the request must come from them."

## Heavy Casualties in Fighting on Western Front

*(Story on page 1.)*

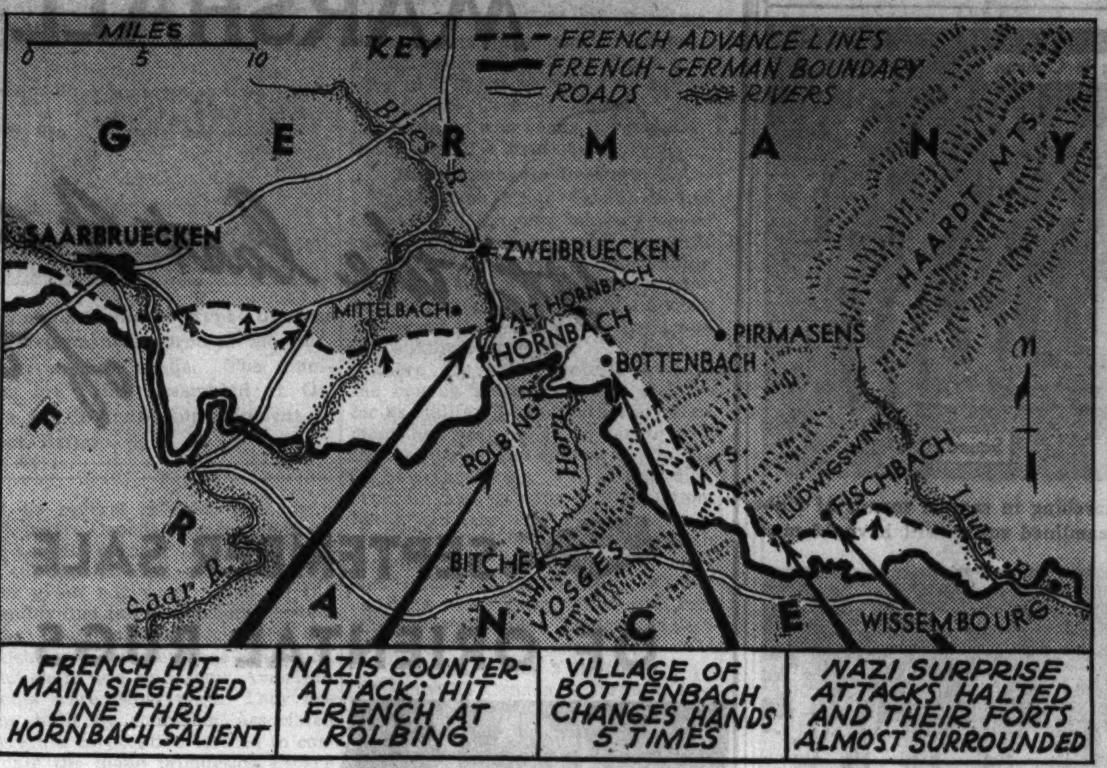


The situation yesterday on the western front, based on latest reports from French and Swiss sources. The French put heavy pressure on Zweibruecken area and are reported to have suffered heavy losses in German counterattack. German territory held by French is in white. [Associated Press Wirephoto.]

# GERMANY SEEKS SOVIET RUSSIA'S AID TO STOP WAR

## Foreign Minister Flies to Moscow Today.

[Continued from first page.]

structiveness. If it should prove necessary, they will be used and the war will soon be in the most destructive form on land and in the air."

Premier Mussolini of Italy, who in a speech last Saturday suggested a compromise, "was fighting for common sense and peace," Germans declare. The officially inspired newspaper Deutsche Allgemeine Zeitung asserted today that "from diplomatic and military viewpoints it is still possible to follow the road toward peace which was indicated by Il Duce."

The peace efforts of Pope Pius XII. are receding into the background, Roman Catholic circles assert, because they were given to understand that Germany and Russia are more interested in "the peace demonstration" on which they are coöperating right now.

**Storm Warsaw Forts.**

A Nazi spokesman said it was expected that in a few weeks Russian statesmen would return Von Ribbentrop's visit, but no definite date was set. The Nazis stress that at present German and Russian coöperation is based mostly on diplomatic and military questions.

While talk of "the moral duty of the western powers to come to terms with the victorious Russo-Germans" prevailed in Nazi quarters, the German high command announced that full hostilities against the city of Warsaw started yesterday.

Germans asserted that all efforts were made "to convince the Polish commander of the capital of the cruelty and uselessness of resistance in Warsaw."

An official spokesman said "in the question of Warsaw the high command has displayed patience that went the limit. Weeks ago it issued an ultimatum. Only a week after the ultimatum expired did it resort to action. Poland evidently misunderstood this kindly language. Now Warsaw will be treated differently."

**Bring Up New Forces.**

In the course of the last week the Germans have brought up heavy reserves which they expect to seal the fate of Warsaw.

According to a German spokesman, the Poles also used the recent days "to man old fashioned forts, equipped them with guns and this turned them into redoubts and turned Warsaw into a fortified city."

The high command today reported that "by an audacious coup Fort Mokotowski and a part of the Warsaw suburb of Mokotow were taken."

Men who have been at the Warsaw front understand this involved house to house fighting after the heaviest bombardment, for which the Germans were thoroughly prepared.

Mokotowski is one of four forts guarding Warsaw from the south and west. The others are Forts Bema, Wolski, and Szczesliwicki. Besides Warsaw, a small Polish detachment on the Hela peninsula near Danzig and Polish troops in a few other spots still were resisting overwhelming German pressure.

On the western front there were air battles which the high command reports were not general battles, but individual ones, THE TRIBUNE learns. They took place in the region of Saarbruecken. The high command said the Germans shot down five planes and two balloons in air battles and a sixth French plane was shot down by anti-aircraft artillery.

This boosted the air toll in the west, according to German figures, to 32 planes and six balloons. Artillery fire and minor scouting activities also were reported on the western front.

Germany meanwhile was making good use of upwards of 500,000 Polish war prisoners as laborers in industry and on farms. Particularly useful were those put to work in helping harvest the sugar beet crop.

**LEGIONNAIRE'S CAB BURNS.**

Legionnaire John Drew of Boston was riding in a cab at 46th street and the Outer drive last night when the cab took fire. It eventually burned to the tires. Drew is a fireman in Boston.

CARSON'S BOYS' SHOP, FIFTH FLOOR

AS SMART AS ETONS, AS STURDY AS DENIM

Special 1.95

Little Johnnie's showing off his book-balancing and his mannish tie and cotton flannel finish shirt that tucks into his belted corduroy pants. Little Willie's not a bit envious for he's wearing self-belted, all wool flannel, twill lined pants with a long sleeve, striped cotton basque shirt. Both rough and ready suits are out for long, hard wear. 4 to 10. Green, navy, wine. Each, $1.95.

Mail and Phone Orders Filled. State 2000.

CARSON PIRIE SCOTT & Co
Boys' Shop, Fifth Floor.

2nd Floor

★ Mail and Phone Orders Randolph 9800

Sizes 14 to 50

New Inky Black Between Season
Coats
with tucked sleeves
$14
$25.00 Values

Exclusive with Lane Bryant

"I've found the perfect coat without furs" . . . we can almost hear you say it! . . . Proud shoulders . . . under-the-chin collar . . . hangs straight to slim you to a minimum . . . nubby woolen . . . lined in gleaming taffeta . . . sensational, $14.

Lane Bryant
101 N. WABASH AVE.

FINE CLOTHES for MEN

Month-end Specials

SHIRTS · NECKWEAR · HOSIERY

BROKEN LINES OF OUR
$2.50 and $3.00
SHIRTS $1.85

A quick clearance of all short lots at an extremely low price for fine shirts. Madras and broadcloths in tasteful patterns and solid colors.

NECKWEAR . . . All short lots of $1.50 to $2.50 ties. Many distinctive patterns, 1.00

HOSIERY
GROUP 1
FRENCH LISLE...Aristocrat of the hosiery world at what is undoubtedly the lowest price we've ever offered for similar quality. Plain or clocked . . . Were $2.50 and $3.00, 1.65

GROUP 2
ENGLISH WOOL...Full fashioned 6x3 rib, plain and clocked . . . also many new plaids and checks, all weights, were $2.00 and $3.00, 1.65

GROUP 3
WOOL HOSE . . . A special group . . . of fine imported hose . . . Plain and fancy. Were $1.35 to $2.00 . . . . . . . . . . . .95

A STARR BEST
ESTABLISHED 1902
11 to 15 NORTH WABASH AVENUE
Just North of Madison Street

GUARANTEED SATISFACTION

TRAMPALONGS
easy going flexible shoes in smart new fall styles
$6.75

They're happy-go-lucky shoes that are born flexible. Hiking trips, shopping trips—or even tramping through a week of a Legionnaire convention doesn't bother them one bit—they'll carry your feet along in restful comfort. The style illustrated is in brown or black alligator calf with bucko

7th floor

MAURICE L ROTHSCHILD
State at Jackson

GUARANTEED SATISFACTION

AQARID—MASTER
gabardine utility coat that sheds showers
$15
with wool lining that zips in or out

You'll get plenty of service out of this coat—zip in the wool lining for cold days—zip it out for cool ones—it's a whole lot of coat for $15—in tan or green. A smart buy, too, for any Legionnaire who left his topcoat at home

6TH FLOOR

2 hours free parking at Palmer House garage with purchases of $1 or more

MAURICE L ROTHSCHILD
State at Jackson

METAL SHADES
the new luxurious colors in Stetson hats
$10

Copper brown, steel blue, iron gray, quartz green—those are the smart new metal shades in the Royal Stetson—a soft, rich, sleek hat that radiates luxury in every detail. And this is the store for immense selections, expert service and guaranteed satisfaction

Other Stetson hats—$5, $7.50, $15 and $20

Junior Stetson hats—$3.50—3rd floor

2 HOURS FREE PARKING
at the Palmer House garage—Quincy near State with every purchase of $1 or more

MAURICE L ROTHSCHILD
State at Jackson

# ARMY EXTENDS STREAMLINING TO SMALL UNITS

## Changes Make Maneuvers Easier, Officers Find.

The war department's streamlining process, which has simplified and motorized its new infantry divisions, also has been extended to include smaller units of command, such as the battalion, the company, the platoon, and the rifle section.

The changes, ordered by Maj. Gen. George A. Lynch, chief of infantry, are sufficiently radical to shock many veterans accustomed to the classic form of close order drill routine. Most officers now familiar with field tactics welcome the innovations, however, because they tend to remove much of the stiffness of infantry drill and substitute a rational training program that approaches modern war requirements.

The most striking change probably is the elimination of the rifle section as it historically had been constituted. The old squad of eight men, drilling in a double rank of four and headed by a corporal, has disappeared. In its place is the new rifle squad of 12 men headed by a sergeant and a corporal.

**New Rifles to Be Used.**

The arms of the new squad will be new Garand semiautomatic rifles. Until these arms become available the new squads will carry 11 Springfield rifles and one Browning automatic rifle. This number of men and their new disposition make the squad a fighting unit in fact and in name at all times and under all conditions, according to a writer in The Infantry Journal.

Gone are the old commands "Squads right" and "Left by squads" for these new infantry units. The complicated maneuvering to move eight men in two ranks of four each through changes of front and direction also have been dropped.

The new squad is called to attention along a single line. The old command of "Right dress" is retained, but its execution has changed. Instead of lining up with approximately a four inch interval between men, the new squad falls into rank at arm's length intervals—approximately 36 inches.

**Commands Are Simplified.**

The new platoon, consisting of a platoon headquarters and two or more squads, customarily takes formation in platoon front two or three ranks deep according to the number of squads, each squad forming a rank. With the unit in platoon front formation, the commands to march it off to the right in a column of twos and threes are "Right face," followed by "Forward march."

From there on the commands are simply "Column left" or "By the left flank." The difficult drill that took troops weeks to learn — and officers months to understand so that command was sure and instinctive—has been abolished. Most officers who have seen the new drill say that it will not be missed.

A new command which had no counterpart in the old classic drill is "Airplane!" When this command is given the men in each squad spread into open order—with 25 to 30 feet between men—and into irregular formation. They drop to their knees and raise rifles to fire in volleys at attacking air raiders.

One of the chief benefits of eliminating the old rifle section, according to general officers, is that battlefield control will be simplified. This should be true because the leadership of a commissioned officer will be brought directly to the assaulting squads of the new platoon.

The new platoon customarily will consist of three of the new squads and three runners, with a lieutenant in command—a total of 40 men. The old platoon consisted of 54 men—six squads of eight men each, a lieutenant in command, a sergeant as second in command, and four runners.

Each of the new rifle companies will have three rifle platoons and a headquarters platoon. The headquarters platoon will consist of a platoon headquarters, a 60 millimeter mortar section with three weapons, and a light machinegun section with four light guns. A war strength company has six officers and 160 men.

In combining the companies to create the new streamlined battalions the new tables of organization include a battalion headquarters, three rifle companies, and a heavy weapons company—a new creation. This company has 146 men. The heavy weapons company consists of a company headquarters, two .30 caliber machine gun platoons, one .50 caliber machine gun platoon, and one 81 millimeter mortar platoon.

### Streamlining the Infantry

A streamlined infantry platoon marching in sample squads of eight men each at Fort Sheridan. The streamlined squad will have 12 men.

A squad of the streamlined infantry. The men are at arm's length apart. Fourth man from left in each squad carries an automatic rifle.

A squad of the streamlined infantry in action after the commanding officer has shouted "airplane." [TRIBUNE Photos.]


# MARSHALL FIELD & COMPANY

Fire Glow, $15
Modern Room

**TURBANS FLAME HIGH!** Sudden as the flash of a match, turbans in vital, fiery colors blaze into Fashion. Turbans in velvet, duvetyn, wool . . . swirling high and higher . . . binding your head in splendor. They're dramatic, sophisticated, alive. Come in and see this vivid collection today, priced **$12.75 to $27.50**.

*Millinery—Fifth Floor, North, State*

Carmencita, $25
Modern Room

La Flamme, $12.75
Debutante Room

Spellbinder, $27.50
French Room

# MARSHALL FIELD & COMPANY

## It's the last 4 days of these TWO GREAT SALES

### SEPTEMBER SALE OF ORIENTAL RUGS

Third Floor, South, Wabash

Buy now—while you can choose the Oriental you need from one of the largest and most complete stocks in the entire country at a low Sale price. There isn't an Oriental in our entire collection that wouldn't normally sell for much more. Every size, every type, every design is specially priced. Our vast assortment includes sizes ranging from small mats to extra large room sizes. For the perfect background for 18th century or period furnishings . . . for stamina, sheer lustrous beauty and color splendor choose an Oriental. All sizes are approximate.

**REGAL PERSIAN SAROUKS**

| | | | |
|---|---|---|---|
| 2x3 | $14.95 | 4x7 | $69.50 |
| 2x4 | $24.50 | 9x12 | $197.50 |
| 3'6"x5 | $42.50 | 10x14 | $329.00 |

**CHINESE RUGS**

| | | | |
|---|---|---|---|
| 1x2 | $4.25 | 2x2 | $6.95 |
| 1'6"x1'6" | $4.50 | 2x4 | $14.95 |
| 1'6"x2 | $5.95 | 9x12 | $197.50 |

**PASTEL KERMANS**

2x4 ............ $39.50 3x5 ............ $55.00

**PERSIAN HAMADANS**

2x3 .... $9.85 2'6"x4 ... $15.95 3x6 .... $29.50

**PERSIAN SEMI-ANTIQUES**

3'6"x5 ......... $35.00 4x7 ......... $45.00

### SEPTEMBER SALE OF BEDDING

**with every piece specially priced**

Once a year a sale like this happens—that's why we emphasize the fact that there are only 4 days left. Every piece in our huge selection is marked at a low Sale price. Every piece is exceptional quality. Typical of the superb pieces in this Sale are the 4 values below.

*Second Floor, North, State*
*Also Evanston and Oak Park*

**CELANESE RAYON SATIN DOWN COMFORTER $13.95**

Trapunto stitched comforter, filled with light down, covered in lustrous celanese rayon satin. In rosedust, rose, gold, green, peach, brown, sahara, king blue, rust.

**HOLLAND BLANKET $11.95**

Unusually large, 75x90 inches; unusually heavy, 5 pounds; fine quality, fine white virgin wool ; jacquard weave. In blue, peach, gold, rose, green, lavender, 4 multi-colors.

**Lowest prices in years on 2 famous qualities**

**September Selling of SHEETS AND CASES**

**CANNON FINE PERCALE**

One of the finest percales on the market today—and so low priced!

| Size | Plain | Hem-stitched |
|---|---|---|
| Sheets 72x108, each | $1.95 | $2.30 |
| Sheets 81x108, each | 2.25 | 2.55 |
| Sheets 90x108, each | 2.50 | 2.80 |
| Cases, 45x40½, each | .55 | .70 |

**CANNON CAVALIER PERCALE**

Lightweight, long wearing, economical sheets. Easy to launder.

| Size | Plain | Hem-stitched |
|---|---|---|
| Sheets 72x108, each | $1.25 | $1.55 |
| Sheets, 81x108, each | 1.40 | 1.70 |
| Sheets 90x108, each | 1.60 | 1.90 |
| Cases, 45x40½, each | .35 | .50 |

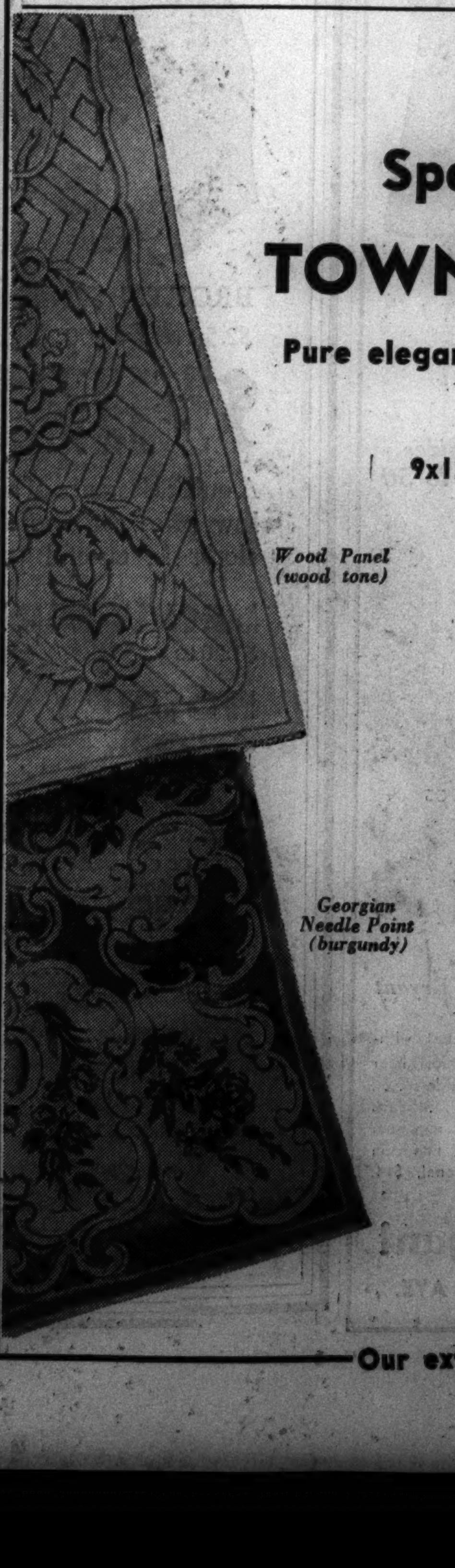
Wood Panel (wood tone)

Georgian Needle Point (burgundy)

## Special Purchase TOWNHOUSE RUGS

**Pure elegance astoundingly low priced**

9x12 **$98.50**

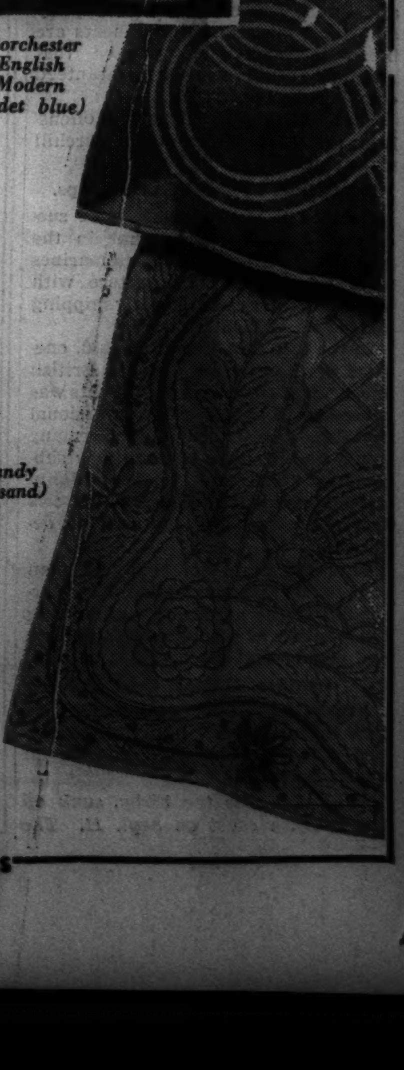
Dorchester English Modern (cadet blue)

Normandy Quilt (sand)

Only a special purchase could make possible prices so low on spacious Townhouse rugs. Specially loomed by Karastan with delicately hand-carved patterns, for you who are eager to have high style without eccentricity. They're sophisticated but not haughty . . . they insinuate luxury, but don't blaze with the facts . . . they're too refined to be arty. Every one is woven of finest long staple yarns, dyed with fast colors and patterned through to the back. Styled for modern, period or colonial settings, they provide a brilliant group of blonde, wood tone, pastel and deep color choices.

**Normandie Quilt • Acanthus Scroll Frame**
**Wood Panel • Regency Needle Point**
**Baroque • Dorchester English Modern**
**• Georgian Needle Point**

*Not all patterns in all sizes*

| | | | | | |
|---|---|---|---|---|---|
| 4'6"x6 size | $29.50 | 9x14 | $129.50 | 10'6"x16 | $169.50 |
| 6'6"x9 size | $59.50 | 10'6"x15 | $159.50 | 10'6"x18 | $198.50 |
| 9x12 | $98.50 | | | 12x16 | 198.50 |

*Third Floor, South, Wabash*

**Our extended payment plan is available on all substantial purchases of rugs**

# AMERICAN ARMY ACTS TO BOLSTER ITS ANTIAIRCRAFT

## 61st Regiment Recruits Reach Fort Sheridan.

BY CAPT. M. M. CORPENING.

Antiaircraft defense units of the American army are being increased by the transfer of experienced men and the recruiting and training of others. Seven officers and 226 enlisted men of the 61st coast artillery left Fort Sheridan Sept. 10 for the Panama Canal Zone by way of New York.

In the last two weeks recruits have been received at Fort Sheridan to restore the regiment to the peace strength it had before the transfer. When the new men have had a month's training the entire regiment will be moved to Fort Williams, Portland, Me., for permanent duty.

The men transferred to Panama will be used to increase the strength of the 1st and 4th coast artillery regiments, which include antiaircraft and harbor defense units. Antiaircraft units of the 1st regiment are stationed at Fort Randolph on the Atlantic side of the canal, and the 4th is stationed at Fort Amador on the Pacific side.

**Nation Has 7 A. A. Regiments.**

America has seven regiments of antiaircraft coast artillery and three regiments which include antiaircraft units. The 60th antiaircraft regiment is at Fort Mills, P. I., and the 64th is at Fort Shafter, T. H.

Within continental limits are the 62d antiaircraft regiment at Fort Totten, N. Y.; 63d at Fort MacArthur, Cal.; 65th at Fort Winfield Scott, Cal., and 69th at Fort Crockett, Tex.

The 61st regiment was one of the first regular army units to be organized and assigned to antiaircraft defense after the world war. It was organized at Fort Monroe, Va., in 1921 and remained there for ten years. It was moved to Fort Sheridan in 1931.

As a peace time organization, the regiment contains a headquarters battery, a searchlight battery, two heavy gun batteries, and an automatic weapon a battery. The peace time organization is designed to provide a nucleus for regular army training and expansion.

**Trains Reserve Units.**

It also affords training to National Guard, reserve, and R. O. T. C. antiaircraft units. For the last nine years the 61st has conducted the summer training for all civilian units assigned to antiaircraft in the middle west.

In the spring and fall the regiment has given demonstrations at the Command and General Staff school, Fort Leavenworth, Kas., the Cavalry school, Fort Riley, Kas., and at schools and colleges in Illinois, Michigan, Kansas, and Minnesota where R. O. T. C. antiaircraft units are maintained.

The regiment is completely motorized and during each summer has found time for target practice, participation in army maneuvers, and a long march.

Guns and searchlights used by the 61st are the most modern the army has at this time. Peace time strength of the regiment is 30 officers and 452 [illegible] men. Lieut. Col. John [illegible] Homer, a native of Carlinville, Ill., is regimental commander. From 19[illegible] to 1935 he was the regular army instructor of the 202d coast artillery, Illinois National Guard.

**APPLE TREE IN BLOOM.**

Greenfield, Ind., Sept. 26 [Special].—John Caraway has an apple tree, one side of which is in full blossom. The other half is bearing a heavy crop of fruit.

### War Zone Bride

[Acme Photo.]

Miss Helen Schaaper of Holland as she arrived in New York after trip from European war zones. She is going to Boston to marry her childhood sweetheart, Johan Kromhout.

## 3 INDICTMENTS CHARGE $500,000 WASTE AT L. S. U.

New Orleans, La., Sept. 26 [Special]. Three embezzlement indictments returned today listed the Louisiana State university as being on the losing end of another transaction. The indictments, returned by the Orleans parish grand jury, charged that a five story building on the grounds of the university's Charity hospital here was moved 162 feet and then moved back again at a cost of about $500,000.

The jury also alleged that $62,485.86 of the money advanced to recondition the building after it had been shoved around was not used for that purpose. The building is that which houses white women patients.

The jury charged the embezzlement to three men: Dr. James Monroe Smith, former president of the university, who now is under 42 indictments and charges involving the school; Leon C. Weiss, an architect, and Monte E. Hart, a contractor.

## STREET CAR AND BUS COLLIDE; 35 PERSONS INJURED

About 35 passengers were shaken up and several injured last night when a bus of the Suburban Safeway Lines collided with a street car at Calumet avenue and 69th street. The bus was driven by John Mulder, 15209 Turlington street, Harvey.

Mulder said he had just crossed 69th street when the street car, westbound, struck the left rear of his bus, disabling it and throwing it up on the curb. Thirty of the passengers were on the bus, witnesses said, and about five on the street car.

Ten of those injured were taken to Jackson Park hospital and eleven to Woodlawn hospital and doctors' offices by passing autoists. A number were suffering from lacerations and bruises. No one was critically injured.

## ARMY ORDERED TO ENLIST 3,000 IN CHICAGO AREA

The army recruiting station in the United States courthouse yesterday received orders to enlist 3,000 additional men from Illinois, Wisconsin, and Michigan as soon as possible. This is the largest recruiting order issued by the war department since the army reorganized in 1920. It indicates, according to officials, the speed with which the government wants to bring its defenses up to full peacetime strength.

To speed enlistments the personnel at the recruiting office in room 283 of the courthouse has been enlarged.

# CANADA RUSHES PLANS FOR HUGE OUTPUT OF ARMS

## 6 Plants Already Turning Out Bombers.

BY WILLIAM FULTON.

[Chicago Tribune Press Service.]

New York, Sept. 26.—The Dominion of Canada, beyond striking distance of the German air force, today is being converted into a gigantic munitions factory for the British war machine.

Wheels of this great war plant already have started to turn. Bombing planes are in production at a half dozen plants. The latest and most lethal machine gun is being manufactured. A factory is being built to turn out field guns in enormous quantities. Mine sweepers and submarine chasers are on the drawing board. Several industrial plants are filling British orders for shell casings.

**Contracts of ¼ Billion Placed.**

The extent to which America's neighbor on the north is preparing for the rôle of Britain's arsenal in the struggle with Germany was revealed to this correspondent during the last week on a swing through Quebec and Ontario provinces. Montreal, Toronto, and Ottawa, the Canadian capital, were among the cities visited on the tour.

Approximately $250,000,000 worth of contracts for aircraft, munitions, guns, and essential war supplies have been placed in Canada by the British, or will be signed up shortly. A British war purchasing commission landed in Canada two weeks ago with authority to spend an additional $100,000,000, of which $60,000,000 is to be placed in contracts within thirty days.

This commission plans to set up a large office in New York City, it was learned, if the American congress can be persuaded to repeal the present neutrality act and establish a cash and carry scheme allowing belligerents to purchase war supplies in this country. Canadians are being told that if the act is not changed, American munitions plants will set up branches in the dominion anyway.

**Canada Prepares for Long War.**

In any event, Canada is preparing for a long war and for production of munitions for England's use on a stupendous scale.

The cost of the program will be defrayed in part through British expropriation of Canadian securities owned in Great Britain. The Canadian government will buy back these securities from the British government, thus enabling Great Britain to purchase the sinews of war in Canadian dollars rather than in ailing pounds sterling. The amount of Canadian securities held in England is put at 2 billion 685 million dollars.

Wallace Campbell, president of the Ford Motor company of Canada, was named chairman of a board which will handle all war purchases and contracts. A native of Canada, Campbell has been in the automobile business since 1905. He is treasurer and director of the Ford Motor company of South Africa, director of the Ford Motor company of India, of the Ford Motor company of Malaya and the Straits Settlements, and of the Ford Manufacturing company of Australia. Like other key men in the new Canadian wartime setup, Campbell will serve for $1 a year.

**First Bomber Is Produced.**

While the munitions program is gathering momentum gradually, it will be several months, perhaps a year, before Canada's air contribution can be felt abroad. Only ten days ago the first bomber, under a British order given last year, rolled off the assembly line and now is being tested.

The new Canadian bombers are British type Handley-Page machines, although it was said some American patents were being used. They are being built by Canadian Associated Aircraft, a corporation formed to consolidate the plane production capacities of six companies. The bombers are being put together at two assembly plants, one located at St. Hubert airport, Montreal, and the other at the Malton airport, Toronto.

The six companies associated in the production are: Canadian Car and Foundry, Ltd., Montreal; Fairchild Aircraft, Longueuil, Que.; Canadian Vickers, Montreal; National Steel Car, Malton, Toronto; Ottawa Car and Foundry, Ottawa, and Fleet Aircraft, Fort Erie, Ont. Before the British order was received, the companies furnished a comparatively small number of planes for the Canadian force.

Paul F. Sise, president of Canadian Associated Aircraft, politely refused to discuss details because they are military secrets.

"Production has started," Sise said, "but giving complete details is another matter. I can't tell you about that."

It was learned from other sources that a bottleneck had arisen because of the lack of aluminum for wings and fuselage.

**New Gun Plant Under Way.**

Manufacture of field guns will start when the new plant of Marine Industries, being constructed for just this purpose, is completed at the town of Sorel, 40 miles down the St. Lawrence river east of Montreal. The new gun is a 25 pounder, firing a four inch shell and is said to be adaptable also for submarine chasing or anti-aircraft work. Its range is 10,000 yards. Gun carriages also will be turned out at the Sorel plant.

Joseph Simmard, president of Marine Industries, termed the contract with the British war office an educational one, and declined to disclose its amount. Its importance was shown, however, by the fact that Eugene Schneider, head of the big Creusot arms factory of France, came to Canada a month ago to collaborate in the plans. French experts will lend a hand in launching production of the new gun.

**Shell Production Begins.**

Production of shells has begun, but the location of the plants involved is a closely guarded secret. One guess is that the big locomotive repair shops at Stratford, Ont., will be used for this purpose as they were in the last war. Locomotive shops lend themselves to the manufacture of shells.

In the world war, Canada produced 55 per cent of the shells used by Great Britain. The Dominion completed only 3,000 shells in 1914, but in 1917 the output had been stepped up to 24,000,000. Expenditure on shells for Britain alone averaged $50,000,000 a month, and before the war was over more than one billion dollars had been expended by the imperial munitions board in all the provinces.

The new type rapid fire Bren machine gun is under production on a British order at the John Inglis company in Toronto. It is being turned out under German patents. Maj. James Hahn, who heads the company, is the son of a Prussian officer.

**Britain Asks for Destroyers.**

England has asked Canada to furnish some destroyers, mine sweepers, and submarine chasers, and shipyards are preparing to launch a building program. When the war started the Canadian navy consisted of only six destroyers, four mine sweepers, and one auxiliary schooner.

There are some protests because the convoy system extends only as far as Halifax, N. S., and no arrangement has been made so far to protect shipping from submarines in the St. Lawrence river. The shipbuilding program may remedy this situation, but it will take a long time.

Concrete information on Canadian production of tanks and tank steel was unobtainable, although it was expected the country would step into this phase of arming England as well as others.

**Canada Forms 2 Divisions.**

Meanwhile Canada is forming two divisions totaling 32,000 men to send to Europe. The soldiers will not be sent overseas until England asks for them, however, and there has been no request so far.

Instead, England has sent an urgent appeal to Canada for airplanes and pilots. Some Canadian flyers had gone to England before the war broke out, as evidenced by the fact that Canadians participated in the air raid on German naval units at Cuxhaven and other ports.

Canada, which carries more air freight than any other country as a result of its inaccessible mining properties, is regarded as a great potential reservoir of airmen for the allies. The Canadian pilots have had excellent training because of the mountains, pine forests, water patches, and rugged terrain over which much of their flying is done.

At the outbreak of hostilities, the Royal Canadian Air force had only 150 ships and personnel of about 1,500. The auxiliary air force had a strength of 265 officers and 1,955 airmen. This now is being increased to 525 officers and 4,500 airmen, but the increase necessarily is slow because there are no planes for the men.

**Canadian Defenses Weak.**

Insofar as Canada's own defenses are concerned, they were woefully weak when the war began. A budget calling for $63,000,000 expenditures for defense was presented in January. This was the largest peace time appropriation for armaments in Canadian history, but it looks puny in comparison with European war chests. It provided for only 83 fighting planes. Canada however, counts on the British navy to halt an invading force and distance to block the German warplanes.

Marshalling a third of their industrial properties for munitions and military craft, the Canadians hope they can turn the tide. Canadians have a theory about their rôle in the war which may be proved or may turn out to be wishful thinking. They think and hope Adolf Hitler is like the small boy who shoots off all his firecrackers before breakfast on July 4, and then has nothing left for the rest of the day. They say after the Canadian war factory really gets rolling the end of the conflict will be near.

### Canadian Munitions

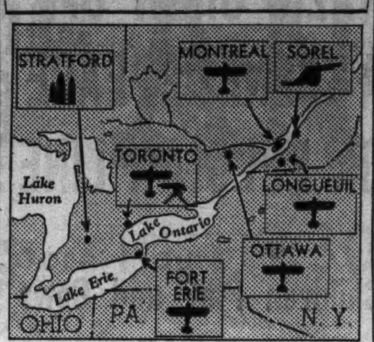


Symbols indicate type of war materials manufactured at the various cities in Canada. The munitions are being assembled at Ottawa and Toronto for shipment to Great Britain.

## Canada Bars Metal Exports to Cut Off German Supplies

[Chicago Tribune Press Service.]

OTTAWA, Ont., Sept. 26.—With a view to cutting off possible supplies to Germany, Canada tonight issued a decree against export of almost all metals, except gold, without special permit.

NOW—IN ALL FOUR HUB STORES

It's Friends are Legion!

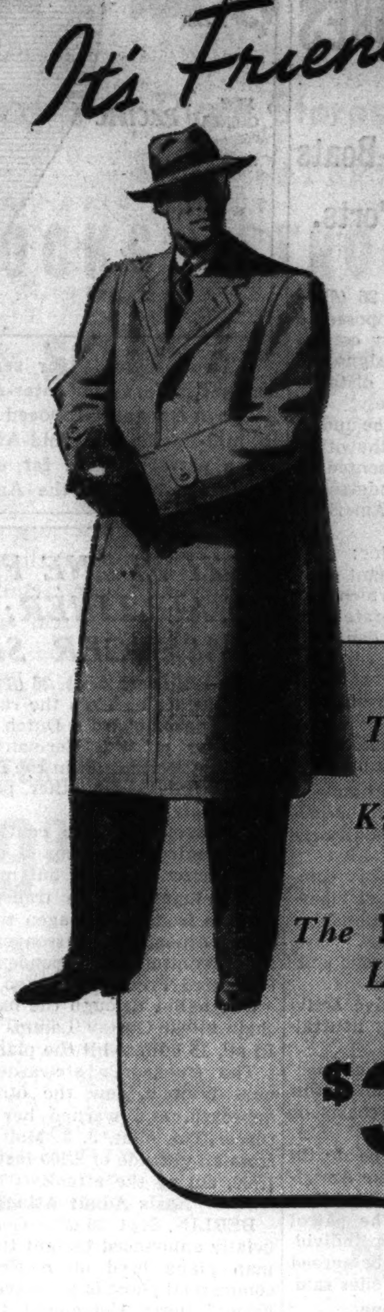

TEX WEAR .. from Coast to Coast, America's Great Clothing Value for Men . . . in the best looking styles we've ever shown!

The KNIT-TEX British Style Knockabout Topcoat

The BRASHY TWEED Lounge Model Suit

$30

The "Knockabout" of fine imported British wool will improve any man's appearance. Wider armholes and fuller skirt give greater comfort, like the popular English Town and Country Coat; $30. Third Floor

"Brashy" Tweeds are unusual in that they wear well and hold their shape better. The Lounge model gives an athletic appearance; $30. Second Floor

No Down Payment—No Carrying Charge

On our 90-Day Plan Charge Account your purchase is divided into three equal monthly installments. Responsible men may apply.

THE HUB

Henry C. Lytton & Sons

State and Jackson, CHICAGO • EVANSTON • OAK PARK • GARY

CARSON'S BOYS' SHOP, FIFTH FLOOR

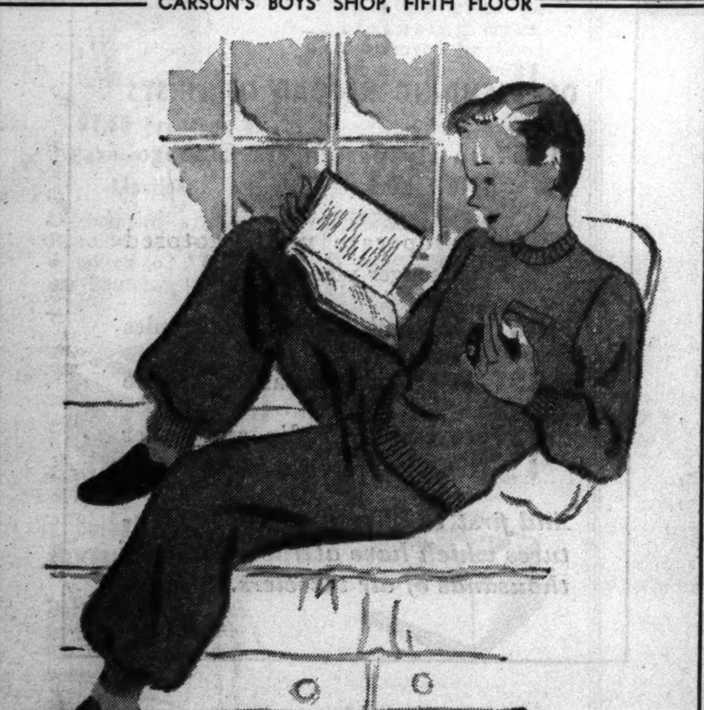

GLOBE'S 2-PC. POLAR-JAMAS WITH KNITTED CUFFS AND ANKLES

2.25

When you find sturdy wear coupled with real warmth, then add in complete sleeping and lounging comfort you have Globe's Polar-jamas! They're of softly fleeced cotton with permanently snug fitting knitted cuffs and ankles. In a two-piece, roomy cut style with Durelastic waistband. Washfast colors: tan, green, blue. Sizes 8 to 20. 2.25. Bed sox to match, 50c.

Phone and Mail Orders. State 2000.

CARSON PIRIE SCOTT & CO

Boys' Shop, Fifth Floor.

TURBANS Aflame WITH COLOR

SWATHING turbans blaze into Fashion with consuming, passionate color . . . holding you spellbound with its flaming elegance. Vital, vibrant tones . . . breathtaking . . . dramatically high-pitched . . . brilliantly sophisticated. Come see our outstanding collection in flaming velvets.

The turbans sketched, 10.00.

CARSON PIRIE SCOTT & CO

Junia and Modern American Rooms, Fifth Floor Millinery.

## SOMETHING OUGHT TO BE DONE ABOUT THIS

*Reprinted from The Tribune's collection of Gaar Williams cartoons*

**Marshall Field & Company**
presents here each day observations intended to be of value to those it seeks to serve.

## GHOSTING THE 17TH CENTURY

By CALEB

"EMBALMED and treasured up on purpose to a life beyond life," said Milton of good books—and he might have applied the same lovely phrase to good rooms, as well.

Such a room, for example, as sits and quietly waits with Old World serenity the visiting passer-by in our ninth-floor Galleries. The grace and gallantry of this room lie within earshot of where these lines are written . . . perhaps we should tell you about it.

For one thing, it is executed in plaster, stone and oak—and mirrors a hundred years of evolution in English interior architecture. At the far end, facing the doorway in which we stand, notice the oriel windows emblazoned with the armorial insignia of various orders of seventeenth-century knighthood. Along with the fireplace at our left, and the ceiling overhead, it dates from the early Tudor kings.

The ceiling itself, you will note, is an ornate plastic affair reproducing that of a well-known country mansion, whose pattern interblends the roses of York and Lancaster—"developed by the plaster craftsmen of the time to celebrate the reunion of the kingdom under Henry, earl of Richmond, who came to the throne after the battle of Bosworth under the title of Henry VII." The fireplace mantel and oaken wainscot date around 1650, and are choice examples of the excised and moulded relief carving of those Mid-Elizabethan times. Chandeliers of cast and turned brass add their long-ago charm. This dark-paneled, sumptuous, aristocratic chamber, simply identified on the doorpost as the *Jacobean Room*, was designed complete in our own studios. . .

Thus does the interior artist of Today find scope in his operations for many a rejuvenation of Yesterday: authentically expressed in the storyful duplication of old furnishings, fabrics, settings and accessories. The ghosts of vanished eras whose beauty and charm deserve such necromancy are brought to life with all of their lore preserved and none of their luster lost

Many such revivals, as well as contemporary interiors of equal appeal, lend to these Galleries a fascination that survives repeated visitings—and invites the pause to consider that never fails likewise to inspire.

• • •

This article may be reproduced in whole or in part only on written consent from

*Marshall Field & Company*
1194

JACQUES
French Restaurant
NEWLY DECORATED
FALL DINING ROOM
WITH SETTEES
900 N. Michigan

*SUBSCRIBE FOR THE TRIBUNE*

# AMERICA OFFERS NAVY FOR PATROL OF LATIN SHORES

## Also Asks Ban on U-Boats from New World Ports.

PANAMA, Panama, Sept. 26 (AP).—The United States today proposed to the inter-American neutrality conference a sweeping program designed to keep the European war at a distance from the western hemisphere.

The program, which would be undertaken in coöperation with the other American republics, was presented by Sumner Welles, American undersecretary of state and chief of the American delegation.

Six main points provided for:

1. A safety zone for merchant shipping in the patroling of which the American navy would coöperate and, in effect, bear the chief burden. An attempt to prevent searches, seizures, commerce raiding, and other belligerent activities in this zone would be made.

2. A ban on belligerent submarines in the ports of American republics.

**Urges Neutrality Declaration.**

3. A joint representation to the belligerents setting forth the neutrality declarations of the Americas.

4. An inter-American advisory committee to study stabilization of monetary and commercial relationships among the American republics.

5. Preservation of liberal trade policies in the wetern hemisphere.

6. Suppression of subversive activities and activities violating neutrality.

Welles stated plainly that the American navy would coöperate in patroling waters adjacent to the coasts of the western hemisphere.

This coöperation would be forthcoming, Welles said, when the American republics after consultation determine what need exists. The patrol would be undertaken either individually or collectively, as may be agreed upon by common consent, Welles said.

**Split on Extent of Zone.**

The patrol proposal had been advanced by several delegations, the only major disagreement apparently being on the extent of the safety zone in which it would operate.

Miguela Campa, Cuban foreign minister, suggested that the line stretch to mid-Pacific and mid-Atlantic areas.

It was understood, however, that three south Atlantic coastal nations—Argentina, Brazil, and Uruguay—felt that their navies were not sufficient to undertake the policing of such an extensive sector in the Atlantic. They were said to favor a line nearer the coast.

**America Would Bear Brunt.**

It was reported that the United States favored an extension as far eastward as boats travel in commerce between the American continents, while Peru was said to support an even wider safety band.

Since normal shipping lanes run far to sea from the United States to the northern part of South America, observers said that under the American proposal it would be necessary for the American navy to patrol a wide area hundreds of miles at sea. The American fleet, therefore, would bear the brunt of the patrol work.

## *Germans Cannot Get New Shoes; Stocks Sold Out*

BERLIN, Sept. 26.—The supply of shoes in German shoe stores has been exhausted and a new stock, it was stated, cannot be expected for some time. It is practically impossible therefore to purchase shoes in Germany. The official reason is that many people bought extra pairs before the war began.

## *Proposed Plans for Neutral Patrols*

*(Story in adjoining column.)*

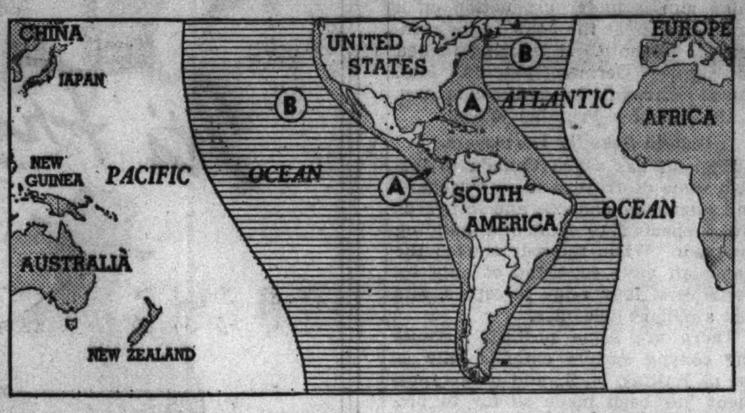


Two proposals for sea patrols in waters of the Americas were brought before the inter-American neutrality conference in Panama. A Cuban delegate proposed that a co-operative patrol should cover water to mid-Pacific and mid-Atlantic (B). The United States plan calls for a patrol line as far eastward in both oceans as boats travel in commerce between the American continents (A).

# *NAZI PLANE FIRES ON AIR LINER; ONE PASSENGER SLAIN*

AMSTERDAM, Sept. 26 (AP).—A seaplane, attacking from the rear, killed a passenger aboard a Dutch K. L. M. air liner off the German fortified Island of Heligoland in the North sea today while eight other passengers sat calmly unaware.

The assailant's fire continued for five minutes, a member of the transport's crew reported, but most shots struck luggage. The transport was enroute from Copenhagen to Amsterdam. Among the passengers was a Miss Jennison, correspondent of the Federated Press of Chicago, Ill.

One bullet through the back of his chair killed Gustav Lamm, a Swede. In all, 15 bullets hit the plane.

The transport's stewardess, Hanneki Winoldi, saw the other plane approach, and warned her crew of three. The pilot, J. J. Moll, dropped from an altitude of 2,400 feet to about 1,700, during the attack.

**Nazis Admit Attack.**

BERLIN, Sept. 26 (AP).—Germany officially announced tonight that a German plane fired on a Netherlands commercial plane in a "regrettable incident" near Heligoland today. It said the Netherlands plane resembled a type of enemy aircraft and tried to escaped in clouds, increasing the impression it was hostile.

## *Plane Fired On*

*(Story in adjoining column.)*

Dotted line indicates route of neutral passenger airplane which was fired on over Heligoland (arrow). A passenger was killed.

## *Reds Improve Relations with Japan; Name 3 Consuls*

[Copyright: 1939: By the New York Times.]

TOKIO, Sept. 26.—Evidence of soviet Russia's intention to continue to improve relations with Japan was seen in the announcement today that soviet consuls have been appointed to Suruga, Seoul and Dairen.

# NAZIS SHOW OFF A SCENE OF PEACE ON BELGIAN LINE

## Children Play and Cows Graze Near Forts.

BY LOUIS LOCHNER.

WITH THE GERMAN ARMY ON THE WESTERN FRONT, Sept. 26 (AP).—German officers told me on a tour of the German border facing Belgium and Luxemburg today that their preparations had left nothing undone to smash any attempt of Great Britain or France to break through these neutral countries.

But from the German side of the border I saw no signs that these two countries were making preparations which might indicate fear of a German attack.

Together with five other newspaper men, I was able to go where no Americans hitherto have set foot—on the Siegfried line for 200 miles from Cologne to Trier, and more particularly on 100 miles of German soil directly and immediately along the Belgium-Luxemburg frontier.

**Everything Seems Peaceful.**

We drove along roads skirting the Belgian frontier within 10 feet. Along 100 miles of the Belgium-Luxemburg border we saw exactly six persons in uniform. They were Belgian customs officials. We did not encounter a single German tank or any indication of an impending attack.

But we did see plenty of German troops engaged in artillery practice, in infantry maneuvers, in sham battles with an imaginary enemy, in antiaircraft practice, in signal corps drill. German officers explained that these merely were exercises.

Right next to the soldiers so engaged were farmers peacefully harvesting their autumn crops. None of the cities through which we passed—notably Cologne, Aachen, or Trier—had been emptied of its civilian inhabitants, nor were ony of the numerous villages through which we rode. Women were doing their shopping, children were playing on the sidewalks, cows grazed in the pastures.

**Sees Super-Forts.**

On all buildings and industrial plants of this area, however, antiaircraft guns were stationed and manned.

Another angle I noticed was the apparent stability and the detailed mechanism of the German fortifications.

It is difficult to imagine how any maneuvering can develop amidst a maze of barbed wire entanglements, concrete blocks of every conceivable size and shape strewn into the landscape like so many dragon's teeth, pill boxes or bunkers of concrete and steel subterraneously connected with each other, and fortresslike armor plated dugouts with all the supplies, gadgets, and conveniences of—for example—a supersubmarine.

Assuming that the Maginot line of the French army is similarly fortified, an attack either way would seem coupled with enormous sacrifices of men and materials.

**WOMEN LAWYERS SMART.**

Women law students as a group maintain higher scholastic averages than men, a check at Tulane university indicates.

# *JAPAN EXTENDS PREMIER'S RULE OF WARTIME LAW*

[Copyright: 1939: By the New York Times.]

TOKIO, Sept. 26.—The Japanese cabinet today agreed to increase Premier Noboyuki Abe's powers to administer the national mobilization law. A decree empowers the premier to issue instructions directly to the various offices concerned with national mobilization measures and directs other ministers to consult him before issuing departmental orders in connection with the mobilization law.

In the past some difficulties arose from the fact the ministers under the constitution were responsible only to the emperor. These have been overcome by making the premier's new powers applicable only to national mobilization matters.

The cabinet also agreed on a plan for the formation of a ministry of trade.

**FLOAT SWEDISH FREIGHTER.**

MANILA, P. I., Sept. 26 (AP).—Tugs today pulled the Swedish freighter, Dagmar Salen, from the rocks in Luzon point, at the entrance of Manila bay, where she ran aground Saturday. The ship was towed to Olongapo for inspection. Damage was undetermined.

MARSHALL FIELD & COMPANY

*Keep memories alive!*

Order a Movie of Yesterday's
AMERICAN LEGION PARADE

Relive the fun and pageantry of this thrilling spectacle again and again as you see it in your own home. Castle Films' professional cameras have recorded the scenes for use with 16 mm. and 8 mm. home projectors. They may be ordered now at Field's and will be ready for delivery on or before October 3.

| 16 mm. | 8 mm. |
|---|---|
| 100 feet, $3.50 | 50 feet, $1.75 |
| 360 feet, $8.75 | 180 feet, $5.50 |

*Camera Section—First Floor, North, Wabash*

Mail or telephone orders
to Personal Shopping Service, Telephone State 1000
MARSHALL FIELD & COMPANY,
121 N. State St., Chicago, Illinois.
Please send me films checked:
☐ 100 ft. 16 mm. at $3.50 ☐ 50 ft. 8 mm. at $1.75
☐ 360 ft. 16 mm. at $8.75 ☐ 180 ft. 8 mm. at $5.50
Name ........................................
Address ........................................
City ........................ State ................
☐ Charge ☐ Check ☐ Money Order ☐ C.O.D.
Add 3%, because of the retailers' occupation tax, if merchandise is to be delivered in Illinois. Postage charges are extra to all points outside our regular delivery zone. Do not send cash or stamps.

*Here's the sport jacket for value*
"Winnebago" by Jersild of Neenah
$5.95

It does everything you can ask of a sport jacket—it's warm—light in weight—free and easy—has plenty of long wear—it's smart and a big value. A perfect out, too, for the Legionnaires who left their topcoats at home

2 HOURS FREE PARKING
*at Palmer House Garage with purchase of $1 or more*

MAURICE L ROTHSCHILD
*State at Jackson*

GUARANTEED SATISFACTION

*Value like this in the face of soaring leather prices calls for action*

*Ped Agree Shoes*
$6.50

The saddle finish is a custom touch—so is the color that resembles fine Swiss veal—and so is the reversed welt pinking. The shoe looks like a lot more than $6.50—and is worth more, too. But extra value like this is a Rothschild habit—8th floor

2 HOURS FREE PARKING
*at Palmer House garage with purchase of $1 or more*

MAURICE L ROTHSCHILD
*State at Jackson*

UNITED AIR LINES

# CHICAGO-NEW YORK'S FIRST AIRLINE

TWENTY years span the gap between the first small single-engined mail planes and today's magnificent United Mainliners which speed you to New York in less than four hours.

For it was just twenty years ago that the Government, after exhaustive surveys, selected and developed the route which is United's Main Line Airway—the most direct, most popular route between Chicago and New York.

More than 55,000 Chicago-New York flights have been made by United over this famous airway. They have added years of useful time to men's endeavors . . . changed travel days into restful, enjoyable hours. On your next trip to New York, enjoy the refinements of service and take advantage of the great operating record of the oldest Chicago-New York airline.

UNITED IS PROUD
OF ITS
OUTSTANDING RECORD OF FIRSTS

**FIRST** to fly passengers Chicago-New York
**FIRST** to operate multi-motored passenger planes
**FIRST** three-mile-a-minute schedules
**FIRST** to provide stewardess service
**FIRST** to employ radio and other technical services

*And first to offer many other features which have attracted tens of thousands of air travelers.*

| | | | |
|---|---|---|---|
| NEW YORK<br>3 HRS. 55 MIN. NON-STOP<br>9 Mainliner flights daily including 3 non-stops: The 12:15 PM, The 2:15 PM, The 5:15 PM. | CLEVELAND<br>1 HR. 50 MIN.<br>BOSTON<br>5 HRS. 24 MIN. | PHILADELPHIA<br>4 HRS. 58 MIN.<br>WASHINGTON<br>4 HRS. 27 MIN. | LOS ANGELES-SAN FRANCISCO<br>OVERNIGHT SLEEPERS<br>Visit *both* at no extra cost.<br>PORTLAND-SEATTLE<br>THE ONLY SLEEPER FLIGHTS |

*For Reservations, Call Travel Agents, Hotels or*

UNITED AIR LINES
23 East Monroe Street — Telephone: PORtsmouth 8800

YEAR 'ROUND, THE MAIN LINE AIRWAY

# THE FAIR AT OUR 3 STORES

# 64TH ANNIVERSARY Sale

**CHARGE PURCHASES made in September will be placed on October bills, payable after November 1st**

Store Hours 9:30 A. M. to 6 P. M. at Our Three Stores

## JEWELRY SPECIALS

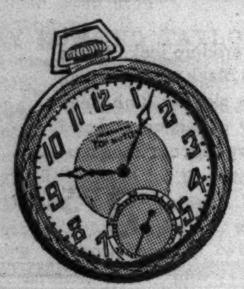

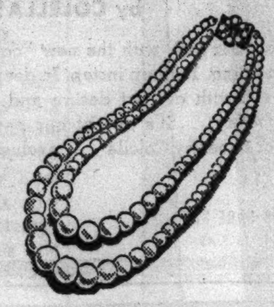

*TOP NOTCH POCKET*
**WATCHES**
**89c**

Silver dial with handsome raised numerals. Straight side center back.

*SIMULATED PEARL*
**NECKLACES**
**89c**

Two and three strand necklaces for wear with sweaters or with your favorite black dress.

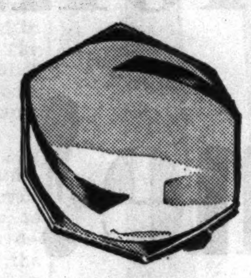

*THE NEWEST*
**BIB NECKLACES**
**97c**

Gold with tri-tone shot beads—a dazzling splash for your Fall frocks. Wonderful values!

*ELGIN-AMERICAN*
**COMPACTS**
**89c**

*$1.95 to $4.95 Val.*

We predict a sellout on these exquisite cloisonne, enamel, and gold finished compacts.

*THE FAIR—Main Floor. Also Oak Park and Milwaukee Ave.*

## IT'S THE FAIR FOR TOILETRIES

**Gift of $1 Doraldina Powder**
A $1 box of Doraldina powder given without charge with $1 or more purchase of Doraldina beauty preparations.

**$2.50 Colonial Dames Salon Formula Cream**
A rich night cream activated with the important sunshine vitamin D. **$1**

**$2 Helena Rubinstein Novena Night Cream**
The last 4 days of this sale. Buy for yourself or for gifts. **$1**

**$3 Seventeen Cleansing Cream**
A full pound jar of this corrective cleansing cream. (Approved by Good Housekeeping). **$1**

**$1.50 Frances Denney Jeweled Lipstick**
Discontinued style. Beautiful to look at, delighted to use lipstick. **69c**

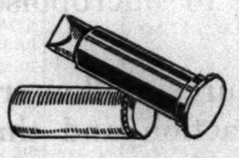

**Fair Cleansing Tissues**
In 500 sheet packages. Soft quality tissue—in white or delicate pastels. **6 for $1**

**Barbara Gould Powder, Rouge and Lipstick**
Barbara Gould face powder and matching rouge and lipstick. **$1**

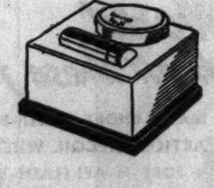

**$1 Harriet Hubbard Ayer Face Powder**
Harriet Hubbard Ayer Luxuria or Beautifying powder. Discontinued package. **65c**

**Elmo Secrets of Beauty Kit**
Five Elmo beauty preparations in an attractive compact kit. **$1**

**Fair Oatmeal or Superfatted Facial Soap**
**12 cakes for 74c**

*THE FAIR—Main Floor Toiletries—Also Oak Park and Milwaukee Ave.*

*OFFERED AT 20% SAVINGS!*

## 'HER MAJESTY' HOSIERY

*2 AND 3-THREAD CHIFFONS*

*REGULAR $1 VALUES*

**80c**

"Her Majesty" Majestic stockings are famous for the heel within a heel feature which practically doubles the life of your hose . . . besides this, they have the famous angle knit toe for extra reinforcement. Of a sturdy silk crepe twisted in the weaving to exquisite sheerness and exceptional resistance to snags.

*THE FAIR—Main Floor—Also Oak Park and Milwaukee Ave. Stores.*

*SAVE ON THESE SMART*

## BUDGET-PRICED FROCKS

*SPECIALLY PURCHASED AND PRICED ONLY* **$6.60**

You'll be thrilled at the parade of styles at this low price! Tunics . . . peplums . . . one or two-piece models. All the fascinating details of the new season . . . tuckings, shirrings, jeweled accents. In black, moss green, blackberry wine, new blue, or brown. Sizes 12 to 20; 16½ to 24½; 38 to 44.

**SAVINGS ON BETTER FROCKS**

**$9.90**

You'd expect to pay as much as $13 for these frocks. Plain or novelty rayon crepes, plain or novelty woolens. All stunningly designed and beautifully trimmed. Black, moss green, blackberry wine, blue, brown. Sizes 12 to 20; 16½ to 24½; 38 to 44.

*THE FAIR—Third Floor—Also Oak Park and Milwaukee Ave.*

*EVERY COAT REGULARLY SOLD FOR $39.75*

## STROOCK'S SPORTS CASUAL

*OF PURE WOOLS, EXQUISITELY FINISHED, BEAUTIFULLY TAILORED*

**$28**

This is not a sale . . . it's little short of a miracle. Stroock's coats . . . known for famous quality and master tailoring from coast to coast . . . are offered at an exceptionally low price. All lined with heavy rayon satin. Made especially for us! Sizes 12 to 20; 38 to 44; 33½ to 45½. Shop early—quantities limited!

*Many Women's Styles as Well as Styles for Misses*

**Also a group of coats in Beautiful Imported Tweeds at this same low price.**

*THE FAIR—Third Floor—Also Oak Park and Milwaukee Ave. Stores.*

*HOLLYWOOD SHOP SPECIALS . . . ONE DAY ONLY*

## JONQUIL'S STUNNING FALL HATS

*REGULAR $5 VALUES*

**$4**

*Black and Exciting New Colors for Autumn*

Drama for your Fall costume! High bloused crowns, snooded pillboxes, bustle berets and postilions . . . hats flawlessly fashioned of rich felts and lovely fabrics. Hats to give you priceless flattery at a price exceptionally low! Headsizes 22-23.

*THE FAIR—Third Floor—Also Oak Park.*

*HANDSOME NEW $2.50 AND $2.95 VALUES*

## IMPORTED FRENCH SUEDE GLOVES

*SALE PRICE AT*

**$1.77**

*Beautiful Slip-Ons, Plain, or Trimmed Styles*

Purchased before the rising market, these are extraordinary values at so low a price! You'll enjoy wearing these beautiful gloves! Fine overseam and some pique sewn. Black, brown, navy, beige and a few high shades. Complete sizes but not in every color and style.

*THE FAIR—Main Floor—Also Oak Park and Milwaukee Ave.*

*MADE TO "GO TOGETHER"*

## SWEATERS AND SKIRTS

*$2.25 SWEATERS*

**$1.95**

Good mixers!—these slip-on sweaters with girlish short sleeves and round necklines. New Fall colors. Sizes 34 to 40.

*$2.95, $3.25 SKIRTS*

**$2.69**

Perfect with the sweaters or with blouses! Swing, gored swing and pleated styles with convenient zipper plackets. In black, brown, navy and brighter colors. Sizes 24 to 30.

*THE FAIR—Third Floor, Also Oak Park and Milwaukee Ave.*

*$2.50 AND $3 VALUES*

## NEW FALL HANDBAGS

*SPECIALLY PRICED AT*

**$1.89**

A wonderful opportunity to get an extremely smart bag at a next-to-nothing price. Featured in seal, fine grains, suede, or fabrics. Black, brown, wine, green, or navy. Styles for street or for dress wear. Wise shoppers will buy for gifts!

*THE FAIR—Main Floor. Also Oak Park and Milwaukee Ave.*

*REGULAR $6 VALUES IN*

## SMART AIR-STEP SHOES

*STYLED FOR FALL AND WINTER*

**$4.80**

Swing along with graceful, easy strides in a shoe that will make your life seem a lark! Fine suedes, kid, calf, gabardine, patent and combinations . . . in gores, step-ins, pumps, sandals, ties and oxfords. Black, brown, blue, burgundy. Not all sizes.

*THE FAIR—Second Floor—Also Oak Park and Milwaukee Ave. Stores.*

## "SORORITY DEBS" FOOTWEAR

**$3.65**

Of suede, kid, calf, patent and alligator calf, in black, brown, blue and tan. Gores, pumps, ties, oxfords and sandals. Cleverly trimmed with patent, braidings and calf.

Sorority Debs

*THE FAIR—Second Floor, Also Oak Park*

*SPECIAL PURCHASE OF*

## WOMEN'S PAJAMAS

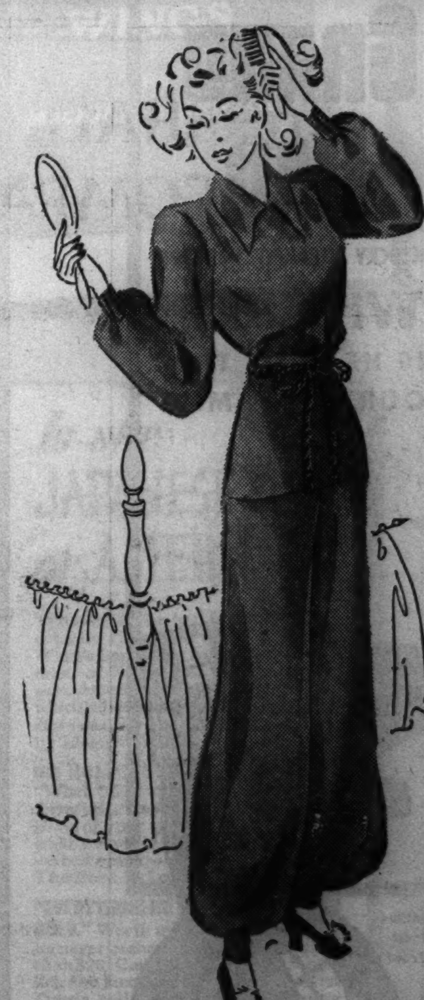

*$1.98 and $2.25 Values . . . Real Buys at*

**98c**

A manufacturer's surplus stock of warm tuckstitch and novelty fabric 2-piece pajamas. Trousers have ski bottoms or loose legs . . . tuck-in and overblouse styles . . . all have been much higher priced! Sizes 15 to 17.

*THE FAIR—Third Floor. Also Oak Park and Milwaukee Ave.*

# RUSSIA CHARGES SHE IS MENACED; ASSAILS ESTONIA

## Says Mysterious U-Boats Lurk Near Coast.

MOSCOW, Sept. 26 (AP).—The question of insuring the security of Russian waters against hiding submarines has acquired great importance, a soviet announcement said tonight in explanation of negotiations that have been going on with Russia's little neighbor, Estonia.

The statement said Estonia's explanation of the escape last week of the Polish submarine Orzel from the Estonian harbor of Tallinn still was unsatisfactory and charged that some unidentified submarines have a secret base near the Estonian coast. The charge was based on the fact that the periscopes of unidentified submarines were sighted today in Luga bay in the gulf of Finland.

**Hint Red-Nazi Army Pact.**

This development came after speculation was revived in diplomatic quarters on the possibility of a military alliance between the soviet union and Germany. Joachim von Ribbentrop, German foreign minister, is due in Moscow tomorrow for discussions of problems resulting from the German-Russian partition of Poland. It was announced that Von Ribbentrop was coming at the invitation of the Russian government.

On a third diplomatic front Sukru Saracoglu, Turkish foreign minister, attended a conference in the Kremlin with soviet officials.

[*A dispatch from Bucharest, Rumania, said diplomatic circles there had disclosed that negotiations were under way for a soviet-Italian-Balkan pact designed to insure against spreading of war into southeastern Europe. Tacit approval of the plan to arrange mutual guarantees of the Balkan status quo was said to have been received from all the interested nations and that it was in connection with the plan that Von Ribbentrop was flying to Moscow. The Balkan union would be composed of Turkey, Rumania, Bulgaria, Jugo-Slavia, Hungary, and Greece under the ægis of Italy and Russia.*]

**War Chief at Parley.**

Significance was attached to the Turkish-soviet conference at the Kremlin by the attendance of Marshal Klementi E. Voroshilov, soviet defense commissar, and Col. Behcet Turkmen, Turkish military attaché.

The meeting led to speculation that Russia was seeking an important agreement concerning the Turkish controled Dardanelles, the entrance to the Black sea. Passage through the Dardanelles is vital to France and Great Britain should they need to go to the assistance of Rumania. There has been intense speculation concerning the intentions of Russia toward Bessarabia, former Russian territory which was incorporated into Rumania after the world war.

The soviet statement raising the question of Russian security in the Baltic turned the spotlight on conferences now being held in Tallinn among Estonian government leaders. Karl Selter, Estonian foreign minister, who suddenly left Moscow for Tallinn yesterday after a stay in the soviet capital of only 15 hours, was expected to return to Moscow tomorrow with a report from his government.

**Russia Seeks Guarantees.**

An indication that Russia was demanding from Estonia special privileges in the Gulf of Finland and in the Baltic, including the banning of "enemy warships," was given in the midnight broadcast of the soviet radio. It disclosed that the "question of guarantees" to the soviet union in these waters against "diversions of foreign warships" is "assuming much significance."

Auguste Rei, Estonian minister to Moscow, flew to Tallinn today. A spokesman for the Estonian legation declined to discuss the purpose of Rei's journey, but said he was expected back in about a week. Rei's wife accompanied him to Tallinn.

The Rumanian legation continued to deny reports that the soviet-Rumanian frontier was closed. Soviet troops were understood to be on the move toward the frontier with Rumania, now extended by the Russian occupation in Poland. The Russian army strength in the Rumanian sector was unofficially estimated at about 40 divisions, either near the frontier or on the way.

**Troops on Best of Terms.**

In Bucharest Rumanian authorities said that Russian and Rumanian troops on the border were on the best of terms.

Rumanian circles here said telephone calls were coming through from their homeland and travelers were arriving. Intourist, the soviet travel agency, said trains were running from Moscow direct to Bucharest. The agency likewise offered to sell steamship tickets to Turkey, denying that the port of Odessa was closed.

It was believed that Russia had slightly more than 100 divisions of troops on her western front from Estonia in the north down to Rumania.

# ALL COMMUNISTS IN FEDERAL JOBS ORDERED PURGED

[Chicago Tribune Press Service.]

Washington, D. C., Sept. 26.—The administration soon will oust all known communists and Fascists from government jobs, Representative Martin Dies [D., Tex.], chairman of the house committee investigating un-American activities, declared today.

The federal bureau of investigation has been making an inquiry, Dies said, and communists and Fascists will be purged one by one, rather than in mass numbers, in order to avoid attracting too much public attention.

Dies estimated that 2,850 communists hold key positions in the government, as revealed in evidence gathered by his committee. He recalled charges made before his committee that communists had gained key positions in government departments and had infiltrated labor organizations, particularly the C. I. O. in an effort to make them adhere to the "party line."

**Department Heads Sit.**

"Communists and Fascists have no business holding key positions in the government," Dies asserted. "Apparently they have worked their way into responsible jobs in numerous departments.

"Just recently I have been informed by a reliable source that the respective heads of the departments have been apprised of the known communists and Fascists working for them, and that the department heads are taking steps toward their dismissal."

Critics of the Roosevelt administration's recognition of soviet Russia and its alleged coddling of communists claim the purge would be a logical result of the recent German-Russian alliance which embarrassed the administration, particularly the left wingers in the inner circles of the New Deal. It would be part of the campaign against espionage and sabotage recently launched with an expanded force of federal agents.

**C. I. O. to Clean House.**

Chairman Dies said he understands that the Congress of Industrial Organizations, alleged hotbed of communism, soon will announce the dismissal of all known communists from its ranks and that many industrial concerns which furnish goods to the government—particularly munitions makers—will dismiss all communists and Fascists.

Witnesses before the Dies committee charged that 50,000 communists belong to trade unions, with twice as many in the C. I. O. as in the American Federation of Labor.

So far, the justice and state departments reported today, no action has been taken to prosecute Earl Browder, general secretary of the communist party in the United States and its presidential candidate in 1936, on his own admission of using a false passport for two years.

The passport offense, which Browder admitted before the Dies committee, is punishable by a fine of not more than $2,000 or imprisonment for not more than five years, or both.

Chas. A. STEVENS and Co.
STATE NEAR WASHINGTON
*Chicago's largest store for Women*

Designed to Flatter You....

THIS INSTEP-HUGGING
Laird Schober Shoe
by COLELLA!

Slim on your foot, with the new "covered-up look" in the smooth fitting, built up instep. In deep Black or rich Brown suede . . . with cut out design and a slender high heel. See it today . . . it's one of our new collection of Laird Schober Shoes by Colella . . . exclusive with our Shoe Box!

8.75

5TH FLOOR STEVENS SHOE BOX
Open 9:45 to 5:45



# We laid a Flock of Millions on the line!


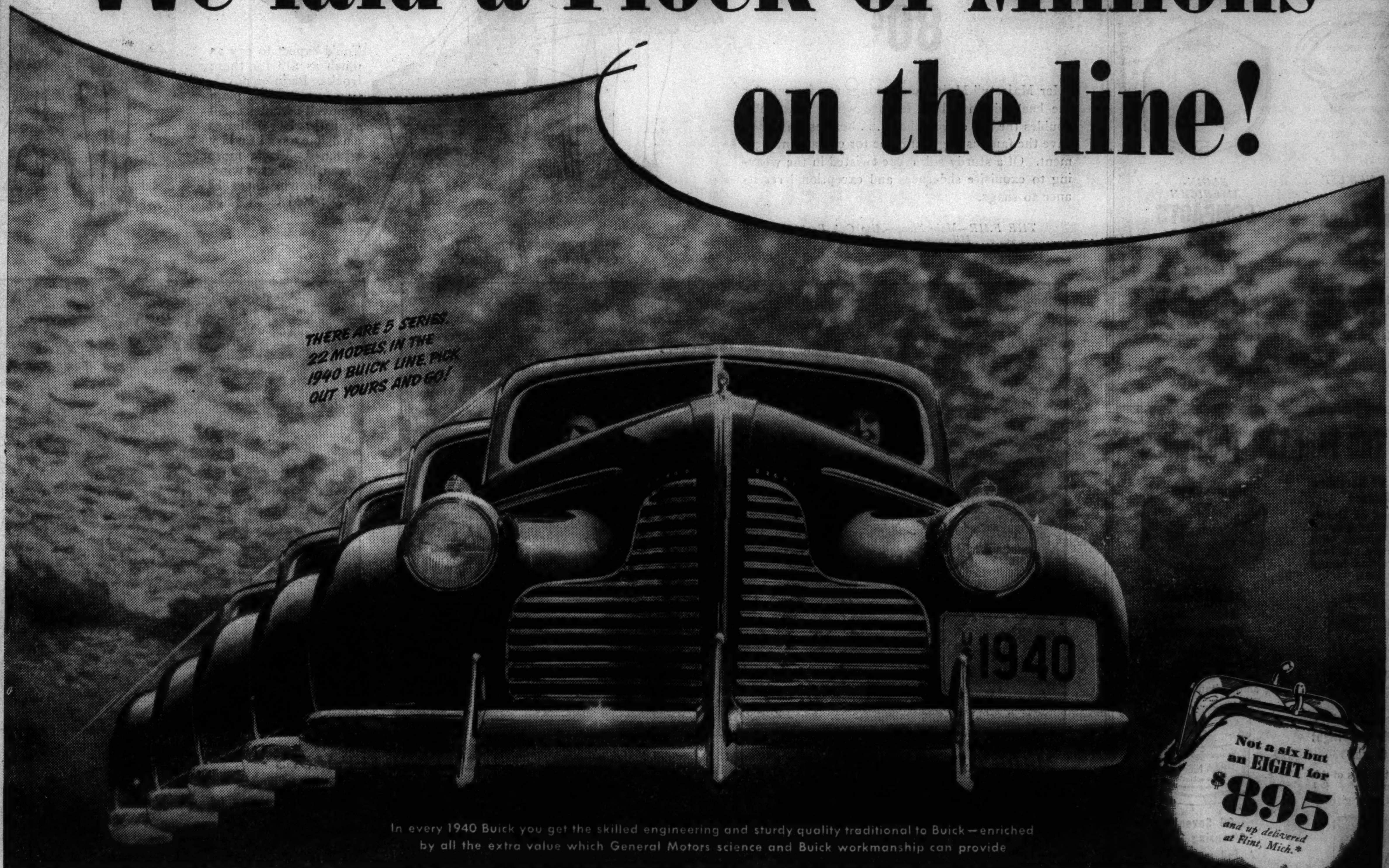



*Transportation based on rail rates, state and local taxes (if any), optional equipment and accessories—extra. Prices subject to change without notice.

No, you couldn't do what we wanted to do, and do it cheap.

You couldn't set out to top the field, focusing on how much you could put *in* rather than take *out*—and with accustomed equipment keep costs down.

You couldn't micro-balance engines, heavy-up frames and running gear, strengthen bodies, enrich upholstery and fittings, improve performance, better the value per inch, per pound and per dollar—and do it with last year's methods.

So we faced it, re-tooled and renewed our vast modern plant all over again—put eight million new dollars on the line; the Buick line for 1940.

What did we get for it? Rather ask, what do *you* get? Listen.

You get a big beautiful brawny car styled to knock your eye out—the fashion pattern for them all next year, just look around and see.

You get a car that positively glitters in its brilliance of action, modern as television in the wondrous way it does the things you want it to do.

You get under that car a marvelously engineered chassis almost indestructible in its steel-thewed strength—articulated fine as the bones in your hand and keeled like a battleship with its torque-tube backbone.

You get for your command that surging, soaring, millrace power of the matchless Dynaflash engine, now electrically balanced *after* assembly to micropoised perfection!

You get 72 new features, and more. You get pride, joy, satisfaction and thrill—for here you get Buick at its unbeatable best.

And you get this miracle of animate precision at a price scarcely more per pound than you pay for an ordinary cookstove.

*Only car in the world with all these features*

★ "MICROPOISED" DYNAFLASH VALVE-IN-HEAD STRAIGHT-EIGHT ENGINE ★ OIL-SAVING PISTON RINGS IN ANOLITE PISTONS ★ "CATWALK-COOLING" PLUS ULTRA-RAPID CIRCULATION UNDER PRESSURE ★ BUICOIL SPRINGING FOR THE "FULL FLOAT" RIDE ★ FULL-LENGTH TORQUE-TUBE DRIVE ★ TIPTOE HYDRAULIC BRAKES ★ AUTOMATIC CHOKE ★ SELF-BANKING KNEE-ACTION, RECOIL WHEEL MOUNTING ★ FORE-N-AFT FLASH-WAY DIRECTION SIGNAL ★ STRONGER NEW "DOUBLE WALL" TURRET TOP BODY BY FISHER—WITH SAFETY PLATE GLASS ALL AROUND ★ EASY ACTION HANDISHIFT TRANSMISSION ★ SAFETY-UNIT SEALED BEAM HEADLIGHTS

CHICAGO

James Levy Motors Co., 2257 S. Michigan Avenue
Lincoln Park Buick Co., 2825 N. Halsted Street
South Shore Buick, Inc., 7320 Stony Island Avenue
West Side Buick Sales Co., 4666 Washington Boulevard
Logan Square Buick Co., 2470 Milwaukee Avenue
Northwest Auto Co., 3801 Lawrence Avenue
Broadway Buick Co., 5701 Broadway
McFarland-Keenan Co., 1243 W. 63rd Street
Western Devon Buick Co., 6100 N. Western Avenue
Emil Denemark, Inc., 3860 Ogden Avenue
Roseland Buick Sales Co., Inc., 10432 S. Michigan Avenue
South Chicago Buick Co., 8600 Commercial Avenue
Gordon Motor Co. of Chicago, 6631 S. Western Avenue
Gerwig-Nelson Motors, Inc., 8447 S. Ashland Avenue
McFarland-Keenan Co., 7646 S. Halsted Street
Milda Auto Sales, 806 West 31st Street
Frank J. Lynch Motors, Inc., 5330-40 Irving Park Road
Hartshorne Motors, Inc., 950 N. Clark Street
Joe Marshall's Industrial Service Club, 5011 West 63rd Street

SUBURBAN

Park Ridge, Ill., William Busse & Son, Inc., 134 N. Northwest Highway
Mt. Prospect, Ill., Busse Motors Sales, 30 S. Main Street
Evanston, Ill., North Shore Buick Co., Inc., 1572 Maple
Barrington, Ill., Schaublo Bros. & Collins, 126 N. Cook Street
Blue Island, Ill., Roy Christ Motor Sales, 12546 S. Western Avenue
Chicago Heights, Ill., Century Motors, Inc., 1717 Chicago Road
Cicero, Ill., Mahoney-Sirovatka Co., 5312-20 W. Cermak Road
Elmhurst, Ill., Ed Schram, 143 West First Street
Harvey, Ill., Kickert Brothers, 15227 Broadway
La Grange, Ill., Burlington Motors, Inc., 418 Burlington Avenue
Lake Forest, Ill., George Wenban, 233 E. Deerpath
Maywood, Ill., Walter Peskat Co., 119 Madison Street
Naperville, Ill., Brummel Motors, 117 South Main
Wheaton, Ill., Consolidated Motors, Inc., 227 W. Front Street
Wilmette, Ill., Foley Motor Sales, 1601 Sheridan Road
Oak Park, Ill., Oak Park Motor Sales Co., 515 Lake Street
Highland Park, Ill., North Shore Buick, Inc., 119 S. First Street
Libertyville, Ill., Merle's Auto Service, Milwaukee and Lake Streets
Downers Grove, Ill., Baughman Motors, 5036 Main Street
Arlington Heights, Ill., M. H. Kussek Motor Sales


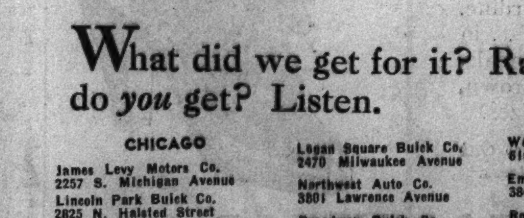


TRY A ROAD LIKE THIS—AT 45! The wheels do a quick step—but there in the deep cushioned seat you literally *float*. Reason, of course, is the stout springs of *coiled* steel that cushion each of the four wheels. They're softer, "springier"—but what's more important, they're unaffected by wear or weather, keep their soft springiness for the life of the car. And they *never* need greasing—no, *never!*

"Best bet's Buick!"

EXEMPLAR OF GENERAL MOTORS VALUE



*When you taste the rare flavor of this famed Kentucky whiskey, you'll know why*

OLD GRAND-DAD

KENTUCKY STRAIGHT BOURBON WHISKEY IS HEAD OF THE BOURBON FAMILY


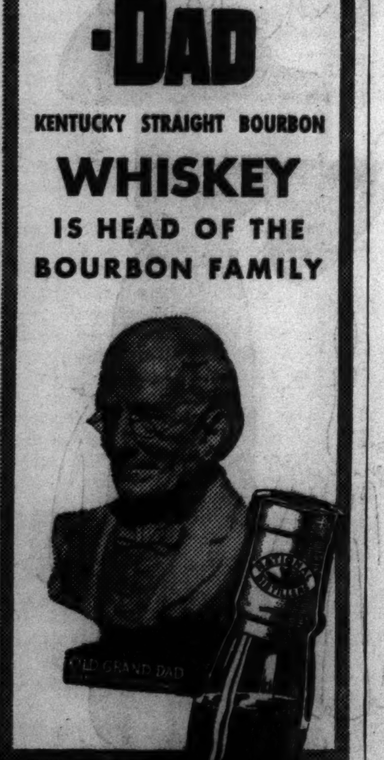



U. S. Bottled in Bond 100 Proof

National Distillers Products Corp., N. Y. C.

# CABINET DECREE ENDS COMMUNIST PARTY IN FRANCE

## Prison Terms Provided for All Red Activity.

BY EDMOND TAYLOR.
[Chicago Tribune Press Service.]

PARIS, Sept. 26.—A decree banning the communist party and its affiliates from France was signed tonight by President Albert Le Brun, having been adopted today by Premier Edouard Daladier's war cabinet. It provides severe penalties for any attempt to work in collaboration with the Third International and for the spreading of red propaganda.

The decree was considered a reprisal for the non-aggression pact soviet Russia made with Germany and for Russia's invasion of Poland, an ally of France.

The French communist party finds itself reduced from an organization with millions of followers to a handful of outlawed agitators.

**Leader Now Just a Poilu.**

Maurice Thorez, its secretary general and leader of the party, becomes just one of the millions of soldiers whom the French have mobilized to fling at Germany, Russia's friend. The standing of the communist deputies and senators who only a few weeks ago had so great a voice in France was not clear.

In many French cities, communists are strongly represented in municipal administrations. The interior ministry has the power, however, to dissolve such administrations by decree and is expected to do so if the communists refuse to resign.

The penalties for violation of the decree include sentences of one to five years in prison and fines of 100 to 5,000 francs [approximately $2.27 to $113.50]. There is little reason to expect wholesale prosecutions.

**Property Can Be Confiscated.**

The decree's terms will appear in the official journal tomorrow. The first article bans all activity tending to spread propaganda emanating from the Third International or organizations controlled by the Third International. Other articles ban the Communist party, whose official title is the French section of the Communist International, and all related groups specifically. The ministry of the interior is given full power to dispose of the property of the group dissolved. All publications of the extreme left also are forbidden. It is further provided that the decree law is applicable to all French possessions as well as to France proper.

**Socialist Leader to Protest.**

Leon Blum, socialist leader and long the reluctant ally of the extreme Reds, will assert tomorrow in his party's weekly, Le Populaire, that the government's decision was rendered unnecessary by the patriotism of the rank and file Reds. Blum apparently fears an extension of the proscription to cover all parties left of center, although such action has not been indicated.

Another decree adopted today applies French laws to crimes against the external safety of the state to Frenchmen committing such crimes against France's war allies.

# WARNS AGAINST EXPORT OF SOME WAR MATERIALS

Washington, D. C., Sept. 26 (AP).—American commodity brokers received a virtual warning from President Roosevelt today not to sell certain "strategic" materials to foreign countries. Such materials are those which are not produced in the United States, but which are considered so necessary for the national defense that the federal government is seeking to build up reserve stocks of them.

Mr. Roosevelt told a press conference he had been requested by Harry Woodring, secretary of war, and Charles Edison, assistant secretary of the navy, to call attention to the fact that foreign purchasers were endeavoring to buy such commodities in the open market. In particular, he mentioned crude rubber, ferromanganese ore, ferromanganese pig tin, and metallurgical chrome.

It was obvious, he said, that this nation should not want to decrease its own supplies by exporting such commodities. His object was, he said, to call this to the attention of those in a position to control such sales. Asked how the government could control them, the President said it was hoped they would stop it themselves.

# SHIP PICKS UP 32 FROM FREIGHTER SUNK BY U-BOAT

BAHIA, Brazil, Sept. 26 (AP).—Thirty-two survivors from the British freighter Royal Sceptre which was sunk Sept. 7 arrived today aboard the British freighter Browning.

*[The British information ministry Sept. 23 said it was feared all aboard the Royal Sceptre were lost after search of Atlantic waters where she sank. In a statement Monday the ministry accused Germany of "murder on the high seas," declaring that the submarine that sank the Royal Sceptre left her crew in small boats "without possible hope of reaching land."]*

Passengers said the Royal Sceptre's crew was picked up near the Island of Madeira—338 miles west of the African coast—after the vessel had been torpedoed by the German submarine U-48. Capt. Mestre of the Royal Sceptre was said to have been killed and nine members of the crew wounded seriously.


**Oil Consumption Eliminated**
FORDS, PLYMOUTHS, CHEVROLETS
and Other Light Cars and Trucks
$29.50 Complete
Labor and Material
20,000-Mile Guarantee. TERMS
LITSINGER
925 W. Jackson Blvd. Hay. 6565



TODAY IS *POST* DAY

ESCAPE
By ETHEL VANCE

WICKFORD POINT
By J. P. MARQUAND

SONG OF YEARS
By BESS STREETER ALDRICH

BITTER CREEK
By JAMES BOYD

—AND THEN THERE WERE NONE
By AGATHA CHRISTIE

ARIZONA
By CLARENCE BUDINGTON KELLAND

THESE 18 GREAT BOOKS OF 1939
*(In Whole or in Part)*
APPEARED FIRST IN THE POST

UNCLE FRED IN THE SPRINGTIME
By P. G. WODEHOUSE

AFTER SEVEN YEARS
By RAYMOND MOLEY

*Today a NEW novel begins...*

"DON'T ASK QUESTIONS"
*by* J. P. MARQUAND

THE THINGS I SAW
By W. G. KRIVITSKY

AS I SAW IT
By EDITH BOLLING WILSON

*Author of* "WICKFORD POINT"

A YOUNG American couple board a cruise boat for South America . . . and suddenly find themselves swept into a grim international intrigue. Why should someone try to murder these two innocent Americans? Why should secret agents for Germany and Japan attempt to prevent them from reaching the tropical country of Chica? Here's an exciting adventure in seven swift installments, another top-notch Post serial, by a Pulitzer Prize author whose last two novels headed best-seller lists.

STREAMLINED HEART
By SAMSON RAPHAELSON

THREE BRIGHT PEBBLES
By LESLIE FORD

FALSE TO ANY MAN
By LESLIE FORD

VALEDICTORY
By MacKINLAY KANTOR

SECOND MEETING
By LUCIAN CARY

EASY TO KILL
By AGATHA CHRISTIE

MY DAY IN COURT
By ARTHUR TRAIN

THE NOISE OF THEIR WINGS
By MacKINLAY KANTOR

HOW STALIN COUNTERFEITED 10,000,000 U.S. DOLLARS

DID YOU KNOW that the greatest counterfeiting plot of modern times was put across by *Stalin*? And with bogus Federal Reserve notes, so cleverly faked they fooled even U. S. banks? A former Soviet official, whose Post articles have caused international repercussions, now reveals the swindle that baffled both America and Europe. Read *When Stalin Counterfeited Dollars.*

*by* W. G. KRIVITSKY
*Former General in the Red Army*

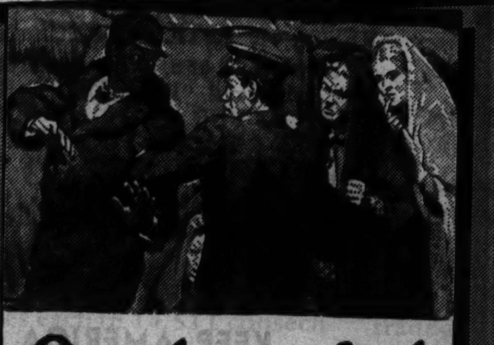

One day to find a wife!

YOU can't just walk up to a strange lady on a train and ask her to marry you — or can you? Mr. Meecham, lonesome young Alberta rancher, thought maybe he could. But he had to find out in a hurry — his ticket was only good for a few hours' ride. A short story.

*A Wife for Mr. Meecham*
*by* DAVID LAMSON

WORLD SERIES ONE WEEK OFF

*...and they fired their 2nd baseman!*

"I'M SENDING you to the minors, Sparky," the big boss had said. After ten years — and with the series only a week off! Sparky Naylor, ace second-sacker, walked out on the field for his last big game — and decided there was one final gesture he might yet make.

*A short story, Now in October*
*by* HOLMES ALEXANDER

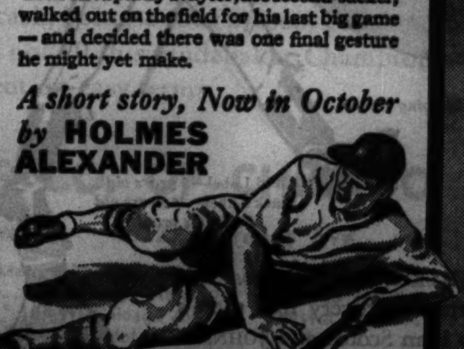

*Have you met UNCLE PETE... and BABE...and LITTLE JOE?*

POST readers who *have* tell us these stories about them are the most heart-warming, amusing yarns they've read in a long while. There's a new one in the Post today, in which the kids' school festival unexpectedly gets an added starter—Uncle Pete, at his alcoholic best.

CRAZY WITH THE HEAT
*by* R. ROSS ANNETT

*Is she* JAPANESE *or* AMERICAN?

Thousands like her in America are actually citizens of *both* countries! What's happening to our new generation of Nipponese, "Japanese outside, American inside"? If war came, which side would they be on? Read *Between Two Flags*, a timely article by Magner White.

NO HOLLYWOOD STARS WANTED. "What this picture needs," said Mr. Silverbell, "is an inexperienced girl. None of your gardenias and orchids; what I want is a rose." And Mr. Silverbell got it — thorn and all. Read *The Rose*, by Louise Kennedy Mabie.

"EVERYTHING HE TOUCHES TURNS TO GOLD." Worth millions — but until 30, he never cashed a pay-check for more than $20! Can Powel Crosley, Jr., now lick the jinx on midget cars? Forrest Davis tells about *The Crosley Touch—and Go!*

COUNTRY STOREKEEPER. There are only a dozen or so families left in town — yet he does a business of $240,000 a year! A success story by Jesse Rainsford Sprague . . . ALSO Editorials, Cartoons, Post Scripts, all in the Post—out today.

NO WONDER MORE PEOPLE SPEND MORE TIME WITH THE POST

THE SATURDAY EVENING POST
MORE THAN THREE MILLION COPIES A WEEK

MANDEL'S MANDEL'S MANDEL'S

JOYCE HUBRITE
Success DRESS

Screen-Check
Rayon and Wool

$6.50

A Mandel "Exclusive"
Devastating on misses — slim and dignified on women. White checks on black, teal, and dubonnet. 12 to 20 and 38 to 42.
MANDEL BROTHERS' Thrifty Fashion Shop—Third—State

It Costs No More to Give It the Care of Our
WATCH REPAIR
Specialists

Let the skilled fingers and keen eyes of our experts take care of your time troubles.

Mandel Brothers — First — Wabash



lose from 5 to 6 Pounds
OVER THE WEEK-END

Reduce by the famous "Milk Diet" at exclusive
Olde Meadows Milk Farm
NOW LOCATED ON OUR BEAUTIFUL NEW ESTATE at LAKE VILLA
Reservations by Appointment Only
For information write us at Lake Villa, Ill., or phone
Our Chicago Representative
Dorchester 0022—9 A. M. to 5 P. M.
Open the Year Around


Subscribe for the Tribune

# U-BOAT DEFENSE HIGHLY IMPROVED SINCE LAST WAR

## Depth Bombs, Mine Fields Used Effectively.

During the world war Britain and her allies destroyed 203 German U-boats, with a loss in their crews of 5,132 officers and men. Only 40 per cent of the submarine flotilla sent to sea by Germany during the entire war survived to the armistice.

The U-boat mortality was high, but German naval strategists, emphasizing that their submarine fleet was opposed to the world's greatest navy, supplemented by many hundreds of armed auxiliaries, could justly contend that this was no reflection on the value of underwater craft. All that it indicated was the necessity of a larger number of submarines for active operations and to be held in reserve.

**Defenses Slow in Evolving.**

Since the submarine was an untried weapon at the beginning of the war, defensive measures against it were evolved slowly and experimentally. Two positive courses were presented to the British and French: Destruction of the submarine itself or destruction of its base of operation or place of construction. Negatively, vessels could be protected against it by structural alterations, superior speed, the use of convoys, and of such devices as torpedo nets.

By the end of the war the British were making effective use of direct attacks on the U-boat and the convoy system to protect their own shipping.

Experience proved that the deadliest enemies of the submarine were mines, depth bombs, and listening devices. Mines prevented the U-boat from ranging the sea freely. After the planting of the North sea mine field in 1918, in which 70,000 mines and 21,000,000 pounds of T. N. T. were used to seal the sea from the Orkney islands to Norway, the operations of the U-boats were curtailed.

**Dozen Lost in Mines.**

At least a dozen German submarines were lost trying to run this tremendous mine field, in which mines were laid to a depth of 240 feet. Mines were credited with having sunk 50 per cent more submarines than any other means. It should also be mentioned that the 48,000 ton Britannic, the largest ship sunk during the war, and the Audacious, largest battleship to sink, both ran afoul of mines.

With the submarines bottled up in the North sea, their passage to the south by way of the English channel was also hampered. In 1918 a double line of anchored light ships with patrol boats waiting in the dark interstices was strung across the Straits of Dover. Nets and mines supplemented this line. In addition, 9,500 mines were laid in twenty parallel lines between Folkestone and Cape Griz Nez. Nine U-boats were lost trying to pass there.

**Depth Bomb Effective.**

Next in effectiveness was the depth bomb, an instrument which the British say has already been used successfully in the present war against the U-boat which sank the liner, Athenia. The depth charge is an iron drum fitted with a device for setting accurately the depth at which it explodes. From its appearance, it became known as the "ash can."

Filled with 300 pounds of T. N. T., it displaces the surrounding water when it bursts below the surface, and sets up tremendous pressure waves in the vicinity. Even if the submarine is some distance away, its stability is badly upset, and it is often forced to come helplessly to the surface, if it is not sunk outright.

It is estimated that anywhere within 100 feet of a submarine, a depth charge will "start" rivets and cause flooding, disturb the boat's equilibrium, damage the more vulnerable electrical gear, and badly upset the morale of the crew.

**Dropped by Two Methods.**

Depth charges can be dropped by two methods: direct release from a chute at the stern, or by throwing from a howitzer type of cannon. Using both methods, a surface ship can "straddle" its target by dropping the charges dead astern, and at the same time firing from its throwers to port and starboard.

Since the charges can be set to burst at varying depths, the area undersea in which the U-boat is presumed to lurk can be thoroughly blanketed.

Destroyers, with superior speed and excellent maneuvering qualities, have proved most effective in hunting submarines, and they carry, in addition to a large supply of depth charges, a strong complement of torpedo tubes.

Britain's latest "hornets of the sea" are equipped with 10 torpedo tubes, mounted in two quintuple sets. They can be fired in a stream, one torpedo after another leaving the ship in broadside.

**Equipped for Depth Bombing.**

Each destroyer is provided with a depth charge dropper to port and starboard, throwing the explosives 120 feet, and a discharger to drop another charge dead astern.

Directing the employment of these destructive packages is the listening device, one of the chief enemies of the undersea boat. It has long been known that sound waves travel through water at four times their speed in air, and during the last war hydrophones attained a considerable development. One American contribution came from Dr. Max Mason, former president of the University of Chicago, who carried out his experiments at Lake Mendota while serving in the physics department of the University of Wisconsin.

Sound waves of such high frequencies as to be beyond the range of human ears not only have great range under water, but can be trained like the beams of a searchlight. These high frequency impulses can be sent out from a surface ship in any direction. If they encounter any object they "bounce back" and are picked up by a receiver aboard the transmitting ship, immediately betraying the position of the submarine that caused them to rebound. During the world war, microphones picked up the noise of submarines 55 miles off the coast.

Listening devices are most useful when used by surface ships moving in fan-like formation. By comparing notes as to where the suspicious sounds are at their loudest, approximate position of the submarine can be fixed at where the sound lines intersect. One ship then will move to that position while the others keep tab on the submarine's position. When the attacker is over the submarine, its sister ships signal for release of the depth charges.

Against these modes of attack the U-boat can oppose greater diving ability than in the last war and a notable improvement in silent operation. A modern submarine can dive from the surface in two minutes or crash dive in 30 seconds, and some of the double or treble hulled boats built to withstand pressure at great depths, such as in the Sea of Japan, can safely dive to more than 60 fathoms [360 feet].

Germany's recently completed craft have eliminated most of the internal noises hitherto prevailing. Thus the submarine does not give much help to searchers above water. At the same time every sound picked up by her own hydrophones is recorded, so that the fight may be turned upon the surface attackers.

Some observers believe the wake of bubbles left by the exhaust from a torpedo will help defenders locate a submarine for attack. These bubbles and others kicked up by propeller action appear on the surface as a white streak.

Authorities are in agreement, however, that this sort of warning is of little avail, either to a ship under attack or to its armed convoy. The speed of a torpedo is so great, and the firing range usually so short, that the torpedo will speed to its target in from 30 to 40 seconds.

**Chance of Being Seen Is Small.**

The turbulent conditions of the water around the British Isles, where most submarine attacks take place, and the fact that a submarine may attack at dusk or after dark also minimize the chance that the wake will be spied. When it is, it invariably appears at least 50 yards astern.

The airplane in the last war did not prove effective against U-boats. The clear waters, such as in the Mediterranean, a plane might see the outline of a submarine 300 feet below water, but cloud reflections may as easily be sighted as an actual submarine. In any case, the plane must be directly overhead to make its observation.

Even if air observers are able to see a submarine, there is little they can do except report its presence to surface ships, for the odds are long against a few chance depth bombs finding their mark.

**Q-Boats Prove Effective.**

Patrol boats and inoffensive looking Q-boats—merchant ships with cleverly concealed armament and usually manned by regular navy personnel—did good service against U-boats in the world war. Capt. Gordon Campbell's Q-boats, for example, destroyed three submarines. Trawlers and destroyers sweeping water suspected of containing hostile submarines were useful auxiliaries in submarine defense.

Their sweeps consisted of an arrangement of strong cables, sometimes festooned with explosives to blow up any undersea boat they might touch.

Gunfire destroyed few submarines, since the probability of scoring a hit in a vital area before the U-boat could submerge was slim. Ramming, however, was effective if a submarine were trapped on the surface.

In point of negative defense, wire nets suspended around the sides of vessels were of dubious value in impeding torpedoes.

The convoy system, however, was operating successfully at the end of the war, when 90 per cent of Atlantic shipping was moving under guard. The best indication of its effectiveness is that the United States did not suffer the loss of a single east bound transport in sending its convoyed troop ships overseas.

## *Firing Depth Bomb at U-Boat*

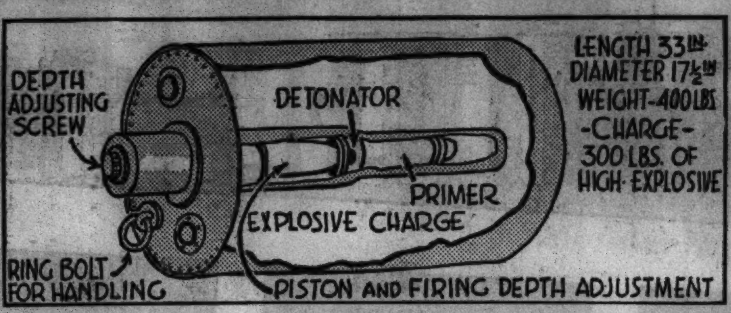


Diagram of a depth bomb which is fired at submarine by surface craft. The depth adjusting screw is set for the pressure of the water at the depth at which the submarine is believed to be. When the bomb reaches this depth the pressure pushes the screw in and fires the bomb.

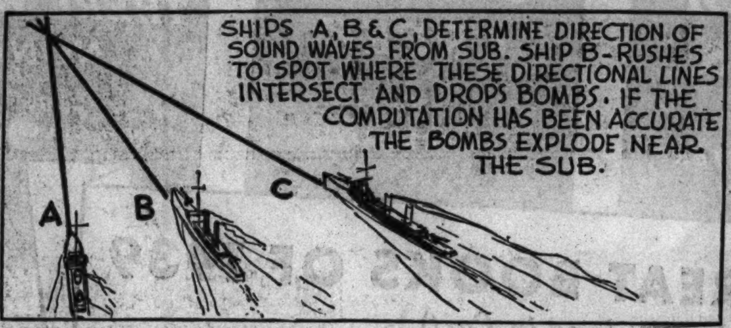


The submarine is the target at which the surface ships concentrate their attention, locating it by means of sound waves.

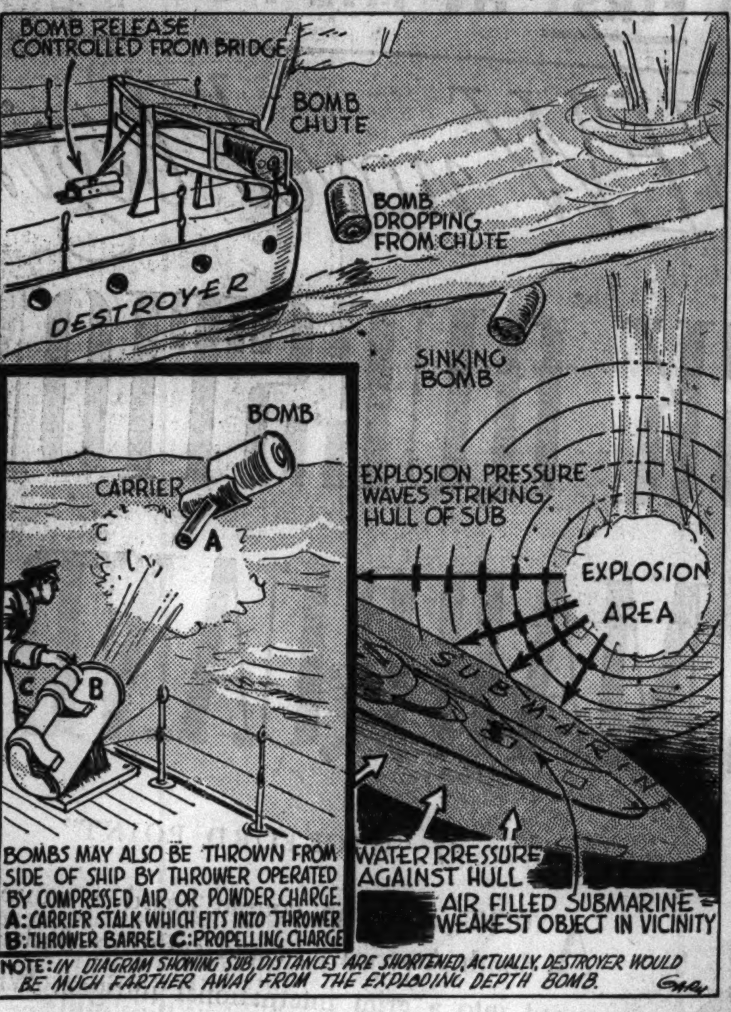


The bomb need not hit the submarine to put it out of commission. Pressures set up by the explosion may turn it over so that it goes out of control, or they may crush it, or may send it to the surface.

# DID YOU NOTICE?

### Items Which Weren't Headlined in Recent War News

Germany is prepared to mobilize 100,000 girls between the ages of 17 and 25 for work service, particularly on farms. Camps are being established throughout the reich. Girls will work days and return to dormitories nights.

King George VI. of Great Britain, accompanied by Sir Kingsley Wood, air minister, paid a surprise visit to secret headquarters of the royal air force coastal command near London. The king asked a workman how long the sandbags around the quarters would last. "Two or three years," he was told. "About the length of the war," said Wood.

Chancellor Hitler sent a telegram of thanks to the Slovakian premier for the assistance of the Slovakian army in the Polish campaign.

David John was listed as the first man of Swansea, Wales, killed in the present war. His father was the first Swansea man killed in the world war.

Food ration cards for Jews in Germany are marked with a red letter "J." Jews are permitted the same rations as others, but must make purchases in special establishments for Jews only.

Belgian officials said a German trade delegation had offered to exchange wheat for Belgian fuel and metal products.

Many mines were reported drifting from North sea areas. The Dutch navy is destroying those found in territorial waters, but it was feared fishing boats would be periled by others when the autumn storms break.

A London boy 6 years old, who was sent to the country when war started, died of injuries suffered when a royal air force plane accidentally dropped a bomb on the house where he was billeted.

Buy Royal Jewel Coffee
Jewel Food Stores
JEWEL TEA CO., INC.



THURSDAY SPECIAL
Brand-New
Sept. 28, 1939
One Day Only
CYLINDER CLEANER
Name Withheld Because of Drastic Price Cut
LIBERAL ALLOWANCE ON YOUR OLD CLEANER

$19.95 FULL CASH PRICE
EASY TERMS ARRANGED

Complete with attachments, for cleaning walls, floors, upholstery, mattresses, radiators, clothing, automobile interiors, etc.

10 DAY TRIAL

Don't let the low price confuse you. Compare it with any cylinder cleaner regardless of price.

FULLY GUARANTEED
Just as if you had paid the original price.

Out of town mail orders filled. Send $1 deposit.

FOR Free HOME DEMONSTRATION
PHONE or WRITE
HARRISON 6497
6498-6499

HUB VACUUM STORES INC.
LOOP STORE 11 W. JACKSON BLVD. LOOP STORE
Open THURSDAY Until 9 P. M.
ONE OF AMERICA'S LARGEST & OLDEST VACUUM CHAINS


# An Appeal to You Legionnaires

# STOP THE WAR NOW!

### *Do you know that in the World War ten million men were killed?*

Another Ten Million Men, Women and Children died from the Effects of the War. DO YOU KNOW THAT THE NEXT WAR WILL BE EVEN MORE DESTRUCTIVE? Men, women and children may be the victims of attack from the air of which Colonel Charles Lindbergh declared, "We can no longer protect our families with an army . . . every one of the Institutions we value are laid bare to bombardments . . . when I see that within a day or two damage can be done which no time can ever replace, I begin to realize we must look for a new type of security . . . A SECURITY WHICH RESTS IN INTELLIGENCE NOT IN FORTS."

Some time ago, William A. Julian, U. S. Treasurer, remarked, "I'D LIKE TO REMIND YOU . . . THAT 90 PER CENT OF THE TAXES COLLECTED TODAY IN THE WORLD ARE COLLECTED TO PAY OFF WARS OF THE PAST, IN THE PRESENT AND FOR THE FUTURE." A prominent college president said, "If the democratic state insists upon making it a permanent policy to engage in war . . . then it is paving the way for its own destruction, since IN WAR DICTATORSHIP INSTANTLY ASSERTS ITSELF either in a political form or under the guise of military necessity." President Roosevelt stated, "Recourse to war, whatever may be its outcome, is no guaranty of a just settlement." A celebrated statesman declared (when war was narrowly averted last year), "The strongest force of all (for peace) was the sense of the unmistakable unanimity among the peoples of the world that war somehow must be averted."

Do you know that wars do not happen; they are made; and that you can prevent future wars? Destroy war before it destroys mankind. Decide now that human life should always be held sacred and that the first human right is the right to life itself. Organized killing is just as wrong as the murder of one man by another.

## WHAT YOU CAN DO FOR PEACE

### KEEP AMERICA OUT OF WAR IN EUROPE AND THUS RESTORE AN EARLY WORLD PEACE

If our country should take sides in other people's wars we would be in the war. Reprisals and attacks might follow, and possibly another World War, costing the lives of thousands. Although under our Constitution Congress has the exclusive right to declare war, the President (should the existing neutrality law be abrogated) can so conduct our foreign policy and usurp that war-making power. This occurred during the terms of both President McKinley and Wilson. Don't repeat that tragic mistake. Henry Ford blamed the munition makers and profiteering financiers for the existence of war, and we are informed (Congressional Record, March, 1934) that during the last war both the French and Germans protected a plant near their frontiers. And on last Thursday, Sept. 21st, the first opposition uproar in Parliament occurred when the Chancellor of the Exchequer tried to evade questions as to whether British directors of the bank for International Settlements would meet with German directors on October 9th. ALL THIS PROVES THAT WAR IS THE REAL ENEMY WE SHOULD CONQUER. DO YOUR BIT TODAY FOR PEACE—CIVILIZATION DEPENDS ON YOU. SAVE THE YOUTH OF THE WORLD FROM FURTHER AGONY. KEEP THE UNITED STATES OUT OF WAR. RESIST ANY AND ALL ATTEMPTS TO WEAKEN OUR NEUTRALITY BY ALLOWING THE SALE OF ARMS TO WARRING NATIONS.

Join with other neutral nations in continuous and unceasing efforts to achieve a speedy, just and lasting peace.

War does not create democracy, but destroys it—witness Europe groaning under its several dictators today as a result of the last war. Your decision at this convention is a most important event by stopping the spread of war you can save humanity from an unknown and incalculable abyss.

Save it from darkness and despair.

Stop War now and forever.

**Mrs. J. Sergeant Cram**

**At the PEACE HOUSE, 110th Street and Fifth Avenue, New York**


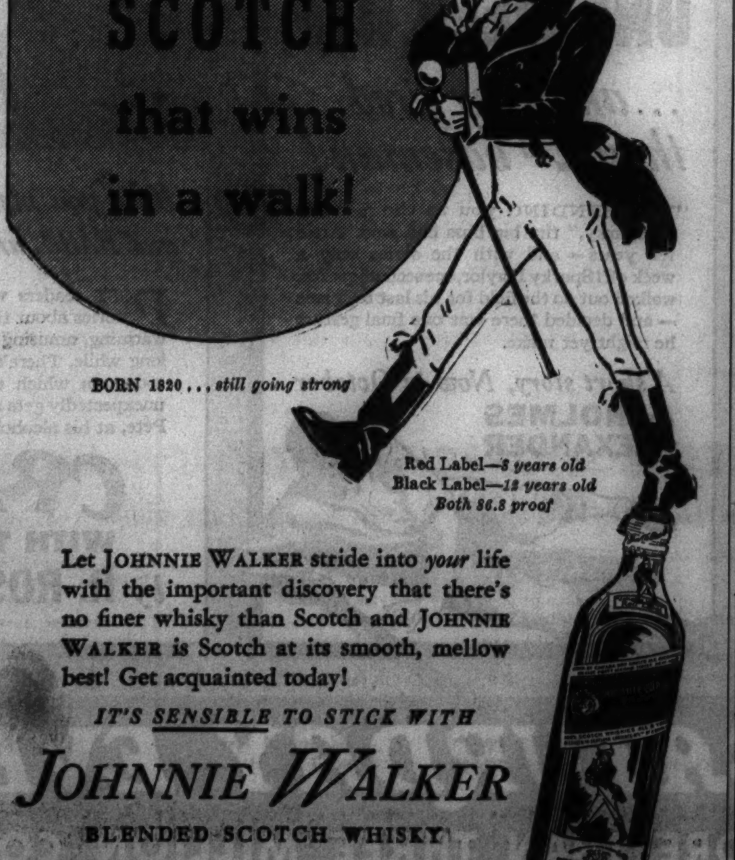

The SCOTCH that wins in a walk!

BORN 1820 . . . still going strong

Red Label—8 years old
Black Label—12 years old
Both 86.8 proof

Let JOHNNIE WALKER stride into your life with the important discovery that there's no finer whisky than Scotch and JOHNNIE WALKER is Scotch at its smooth, mellow best! Get acquainted today!

IT'S SENSIBLE TO STICK WITH
JOHNNIE WALKER
BLENDED SCOTCH WHISKY
Canada Dry Ginger Ale, Inc., New York, N. Y., Sole Importers



ARE YOU STILL
Shunning People
BECAUSE OF—

PSORIASIS

Then why not give Siroil a chance to see if it cannot relieve you of your embarrassments? Siroil tends to remove the crusts and scales of psoriasis, which are external in character and located on outer layer of skin. If or when your psoriasis lesions recur, light applications of Siroil will help keep them under control. Applied externally, Siroil does not stain clothing or bed linen—nor does it interfere in any way with your daily routine. Offered to you on a two weeks' satisfaction-or-money-refunded basis. Avoid imitations.

FEATURED BY the AMERICAN DRUGGIST IN COSMOPOLITAN MAGAZINE

INSIST ALWAYS ON—SIROIL
SIROIL LABORATORIES, INC., DETROIT, MICH.
AT ALL DRUG STORES

# OUT IN FRONT FOR 1940

*1940 Studebaker Champion Club Sedan, illustrated, $700 delivered at factory*

## Out in front in eye appeal, roomy comfort, solid safety and long-lived economy!

JUST a few months ago, you saw Studebaker steal a march on the rest of the motor car industry and introduce the original Studebaker Champion—most appealing new car of lowest price in many years.

And now you see Studebaker presenting a still finer Champion for 1940! A remarkable new Champion that offers you still more than the original Champion in value, quality, style, economy, performance, comfort, luxury, handling ease and safety.

**Become a proud Champion owner!**

It costs you no more money to own this luxurious, distinctive new 1940 Studebaker Champion than you would spend for one of the other leading lowest price cars.

But when you get a Champion, you have the satisfaction of driving a car that's a fully accredited team mate of Studebaker's impressive Commander and President.

And what's even more to the point, this beautifully styled new 1940 Studebaker Champion is the same tried and tested car mechanically as the Champion that averaged 27¼ miles per gallon last June on a 600-mile-a-day, round-trip run from San Francisco to New York and back to San Francisco.

It has the same long-lived, expense-defying construction that enabled two Champions to travel 15,000 continuous miles each in 14,511 consecutive minutes on the Indianapolis Speedway.

And these official A.A.A. proofs of Champion economy and ruggedness are confirmed by the experience of thousands of delighted Champion owners who say it is the most satisfactory low price car they've ever owned.

**More for your money every way!**

Listed in the panel at the right are just a few of the niceties and improvements for your comfort, convenience, safety and economy that make this Champion a sounder buy for your money than any other lowest price car.

And equally important is the fact that Studebaker craftsmanship keeps your Champion in such sound condition that you're sure to get back a nice part of your original investment on a trade-in deal years from now.

Drop in now and take out this roomy, restful, brilliant-performing, money-saving, new Studebaker for a revealing trial drive. And don't worry about ready cash, because your present car should cover part if not all this Studebaker Champion's down payment on easy terms.

**LOOK HOW MUCH YOUR MONEY BUYS AT NO EXTRA COST!**

- Sealed-beam headlamps
- Planar independent wheel suspension
- Steering wheel gear shift
- Flawless new Raymond Loewy styling
- Non-slam rotary door latches
- Wide, deep, restfully cushioned seats
- Shock-proof dual-ratio steering
- Foot-regulated hydraulic brakes
- Front-compartment hood lock

And at added cost: Studebaker's pure-air Climatizer for cozy winter comfort • Studebaker's gas-saving automatic overdrive • Studebaker's automatic hill holder.

**MICHIGAN AVE. AT 26TH ST. — THE STUDEBAKER SALES CO. OF CHICAGO — PHONE CALUMET 6480**

**6335 Broadway — 7730 Stony Island Ave. — 4653 Washington Blvd. — 3822 Lawrence Ave. — 1834 Ridge Ave., Evanston**

**WEST—NORTHWEST—NORTH**
Bel-Long Motors, Inc. .......... 5350 Belmont Ave.
Stromberg Bros., Inc. .......... 1522 Lawrence Ave.
Mansfield Motor Sales .......... 5850 W. Division St.
W. Bouillon Motor Sales .......... 2424 Milwaukee Ave.
Thomas Garage & Sales .......... 2408 S. Crawford
Larson Motor Sales .......... 5924 N. Western Ave.
Keller Motor Sales, Inc. .......... 816 Diversey Pkwy.

**SOUTH**
Cardy Motor Sales Co. .......... 7609 S. Halsted
Calumet Auto Sales .......... 3700 E. 106th St.
Roseland Motor Sales .......... 112th and Halsted
Mitchel Motors .......... 11112 Longwood Dr.
Southland Motors, Inc. .......... 7633 S. Ashland
Lasota Motor Sales .......... 5625 S. Western Ave.
Cole Motor Sales .......... 5806 W. 63rd St.

**SUBURBAN**
Park Ridge .......... Park Motors, 25 Park Ave.
Berwyn .......... Walter Schroeder Motor Sales, 6839-41 Ogden Ave.
Cicero .......... Central Motor Sales, 5508-14 W. Cermak
Elmwood Park .......... Idle Motors, 7246 W. Grand
Hinsdale .......... Bokelkamp Motors, 101 W. Chicago Ave.
La Grange .......... Walter Schroeder Motor Sales 301 Hill Grove Ave.
Maywood .......... Pollitz Motor Sales, 107 Lake
Oak Park .......... Warren Motors, Inc., 610 Madison

**ILLINOIS**
Arlington Heights .......... Gaare Motor Sales
Aurora .......... Arthur E. Hobbs Motors
Blue Island .......... Blue Island Garage
Chicago Heights .......... Hummer Garage and Sales
Crystal Lake .......... Peterson's Garage
De Kalb .......... Sawyer Service Station
Elgin .......... H. L. Pierce Motor Sales
Elmhurst .......... Bright Auto & Repair Co.
Geneva .......... Charlie's Garage
Glen Ellyn .......... Avenue Garage
Morton Grove .......... Morton Grove Garage
Naperville .......... Wiesbrook Garage
Richmond .......... Foley's Garage
St. Charles .......... Cunningham Motor Sales
Waukegan .......... Conzelman Motor Co.
West Chicago .......... South Side Garage
Wheaton .......... Donald Murray Sales
Woodstock .......... Burton Motor Sales
Zion .......... Peterson Pure Oil Service

**INDIANA**
East Chicago .......... Specker Garage & Sales
Hammond .......... Fred Lute Automobiles
Highland .......... Grimmer's Garage and Sales
Lowell .......... Graves Auto Parts and Machine Shop

MANDEL'S MANDEL'S MANDEL'S

Charge Purchases Made This Week Will Be Posted on October Bills, Payable in November.

Our $15 and $17 Seamless

BIFOCALS

Complete with Sight Test $8.95

Seamless bifocal white lenses for both near and far vision. Choice of four eyewear styles.

No Charge for Sight Test. Registered Optometrists Supervised by Dr. S. S. Hollander, O. D.

MANDEL BROTHERS, FIRST, WABASH

[ADVERTISMENT]

Now Amazing Proved Hygienic Protection for Married Women

Thousands upon thousands of women have now learned to use a sensational, scientific discovery for hygienic purposes. This boon to womankind is not a poison, yet actually kills germs at contact. It is called Zonite, and its action is amazing when used for feminine hygiene. It instantly kills germs and bacteria on contact, yet it is proved safe—will not harm delicate tissues. And Zonite deodorizes—assures daintiness. Helps keep one fresh, clean and pure. So successful has Zonite been that over 20,000,000 bottles have already been used. Get Zonite from your druggist today. It's surprisingly easy and economical to use. Ideal for feminine hygiene. Follow the simple directions and enjoy proved hygienic protection that you may never have known before. Approved by Good Housekeeping Bureau.

HIGH SCHOOL FOR ADULTS

Complete in 12 to 15 months. Old established school. Science laboratories. Day—Evening—Home Study

PRE-LEGAL in 9 MOS.

Inquire for Details

ACADEMY FOR ADULTS

30 W. Washington St. Franklin 0145

ADVERTISE IN THE TRIBUNE

# DICTATOR TREND IN WAR STIRS FEAR OF AUSTRALIANS

## Assail Premier's Pledge to Stand by Britain.

BY W. A. O'CARROLL.

[Chicago Tribune Press Service.]

SYDNEY, Australia, Sept. 5 [By Mail].—With bitter memories of the dictatorship set up under the war precautions act in the world war, Australians regard with alarm the federal cabinet's rush to invest itself with emergency powers by proclamation, a negtation of democratic government as it functions normally.

Parliament, being in recess, had no opportunity to pass on Prime Minister R. G. Menzies' commitment of this commonwealth to "stand by Britain in the event of war." Menzies asserted, "I have spoken on behalf of Australia," but the opposition charges that he had no more power to do so than any plain citizen had. The power to make war lies with parliament.

**Opposition Challenges Stand.**

The Federal opposition leader, Joseph Curtin, said:

"He would be a bold man who would commit the commonwealth and the lives of Australians as a pawn in this matter.

"I say that the safety of the Australian people compels us to recognize our inability to send Australian troops overseas to participate in a European war.

"The prime minister's declaration that Australia stands with Britain begs the question, which is: What opinion has Mr. Menzies given to Mr. Chamberlain, on behalf of the Australian people, as to the course he [Mr. Menzies] thinks Australia should take?"

Curtin added that if the empire was to be at war, the British government must take into account the opinion of the dominions governments.

While conservative sections of the press reminded the prime minister that he could express only a personal view in the absence of parliamentary approval, other newspapers challenged him outright. Truth wrote:

"We cannot agree with Mr. Menzies that he speaks on behalf of Australia. We do not believe that one-third of the Australian people have any interest in this Danzig dispute or have any desire to be involved in another European war."

**European Pacts Assailed.**

The newspaper continued:

"Central Europe has always been a cauldron of discontent and the sooner Great Britain reconsiders her position in relation to these disputes, the better it will be for the Empire and particularly for Australia. Let the Poles and the Germans settle the matter of Danzig between themselves.

"What does Australia care about these powers, and what do they care about us? Would anybody for one moment suggest that if Great Britain were attacked, or if Australia were attacked, that we could expect any European power, Central Europe or otherwise, to lift one finger in our defence? It is ridiculous to consider the position, and yet Britain is tied to European powers, with all kinds of pacts.

"England, unfortunately, does not seem to be Empire minded. We think that if she were more Empire minded and if greater efforts were made to build this huge Empire of 400 million people into more self-supporting units, that British interests would be stronger throughout the world and there would be less risk of war.

"There are interests in England which seem to be more concerned with foreign investments rather than Empire investments, which is not very reassuring to the Colonies."

**Labor Leader Protests.**

The secretary of the Labor council of New South Wales, R. A. King, who is a member of the legislative council, the house of parliamentary review, said:

"The trade union movement vigorously protests against the steps which have been already taken, and insists that the people should not be compelled to abandon their elementary democratic rights on the grounds of war emergency."

The wish of Australians as to America is summed up in an editorial in the Sydney Morning Herald which states there is good reason to believe America's material power will be thrown into "the scales for the preservation of human liberty." Little hope is held generally, however, for armed intervention by America.

## CIVIL LIBERTIES WIPED OUT

Dispatches from Australia and New Zealand show that these two dominions have adopted measures stripping away civil liberties. These measures include the following:

**AUSTRALIA.**

Government control of any property except land was provided for in the national precautions bill.

Action was scheduled against German aliens or German controled business.

Rigid regulation of exports was imposed.

Entry and search of any premises without court warants was authorized.

Price fixing was provided.

**NEW ZEALAND.**

The government was given the power to control any property.

The need for warants to enter and search private premises was wiped out.

The administration was given power to modify or suspend any existing law.

Price fixing by government fiat was established.

**Dictatorial Plans Adopted.**

King George VI. has authority to apply any order under the Emergency Powers act to any colony, protectorate or territory of the empire. Most of the colonies, however, quickly acted to set up gevernmental structures cut on the dictatorial pattern. The measures they adopted follow:

**INDIA.**

The viceroy announced postponement of the India federation which was to attempt a solution of India's grievances.

Price fixing regulations were put into effect.

**JAMAICA.**

Price fixing of food was ordered.

All German aliens were interned and their businesses handed over to a receiver.

**BAHAMAS.**

Censorship was imposed.

A committee was formed to regulate prices and food distribution.

Permission of the government is now required for the purchase of foreign exchange.

**BERMUDA.**

Full power to govern by decree was given to the governor.

**SOUTHERN RHODESIA.**

Drastic powers were given to the government, including a measure permitting conscription of industry.

**KENYA COLONY.**

Full emergency powers were granted to the government, closely akin to those in England.

Price fixing for many commodities was foreshadowed.

# SMITTY—FROM RICHES TO RAGS!

# YUCATAN STRIKEBOUND IN ROW OVER STATE SISAL CONTROL BOARD

MERIDA, Yucatan, Mexico, Sept. 26 (AP).—The State of Yucatan was strikebound today after electricians joined railroads and other unions in a sympathy walkout with sisal growers. Sisal is a fibrous plant from which rope is made.

Black area locates Yucatan.

The sisal growers began a one week strike yesterday, demanding reorganization of the state sisal control board and removal of Gov. Humberto Canto Echeverria as head of the board.

## IL DUCE'S PAPERS ACCLAIM HIM AS 'A GREAT LEADER

ROME, Sept. 26.—For the fourth successive day the government controlled Italian press was filled with headlines and articles today acclaiming Premier Mussolini for his speech last Saturday, in which he reaffirmed Italy's position and struck out at those who spread false rumors about him.

The theme of the press comment may be summed up in a headline in Il Messagero, Rome morning newspaper: "Mussolini's Authority Today Is Greater than Ever."

Most articles carried extracts from articles in newspapers abroad, with headlines such as these: "World Echoes with Speech"; "People and Governments Pondering Advice of Il Duce"; "Profound Discussion of Press and Fervid Interest of Masses"; "Exalted and Humane Words of Mussolini Interpret the Thought and Will of All People"; "From Rome Come Words of Wisdom"; "Duce Is Far Sighted," and "Powerful Realism of Duce's Advice Finds Always Greater Acceptance in World."

## *Rumanian War Ministry Takes Over All Cotton*

BUCHAREST, Rumania, Sept. 26 (AP).—The war ministry today took possession of the country's entire cotton stock. Cotton goods, yarns, and cotton wool [raw cotton] can be sold only by special permission.

LAST DAY OF THE AUCTION

TODAY 1 AND 8 P. M.

*Of pre-eminent importance, embracing*

A COLLECTION OF PAINTINGS, TAPESTRIES, ORIENTAL RUGS, FRENCH AND ENGLISH PERIOD FURNITURE

*Contents of the residence of the late*

MILDRED KING ARCHIBALD HYDE

*Sold by Order of Willis O. Hyde, her Widower and Administrator of Her Estate*

Sale on the premises

854 CASTLEWOOD TERRACE, CHICAGO

Sale Conducted by

Grant's Art Galleries

Auctioneers STATE 6939

Castlewood Terrace is 4850 North between Sheridan Road and Lake Shore Drive, 2 blks. N. of Lawrence

Hiya BUDDY! When any soldier says: "WHEN?" you bring him along to us. We'll feed you *both* 'til you're filled up *to here.* We've got *things to eat* SO GOOD *we eat here ourself.* You'll like it at B/G, BUDDY. We KNOW! *We've* been in the army, TOO!

THE B/G BOTTOMLESS Cup

*Subscribe for the Tribune*

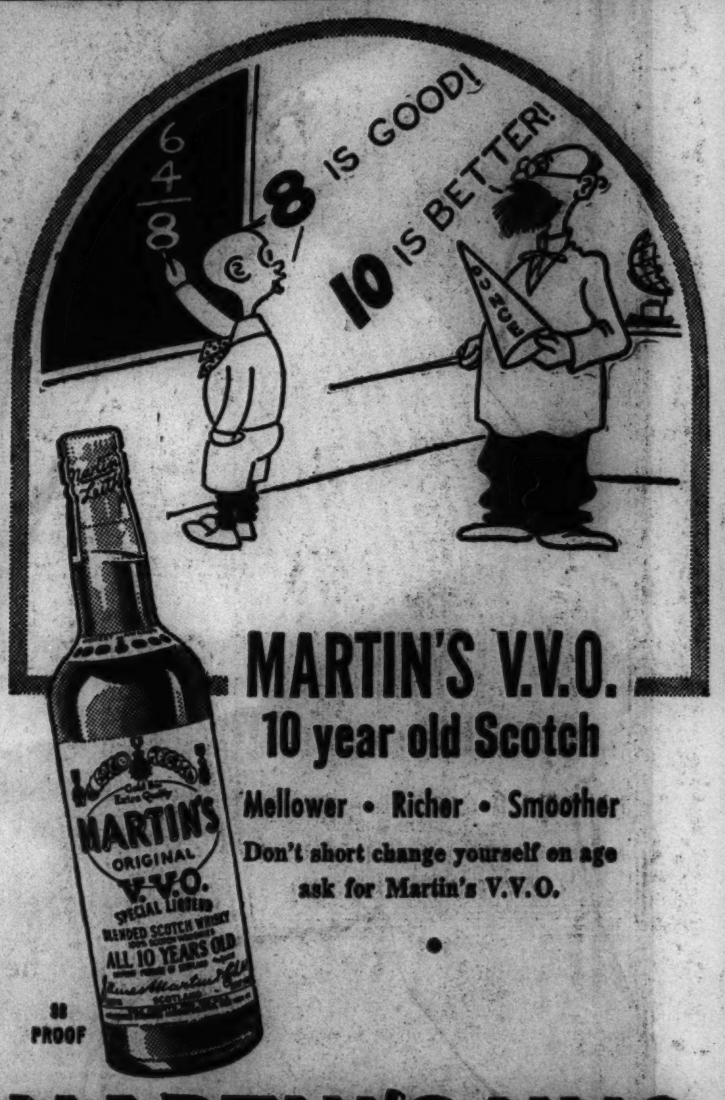


MARTIN'S V.V.O.

10 year old Scotch

Mellower • Richer • Smoother

Don't short change yourself on age ask for Martin's V.V.O.

86 PROOF

MARTIN'S V.V.O.

BLENDED SCOTCH WHISKY

100% SCOTCH WHISKY. "BOTTLED IN SCOTLAND." IMPORTED BY McKESSON & ROBBINS, INC., N.Y.C.

STOP BALDNESS

*at these three "danger zones"*

NATURE is calling for help when your hair begins to thin at the temples, frontal points or crown. Thinning hair at these points, or dandruff-infected, itchy scalp should warn you that your scalp needs immediate attention to prevent further hair loss. Heed these positive warnings and have The Thomas' correct the scalp disorder that is causing your abnormal hair loss.

Thomas' scalp treatment ends dandruff, stops falling hair, and promotes normal hair growth—not by old fashioned hit or miss means—but by an exclusive method which is exact in every detail. The treatment is basically sound in that it supplies the functioning stimuli of which the scalp has been deprived through modern living conditions. It thus results in healthy, growing hair.

The Thomas' will not accept you for treatment unless they feel reasonably sure that you will obtain satisfactory results. Call at the nearest Thomas' office today, where a skilled trichologist will gladly examine your hair and scalp without charge. He will frankly tell you what Thomas' treatment can do to help you retain or regain your hair. Remember—the examination is free.

WORLD'S LEADING HAIR & SCALP SPECIALISTS — FORTY-FIVE OFFICES

THE THOMAS'

Loop—30 W. Washington St. *(Separate Departments for Men and Women)*

West Side—4010 W. Madison    North Side—4735 Broadway

South Side—749 W. 63rd St. at Halsted and 841 E. 63rd St.

Milwaukee, Wis.—606 W. Wisconsin Ave.

HOURS—10 A. M. to 8:30 P. M. Saturday to 7 P. M.

You Deserve a Vacation Every Day

*It doesn't matter how long it lasts,* or where it is, but how well it relaxes and remakes you ... inspires a fresh point of view. When hard work and cares have had their full share of your day, take your daily vacation ... time for your family ... time for your hobbies or interchange of ideas with understanding companions. Then each day offers precious moments that lend lustre to life. You owe these moments —daily—to yourself.

* * *

It is in your hours of recreation that BUDWEISER will prove a welcome companion. Would you like to know why? You'll find the answer in every bottle of BUDWEISER ... everywhere.

*Live Life ... Every golden minute of it ... Enjoy Budweiser ... Every golden drop of it*

ANHEUSER-BUSCH
*Makers of the World's Most Famous Beer*

Budweiser

TRADE MARK REG. U. S. PAT. OFF.

WE MAKE THIS BIRDSEED TEST: All is not barley in a barley harvest. Seeds of other plants are gathered with the grain—but ingenious separators in the Home of Budweiser remove them ... every one. Then the barley is tested for sprouting. Result, pure barley, pure malt, pure Budweiser.

YOU MAKE THIS TEST: Drink Budweiser for five days. On the sixth day try to drink a sweet beer. You will want Budweiser's flavor thereafter.

L-61

COPR. 1939, ANHEUSER-BUSCH, INC., ST. LOUIS, MO.

# Let's save Democracy OVER HERE!

### *We Americans are not AT war...*

***The sound of motors overhead is the night air-mail and screaming sirens are only local fires . . . the booming thuds beyond our own, immediate horizons are but blasting for new roads; the bang of guns in the autumn woods means only the opening of the hunting season.***

### *But we are IN a war...*

Hiding our heads in hopeful isolation cannot conceal that fact. Every American already feels its effects. No citizen will escape untouched in this clash of governments—and *ideas.*

We Americans have nothing to gain by going to war. Last time, our boundaries were broadened only to include the graves of those who died on alien soil.

Last time, somebody's son came home to lie forever nameless in a national shrine—the Unknown Soldier—sad symbol of what we had won with all our might and money.

Last time, the desperate cry was "Save the world for democracy!" This time, it may be "Save democracy for the world!"

But, *this time,* let us resolve to SAVE DEMOCRACY FOR THE UNITED STATES Let us not allow dictators or diplomats to cloud with propaganda and emotion this solemn truth: *the best way to save democracy for the world is to keep it alive OVER HERE!*

***To save Democracy over here, Liberty Magazine advocates:***

- **A two-ocean navy adequate to defend both our shores and all our outposts.**
- **A modernized army, mechanized and equipped for active duty within our continental boundaries.**
- **An air force second to none; as a defense and as a threat of retaliation.**
- **A repeal of petty partisanship in politics; to show a united front to aggressors.**
- **A public mind alert to all attacks upon our thinking.**

In all that we do in this emergency, LET US KNOW WHAT WE ARE DOING! Let there be no blackout of intelligence, no censorship of emotion to blind the mind to truth.

Every mother and father wants this country to *stay out of war!* But what we Americans want to do is not the problem; it is what those at war want us to do.

As a nation, we are ill prepared for war. Our democracy has been its own defense, too strong to need defenders. It is part of our faith that we have room for all political ideas as well as all creeds. In our very democracy, we are wide open to twisted truth: to propaganda. Already, we Americans are in a war to control our MINDS!

### *To save democracy over here...*

***Liberty Magazine pledges a constant exposure of the subversive forces which would sway us into war.*** We are already invaded—by IDEAS! It is not only the narrowing seas and skies which bring the war to us. It is IDEAS foreign to our life and structure as a nation, ideas which cross with ease the Atlantic and Pacific moats that balk armadas.

* * *

Liberty Magazine began to defend our minds against the present crisis seven years ago.

In an exclusive interview with Hitler, then a mere party leader, the implications of a coming Nazi-Communist alliance were plainly forecast. These were reiterated subsequently in the Radziwill articles published more than a year ago, and so vehemently denied by the Russians.

And it was in Liberty that the root of the problem was so well defined by the late Colonel House in that historic phrase, "the haves and the have nots among nations."

---

Months ago, a Liberty reporter joined the German-"American" Bund. He revealed in a recent issue the pledge to Hitler taken by thousands of "Americans" trained to talk and fight for Hitler's ideas against America's. The third installment of "I Joined The Bund," subtitled *The Enemy Within,* is in the current issue.

Likewise, Liberty reported Stalin's plans and hopes in the series, "I Was A Communist in the U. S. A.," which appeared last summer.

---

Next week, Liberty begins a series of articles entitled "How Foreign Nations Poison Our Minds," based on the Herbert Hoover collection of World War propaganda, his gift to Leland Stanford University. With the co-operation of Mr. Hoover, Fulton Oursler, editor of Liberty, assigned Will Irwin to study this greatest collection of attempts to pervert the public mind.

Liberty, in these articles, reveals the struggle for your emotions, the war of propaganda to win you to one side or the other with distorted truth, deliberately concocted tales and plain lies.

* * *

**These are examples of Liberty Magazine's constant endeavor to give Americans the facts that make for understanding. This understanding—the material for the decisions we must make as a Nation—is more vital than hates and headlines. This understanding of things *as they are* is our first line of defense for Democracy.**

## give me Liberty

### In this week's issue:

**THE HORDES OF HELL NOW ON A RAMPAGE—**
**Bernarr Macfadden asks America to "avoid this wholesale murder" in a strong and timely editorial.**

**THE SHADOW OF THE MASTER—**
**Begin, in this issue, a new serial story by Achmed Abdullah and Anthony Abbot cast against the background of the first world war.**

**I JOINED THE BUND—**
**In the current installment of this series by a *Liberty* reporter within the councils of the German-American Bund, he reveals the work of the Nazis among the descendants of Germans who live and vote over here.**

**WAR PROBLEMS THAT FACE THE UNITED STATES—**
**Walter Karig asks some pertinent questions of the men who make the plans for the Army—and gets some answers which show how unprepared we are for war.**

**. . . and 17 other articles, serials, short stories and features.**

**ON SALE TODAY**

Copyright, 1939, by Liberty Magazine

**Chicago Daily Tribune**
THE WORLD'S GREATEST NEWSPAPER

FOUNDED JUNE 10, 1847

ENTERED AS SECOND CLASS MATTER AUG. 12, 1903, AT THE POSTOFFICE AT CHICAGO, ILL., UNDER ACT OF MARCH 3, 1879.

All unsolicited articles, manuscripts, letters and pictures sent to The Tribune are sent at the owner's risk, and The Tribune company expressly repudiates any liability or responsibility for their safe custody or return.

WEDNESDAY, SEPT. 27, 1939.

THE TRIBUNE OFFICES.
CHICAGO—TRIBUNE SQUARE.
TOKIO—IMPERIAL HOTEL.
LONDON—135 FLEET STREET.
PARIS—1 RUE SCRIBE.
BERLIN—HOTEL ESPLANADE.
MEXICO CITY—QUETZALCOATL PALACE.
PANAMA CITY—HOTEL CENTRAL.
RIGA—STETINES IELA 2.
MILWAUKEE—110 EAST WISCONSIN BUILDING.
NEW YORK—220 EAST 42D STREET.
DETROIT—5-265 GENERAL MOTORS BUILDING.
WASHINGTON—815 ALBEE BUILDING.
LOS ANGELES—SPRING AND FIRST STREET.
SPECIAL REPRESENTATION.
SAN FRANCISCO—820 KOHL BUILDING.

## THE TRIBUNE'S PLATFORM FOR ILLINOIS AND CHICAGO

1. *End the Parole Business.*
2. *Build Deathproof Highways.*
3. *Make Chicago the First City in the World.*
4. *Faster Suburban Service.*
5. *Up to Date Local Transportation.*
6. *A Lake Front Airport.*
7. *A Motor Ferry to Michigan.*
8. *Cut Taxes in Half.*

## THE TRICK THAT FAILED.

The effort to confuse the country about the proposed changes in the neutrality law has failed. There is to be no extended debate over the cash-and-carry provisions; they are acceptable to nearly everybody in principle. The single question left to be decided by congress is whether this country should repeal its law forbidding the sale of deadly weapons to all belligerents.

Senator Pittman and his allies were obviously counting heavily upon confusion to put their scheme across. The Pittman bill was drafted at secret meetings attended only by the members of the foreign relations committee who were known to be favorable to the project. All others were excluded. No witnesses, not even Secretary Hull, were invited to offer advice or criticism. The Pittmanites knew the country as a whole favored the provision that our ships and our citizens keep out of the war zones and they were counting upon approval of this part of their bill to befuddle the country into acceptance of the other and more important part of the grand scheme. They were going to talk about cash-and-carry and try to persuade the nation that cash-and-carry was the whole show.

The strategy failed of its purpose when the opposition resolved to introduce an amendment continuing the present embargo on shipments of arms and confine the debate to that amendment. The problem before congress has therefore been greatly simplified. The question to be decided is whether changing our neutrality law in the midst of war to permit the unlimited sale of arms to one side is likely to promote the peace and welfare of this country. And that is the whole question.

If Mr. Pittman is capable of embarrassment, he will find himself in an uncomfortable position in the next few weeks. He is the author of the bill repealing the embargo, it bears his name and he will lead the fight for it. The Pittman who now wants to sell arms to the allies, who now wants to change the rules in the middle of the game, is the Pittman who said only two short years ago that our sale of arms to belligerents got us into the last war. Only two years ago he warned against changing the neutrality legislation in the midst of war. To do that, he then said, is to bring the country to the verge of war.

In the strictest sense of the word Mr. Pittman has shown himself to be unprincipled. If the beliefs he announced two years ago are his genuine convictions, he is now deliberately trying to get this country into war while pretending to do the opposite. Any bill, particularly on so important a question, should be gone over line by line and word by word, but this one, in view of its authorship, must be examined with redoubled care.

Every one who has studied legislation can recall dozens of instances of legislative slips, sometimes accidental and quite as often deliberate. The Mann act was supposed to be a weapon against white slavers; in practice, it becomes a convenient tool of blackmailers. The national labor relations act was sold to the nation as a measure to establish industrial peace on a firm foundation; in fact it has become a weapon for promoting violent strikes and punishing business men whom the administration didn't happen to like. The agricultural acts were advertised as the means of restoring the balance between agriculture and industry; in fact they have been used to bedevil the farmers and raise the prices of farm products to the point where the farmers lost their markets.

With these and many other examples fresh in mind, the country will expect the senators and representatives to approach this immensely important bill with much more than the ordinary caution and skepticism. The mere protestation on the part of Pittman and his cohorts of their desire to keep the country out of war should be accepted with the utmost reserve. He and his bill are suspect and they should be treated accordingly.

## REPORT ON BABY STARVING.

New York is now facing its fourth increase in the price of milk since Secretary Wallace established his price dictatorship over that commodity. The New York milk producers were beguiled by the secretary's promises of bootstrap prosperity sooner than were those in the Chicago area, and as a result Chicagoans may properly watch the New York situation with apprehensions of what is in store for them.

Grade A milk, the grade sold in Chicago, now sells for 17¼ cents a quart in New York. The price, it has been indicated, is now to be boosted another half cent as a result of a price increase granted milk producers.

It is noteworthy that while Secretary Wallace's dictatorship has been imposed in the name of "orderly" marketing, the price increase preceding the present one in New York was imposed only after a wave of violence in which the communist shock troops of the C. I. O. joined forces with the baby starvers.

Such violence is in line with experience in the Chicago milk market. It has always been a last resort when peaceful means failed to maintain a higher milk price than economic conditions justified. It has been no more successful than have been the price fixing schemes that preceded it and brought it about.

It is not likely that Chicago will tolerate another such wave of violence in its milk industry. Fortunately, the forces that lead to it seem to be latent in this area at present. While the Wallace dictatorship is an invitation to milk producers to run hogwild in imposing prices that their consumers cannot pay, producers in the Chicago area have exercised more restraint than might be expected in view of the invitation.

## BLUEPRINTS DON'T SHOOT.

The Garand semi-automatic rifle is in the opinion of our army the finest infantry arm ever devised. In fire power and accuracy it is three times as good as the old Springfield, which in turn is probably as good as or better than any rifle in use today on European battlefields.

But our army cannot shoot at the enemy with blueprints. At present it is a blueprint army with blueprint guns. The Garand has been in production for many months at the government arsenal in Springfield, Mass. The most recent report is that the arsenal has turned out 10,000 rifles and is now making 100 a day. At that rate it will take it five years to outfit the initial protective force that, on paper, is supposed to go into action the day war starts.

The rifle situation is unfortunately a typical rather than a special instance. It is typical of the burocratic fussiness that destroys efficiency in the arsenals and of the political greed that for purposes of patronage confines production to government plants and fails to use the larger and vastly more efficient plants of private industry.

It must be added, however, that the real bottleneck in our armament does not lie so much in the arsenals, subject as they are to criticism, as it does in the standards of government inspection. Unless some common sense is injected into these inspection methods commercial plants cannot be expected to apply to armament supply the same efficiency and economy with which they supply private consumers through mass production.

Relaxation of inspection standards does not mean that the government should accept shoddy articles. It does mean that it should stop buying things that it doesn't need, stop insisting on perfection, stop specifying expensive materials and processes when less expensive materials and processes will fill its needs equally well.

The key to mass production is interchangeable parts. That any part may be used in any machine of the same type it is necessary that all parts be of approximately the same size. Note the "approximately." No plant, no matter how accurate its machine tools, can make parts exactly identical. To the eye they are identical, but, measured with fine gauges, they vary.

This variation between a maximum and a minimum measurement is the tolerance allowed for the particular part. It is quite often expressed in ten-thousandths of an inch. The less the tolerance allowed the more expensive is the process of finishing a part. If parts will function and interchange satisfactorily with a tolerance of ten ten-thousandths of an inch, it is a gross waste of money to specify a tolerance of five ten-thousandths.

The cost of meeting government specifications can be expensive beyond measure. A Chicago manufacturer who is making parts to meet government inspection estimates that he could furnish the same parts to a private purchaser, parts that would give just as satisfactory service but would not check to the last detail with the blueprints, at one-tenth to one-third of the cost to the government.

In commercial practice machine parts are approved by the men who have to use them. They know when they can relax the specifications and where they must keep them tight to produce a satisfactory article. The government inspectors do not use the articles they inspect. All they can do is follow the blueprints. That keeps them out of trouble, and cost is immaterial. They are spending other people's money.

The army is spending $102 each to make the new rifles. With mass production its officers estimate that they can cut the cost to $80 each. It is entirely possible that private industry, in mass production, could make them for $25 or $30 apiece. This would not be possible under the present system of government specifications. It could be done if the government would accept a rifle that would shoot as straight and stand up as well as the arsenal weapons, even though it did not fit the blueprints in every respect.

The army has reached a most sensible decision to buy commercial trucks rather than require manufacturers to make them to its own specifications. Unless it extends this policy generally, our rearmament program is going to be foolishly expensive and fatally slow.

## Editorial of the Day

### PORTERHOUSE.

[Providence, R. I., Bulletin.]

The perennial debate over the origin of porterhouse steak is again in the open and it begins to look as if the question would never be definitly settled. One of the latest claims is that this steak derived its name from a small hotel in Sandusky, O., called the Porter House, and there have been various other inns of that name for which the honor has been claimed.

If the word could be accurately traced to the point of determining whether the original sponsor was designated by capitals or lower case letters it would simplify the business of research. Our almost infallible friend, the dictionary of Webster, states that the steak was so-called because it was first made popular by a New York porter house; porter houses in the old days being places of refreshment where porter and other malt beverages were dispensed. Apparently there were numerous capitalized Porter Houses scattered through the country, most of them named for one or another member of the Porter family, many of which seem to have engaged in the tavern business.

Undoubtedly it is far too late in the day to learn the absolute truth of the matter, but whether the porterhouse started in a Porter House or a porter house now seems of slight moment. The steak is with us, when we can afford it, a highly appreciated American institution, and we need not be too much concerned over the question of its genesis.

### SAFEKEEPING.

Two small brothers were having such a strenuous fight that their mother felt it her duty to intervene.

"Bobby," she protested, "don't be so selfish. Let your little brother play with your marbles for a while!"

"But, mummie," said Bobby, tearfully, "he means to keep them always!"

"I don't think he does, dear," replied his mother.

"I know he does," Bobby replied, "'cause he's swallowed two of them already!"—Pathfinder.

## A LINE O' TYPE OR TWO

*Hew to the Line, let the quips fall where they may.* Reg. U. S. Pat. Office

### LESSON FOR LEGIONNAIRES.

**Legion:** A word that descends from the chief unit of military maneuver in the ancient Roman republic and empire. The Roman *legio*, in Cæsar's time, was composed of 6,000 heavily armed foot soldiers, with a few troops of cavalry for scouting and light armed auxiliaries—bowmen, slingers, dart throwers—as needed and available.

The legionary carried a straight, heavy, two edged sword, about two feet long, used chiefly for thrusting, at his right side [belt slung over left shoulder], and also a heavy throwing spear with a long iron point and a wooden shaft. The iron was soft and the missile bent when it struck; thus it could not be thrown back by the enemy. This spear was between six and seven feet long, and weighed about eleven pounds.

The clothing was a sleeveless woolen shirt, reaching nearly to the knees; tight leather trousers, or often leg wrappings; shoes or sandals; and a cloak which served as a blanket. The protective equipment was a helmet of leather and metal; a leather cuirass, with strips of metal across the shoulders, breast and back; and a curved wooden shield with a metal boss, about four feet wide and two and a half feet high.

The legionary also carried a leather water bag, cooking utensils, several days' rations, and a small intrenching tool. These were made up into a pack which he carried on a forked stick over his shoulder. The total weight of arms, armor, and kit was about seventy pounds.

When in the field the legions never halted for the night without making an intrenched and walled camp. An ordinary day's march was from twelve to fifteen miles; a rest was given every fifth day. Cæsar's forced marches were from eighteen to twenty-five miles a day. On one occasion he marched four legions, without baggage, forty-eight miles in less than thirty hours.

### *TIME OF VINTAGE.*

The Midi grapes are heavy
Upon their slender vine;
Shall Bacchus weave a garland
Or leave them for the swine?

There are dull sounds of marching
From Russie to Angleterre,
While Bacchus in a vineyard
Plaits garlands for his hair.

Lila Terry.

### A Brain Storm at the Equinox.

This correspondent is numbered among those readers who, usually swooning at the mere thought of the Line's erudition, are intolerably pained by its credulous belief in "equinoctial storms" [Sept. 23]. The Line seems to snap its fingers at the finding of scientists that there is no more connection between the equinox and storm than there is between moth holes and bookworms. M. Timidité.

*[We say "equinoctial storms," "Christmas snows," "February thaws," "spring rains," and "Easter lilies" because that is when they happen. We not only snap our fingers but also thumb our nose at amateur scientists who get sassy about such matters.]*

### A Few Facts to Improve Fiction.

Odd names of pupils in south side schools:
Wethree Smith
Birchtriola Flowers
June Peas Johnston
Radiola and Victro'a Jones [twins]. Med.

### *APPEAL TO COMMON SENSE.*

Right vision of a few wise men
Made great our land today,
Backed by the common sense of those
For whom they blazed the way;
And if our country is to grow
In wealth and self-esteem,
The men with lots of common sense
Must aid the men who dream.

Alonzo Newton Benn.

### A Page from the Memoirs of Elmer.

Hey, Elmer! Where did you hear this speech before?

"Gentlemen! Gentlemen! Please give me your attention. Never in my long career as a noncom have I ever seen such a hopeless collection of blokes, dopes, white livered sissies and never wuzzers! You call yourselves men! You're not men and never will be. A bunch of kids out of fourth grade would stand better than you do. Look at yourselves! You remind me of something the cat forgot to drag in. You can't even stand up straight. You don't know right from left. I ask the government to send me recruits, something that can be made into soldiers, and what do I get? I get a worn out herd of sheep, that's what I get! O, why does the Lord wish such woe on me?

"Now brace up—that is, if you can brace up. Click your heels together. Throw out your chests and at least pretend you are men and not a bunch of scared old women. Be on the alert when I give the preparatory command. And with the command of execution, snap to it, all of you!

"If you don't, you'll have to learn the har-r-r-d way. There's a rock pile just waitin' for guys like you. And the hoosegow, too. If you don't start hittin' the ball pretty quick I'll take you one at a time and tear you limb from limb. You'll learn close order drill if I have to pound it into you.

"Come on now! It's daytime and this is the army. Wake up!

"Kum——pen—eeeee! 'Ten——shun!!!!"

Do you remember, Elmer? Tavern Rogue.

### *O, ARCH! LOOK AT THIS!*

The horses came thundering down the stretch
So wet that each needed a rudder.
Said a guy at the wicket
While cashing a ticket,
"A fellow's best friend is his mudder."

Butt.

### The Stranger Within the Gates.

Recent arrival from the southern hinterlands: "Can you tell me where the doctor is? Is he a sure enough medicine doctor man? I ain't lookin' for no tooth dentist doctor."

Prim looking woman with racing sheet: "Please tell me where I can find a gambling hell."

Pitchford.

She was only a roadmaker's daughter, but O, how she made the grade. Serega.

Some of those Legion trench caps look like headgear for the two horned rhinoceros.

CHARLES COLLINS.

## How to Keep Well By Dr. Irving S. Cutter

*To the limit of space questions pertaining to hygiene and prevention of disease will be answered in this column. Personal replies will be made to inquiries, under proper limitations, when return stamped envelope is inclosed. Dr Cutter will not make diagnoses or prescribe for individual diseases.*

[Copyright: 1939: By The Chicago Tribune.]

### AN AFFAIR OF THE HEART.

WHILE we cannot force our bodies to exhibit a "bag of tricks" by will power alone, nevertheless, the sympathetic nervous system can play tag with many important functions. For example, we look upon the circulation as a stable and well regulated affair. The heart clicks along at about a standard pace and we can neither accelerate nor retard its rate by thinking about it.

But every one knows that he can stir up the "animals"—even cause a "runaway"—by emotional upsets. The pumping organ may race for a while [tachycardia], the neck may throb, or pain be felt in the chest wall. All of these functional phenomena take a substantial toll from vitality, and it is our job to see that they occur as infrequently as possible. Instances of rapid beating are usually brief. They come on suddenly and terminate with equal abruptness. The individual may state that the contractions jump quickly from normal [70] to 140 or more per minute. A most careful investigation of the cardiac apparatus itself will disclose no impairment. What is needed is a study of the patient as a whole rather than any single structure.

The case is reported of a young man, 26 years old, who in childhood had been a stammerer. He visited the family physician because of a galloping pulse. At first he was able to stop these manifestations by taking a deep breath. He observed later, however, that they would last longer and would make him more agitated. Prior to the onset of a seizure he would become exceedingly hot, sweaty, and nauseated. Then came the tachycardia, lasting an hour or so.

The physician, instead of advising drugs to quiet the circulation, quizzed him as to his occupation, contacts with fellow workmen, his home atmosphere—in general, those factors that make for happiness. In consequence, every attack was traced to something that had happened. He had either felt the sense of failure, or had been reprimanded by one of his superiors. More attention to self-control and to the general health resulted in a complete cure, although a sedative was prescribed for a few weeks. Not for more than a year has he had a single paroxysm. He has gained in weight, and the facility with which he dispatches his duties as an accountant has more than doubled.

More often than not we can look upon these heart flights, not as evidences of disease or of toxemia but strictly as indicating nerve fatigue with misdirected impulses, throwing out of balance certain governing machinery. While it is true that a fast pulse may accompany organic trouble we will usually find positive signs of damage. The blood pressure may be elevated and the heart tracing [electrocardiogram] will be significant. Furthermore, the duration of the bouts is longer—twenty-four hours to several days. To find the root of the disturbance, an analysis of the temperament will, in most cases, show hair-trigger reactions which have not been brought to subjection.

A frail, high-strung woman, 37 years old, experienced a profound shock by the sudden death of a near relative. She straightway took to her bed complaining that her feet and hands were excessively cold, that she had difficulty in breathing, and suffered shooting pains across the chest. She was so weak that she could scarcely walk, and the sensation of tightness in her chest appeared to increase despite every effort at relief. Three or four days later she developed a typical sick headache which lasted for forty-eight hours.

The diagnosis in her case, made by a practical physician, was [1] undernourishment, [2] an irritable set of nerves, and [3] too much self-pity, too little thought of others.

She was sent off to the family of an uncle and aunt where calmness and order reigned supreme. With specified hours of rest, exercise out of doors, good food, and the quieting influence of her surroundings, she recovered in a month. She has long since ceased to bemoan her lot.

We would do well to look to the sensibilities for the explanation of many of our untoward episodes. These victims are not psychopaths, but we must admit the profound influence of habits, environment, and employment upon well being. We can frighten ourselves into certain types of illness, but reason ourselves out of them. As has been well said, "If you cannot have what you want, try to want what you have."

#### NO.

N. H. writes: Can a sore throat be caused by inhaling exhaust fumes from cars on a busy street?

REPLY.

Even when trafic is congested, the concentration of fumes is scarcely great enough to produce throat irritation. Some carbon monoxide no doubt is inhaled. This gas, however, will not produce inflammation in the open air. Bacteria laden street dust is probably the cause.

#### JUST PASTEURIZE IT.

R. K. writes: To what temperature should milk be heated in order to kill the undulant fever germ?

REPLY.

Pasteurization is safe. The fluid is heated for approximately 30 minutes at about 140 degrees Fahrenheit.

## Test Your Facts

Below each of the following questions are listed three answers. Make your choice, turn to page 38 in the Want Ad section for the correct answers, and mark your score:

1. Which state in Africa has more territory crossed by the equator than any other?
[a] Belgian Congo. [b] Anglo-Egyptian Sudan. [c] Union of South Africa.

2. How does a kilometer compare to a mile in length?
[a] Greater than a mile. [b] Less than a mile. [c] Both of equal length.

3. What is a rigolette?
[a] A ring or circle. [b] A scarf for a woman's head. [c] A gambling device.

4. Where was Achilles struck and fatally wounded?
[a] Heart. [b] Heel. [c] Head.

## BETTER HOLD ON TO WHAT HE HAS

Copyright, 1939, by The Chicago Tribune. PARRISH

## VOICE OF THE PEOPLE

*Writers should confine themselves to 200 or 300 words. Give full names and addresses. No manuscripts can be returned. Address Voice of the People, The Tribune.*

### HERO GRAVES IN FRANCE.

Warsaw, Ind., Sept. 25.—The following from THE SUNDAY TRIBUNE should be sent to every congressman and senator with the request that they make no change in the neutrality law. The clipping reads:

"The Overseas Graves Decoration Trust fund grew to $200,000 during 1939, it was announced by National Legion Commander Stephen F. Chadwick. Under French law a concession fee becomes due on every grave each 15 years. When this first time limit expired following the world war it developed that the bodies of Americans were to be exhumed and burned in lime pits unless the fees were paid."

Throw to the dogs the bones of American youth who sacrificed their lives that France and England might get more colonies. Gen. Connor was correct when he said to a group of us at G. H. Q., Chaumont, on an A. E. F. press trip in 1919: "If I ever go to war again there ain't going to be no allies." The French had the best intentions in the world, but no one can understand the temperamental incompatibility of the French mind.

FORMER A. E. F. MEMBER.

### FAVORS "CASH AND CARRY."

Chicago, Sept. 25.—The chief argument used against the cash and carry plan advocated by the President is that it would lead us into war. Why should it do so if we refuse to send goods to Europe in American vessels? The Germans will not come here to fight, and we need not go there. Neutral countries in Europe maintain their right to trade with belligerents, yet do not expect to get into the war. Why should we be so fearful?

The only thing that would make us send armies to Europe would be an impending defeat of the democracies; and this is far more likely to happen if they cannot buy needed munitions from us.

SALEM.

### PRESIDENT SIGHTS SUBMARINES.

Chicago, Sept. 25.—I have never bothered a newspaper before to express my opinion, but, after reading Roosevelt's statement to the press that submarines had been sighted off our coasts, I feel every liberty loving American should begin to express himself in some way before we lose that liberty.

At a time like this, when all real statesmen and leaders are trying to keep American nerves calm, our President comes out with a silly statement like this, directly intended to excite our people into war hysteria. BEN SELBY.

### FOR BENEFIT OF WAR HOGS.

Chicago, Sept. 22.—A trafic in munitions and ammunitions is the surest way of getting into a war. It amounts to a trafic in lives and blood of American people; we learned that during the world war, though we never were paid for the material we furnished.

Now the President is to ask congress to change the neutrality act so war hogs and profiteers can again engage in war material trafic to save mythical democracies of Europe. F. A. JEROME.

### DEFENDS FLIGHT OF LEADERS.

Milwaukee, Wis., Sept. 25.—I call your attention to your editorial entitled "Dying for Danzig."

What you say in this article is absolutely correct in one sense only. The leaders, whenever they can, avoid capture in defeat. The people, the soldiers, generally are captured. You end up by saying that the gentlemen who make wars do not fight them. They take the glory of victory and skip from the miseries of defeat.

All of this is very unfair. The leaders are more miserable in defeat than are the soldiers. Why? Because those with more intelligence suffer more mentally.

Suppose the leaders were captured and the soldiers were not. Do you think those soldiers would be worth anything without leaders? They would flounder around like fish out of water. If the soldiers and leaders are both captured, then the cause for which they were fighting is forever lost. If the leaders are not captured, however, they can plan for rehabilitation.

Would the heads of Poland have gained anything except the contempt of their people had they given up Danzig and the corridor and that portion of Silesia that Hitler wanted? Would it have helped the country any? Perhaps you like better the way that the heads of Czecho-Slovakia did it. Give up their country entirely to Hitler and his cohorts, and what has happened to them as a result? Those leaders are in disgrace and the people of this country are treated worse than slaves were treated in Roman times, like cattle.

The emperor of Ethiopia fled. Yes. But hasn't he been trying ever since to get his country restored? Hasn't he made vigorous efforts all along to that end, and if he doesn't make the effort, who will? But you would have had him die in Ethiopia or surrender to the Italians. To what end?

LOUIS R. POTTER.

### AT OUR BIGGEST STATE HOSPITAL.

Casey, Ill., Sept. 25.—A medical survey of the charitable institutions of Illinois was made in 1938 and the report included this:

"Routine prophylaxis against typhoid is reported by most of the institutions and against smallpox by all except Manteno, where neither is carried out. This, the largest of Illinois state hospitals, should most certainly take these precautions."

In the report of the public welfare department for 1936 Manteno is called "this most modern of the state's mental hospitals." THE TRIBUNE lately reported that there are 5,400 persons shut up in the Manteno state hospital. THE TRIBUNE has lately also reported an epidemic of typhoid fever in this hospital, 35 having died, and 200 or more cases having occurred.

Isn't it true that it is considered a disgrace for a community to have a typhoid fever epidemic? Isn't it true that typhoid shots are protective against typhoid fever in case of exposure? Is there no connection between the absence of typhoid prophylaxis and the typhoid epidemic at Manteno? It is true that the shots may have been given since the committee's visits ceased, but in this case what are we to think?

Isn't it tough to force over 5,000 people into a place called a hospital, sponsored by the American Medical association, the National Committee for Mental Hygiene, and the state of Illinois, where well-proved prophylactic measures against devastaing diseases are not used? And they plan to have 10,000 there.

E. G. G. G.

### FINDS MINTON "PLAIN SILLY."

Fort Wayne, Ind., Sept. 24.—I see that Senator Minton thinks Indiana is for repeal of the arms embargo. He is just plain silly. They will pay for "misunderstanding" the will and sentiment of Hoosier voters in the 1940 election.

INDIANA SALESMAN.

## THE WORLD WAR 25 YEARS AGO

[From Tribune Files.]

**Sept. 27, 1914.**

PARIS—Staggering losses continued in the fighting along the Meuse. The savage and large scale engagements at St. Quentin in the northwest and at St. Mihiel, below Verdun, were of a character eclipsing anything the world has ever known in warfare.

NEW YORK—A summary by impartial observers of the week's war on the sea gave the Germans the best of it. The German submarine U-9 sank three British cruisers, the Aboukir, the Cressey, and the Hogue. Several British merchantmen were sunk by Germany, who suffered no losses of her own.

LONDON—This city had a case of nerves after it was announced the government had official knowledge that Germany intended to bomb London and the coast from a fleet of Zeppelins.

PETROGRAD—Czar Nicholas ordered his armies to speed their work of crushing the Austrians so that they might launch a march upon Berlin.

## FRIEND OF THE PEOPLE

*The volume of Legal Friend mail necessitates printed statements on common questions. No copies or records of the letters or answers are kept. Hence follow-up letters should be complete in themselves. If questions are based on some previously printed problem a clipping of the article should accompany. Most of the replies are mailed. Letters bearing no name and address are disregarded. A self-addressed envelope will expedite handling.*

### SIGNATURE ON NOTES.

Buffalo, N. Y., Sept. 19 [Legal Friend of the People].—Several years ago my father and uncle borrowed money in two banks. After the death of my father my mother had to sign the notes with my uncle.

After my mother died [1] I signed the notes with my uncle. Last year he died and [2] now my name is on the notes alone. These notes are not protected by collateral of any sort, as the property remaining is mortgaged by the HOLC.

As I was not the original signer and have had none of the money involved [3], can I be forced to pay these notes if I refuse?

I have no clear title to any property [4], as I owned one-half of the property and my uncle the other half.

My half was left by the death of my parents and [5] my uncle's half now goes to me as the only heir. F. L.

1. Your letter does not make clear why you signed. Was it to protect your mother from court proceedings on notes or from foreclosure?

2. In general, the remedy of a co-debtor is to pay up the full debt and then bring proceedings to enforce contribution against the other co-debtors.

3. It seems possible that there was sufficient legal consideration for your signature in the form of extension of time or otherwise.

4. This would not prove that you do not have clear title to an undivided one-half.

5. It is not clear in what sense you mean that you do not have a clear title to his one-half. If the creditor obtains judgment, presumably he can collect out of such assets.

TRIBUNE LAW DEPARTMENT.

## THE GAMBLER

[Glasgow Record.]

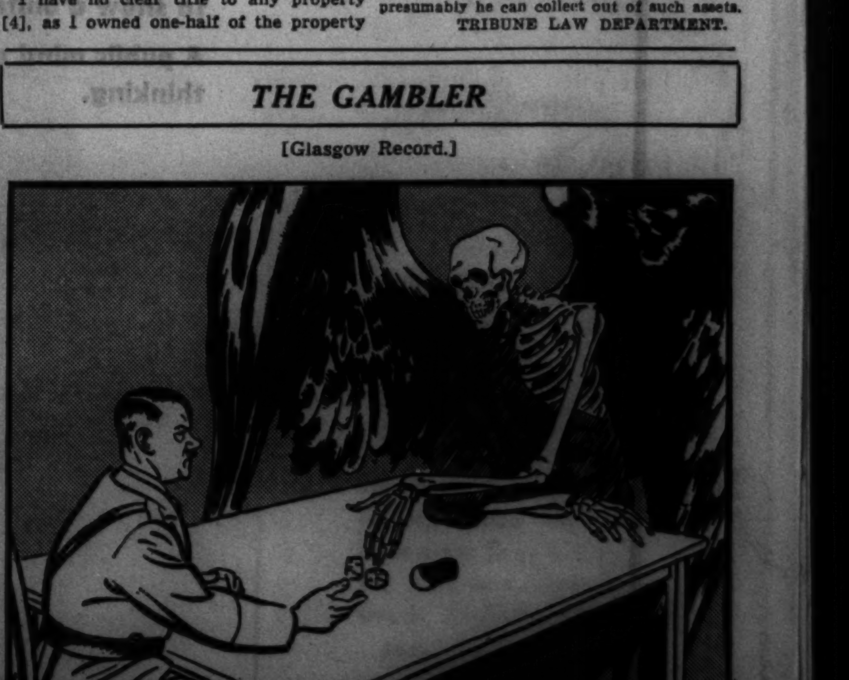

*Luncheon Fashion Showing Today! Walnut and Narcissus Rooms, Seventh Floor, 12 to 12:45, repeated from 1:15 to 2*

# MARSHALL FIELD & COMPANY

1 2

## *Follow Suit*

**climb on the fashion bandwagon with a suit**

**$29.95 to $49.75**

The smartest Chicagoans we know are practically living in suits these days . . . Suits give such a neat, elegant, finished-off look. Suits allow you to change accessories dozens of ways. Suits show off your separate furs. They're warm enough to wear solo now, elegant later under your fur coat.

1. For wide shoulders and a very dressy look, have this in black or blue Botany woolen suit. Sizes 12 to 18. **$29.95**

2. Swing into fall with this gored-skirt and cut-away jacket. Forstmann's black woolen. Sizes 12-20. **$49.75**

3. Get a lift out of the high lapels and pockets, hand-span waist. Diagonal corded black woolen. 12-18. **$29.95**

4. Victoria yourself in a peplum jacket suit, with 6-gore skirt. Gilt buttons. Black wool. Sizes 12 to 16. **$39.75**

*The Suit Room—Sixth Floor, Middle, State*
*Also Evanston and Oak Park*

3 4

Dozens of tiny temple bells add a golden tinkle to your neckline. **$5**

## *The Midas Touch*

**adds the glitter of gold to your fall ensembles**

Fashion for Fall links hands with the fabulous king of legend who turned everything to gold . . . strikes boldly across your smart ensembles with a shower of glistening, gleaming jewelry. It's glamorous . . . it's exciting . . but it's not expensive!

The Militaire influence with gold colored passementerie tassels in a clip lapel necklace. **$15**

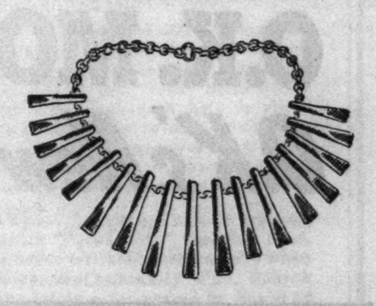

Miniature Organ Pipes are strung on a golden chain in this 24K gold plated necklace. **$5**

Bib necklace of Arabian Nights' splendor with real turquoise nugget beads and gold colored metal. **$15**

Hundreds of little gold colored coins dangle from many links following the new Spanish trend. Necklace, **$4**

*First Floor, South, Wabash*

5 6

## *Matinee Modes*

**delightful afternoon dresses for YOUNG women**

**$19.95**

Young ideas . . . young-in-spirit . . . young in your approach to clothes. You'll lose your heart to Matinee Modes because they glamourize you without going kittenish. Choose one or all of these for fall and winter's gay occasions. Especially designed for you who wear sizes 33 to 44.

5. Salon . . . fall excitement in the new front fullness. Black, plum or larkspur blue rayon crepe. 33-42. **$19.95**

6. Soiree . . . unpressed pleats unfurl as you walk. Black, beaver, larkspur blue rayon crepe. Sizes 33 to 44. **$19.95**

7. Supper Club . . . high-neck, tiny waist, rib-tucked skirt. Teal, green, brown rayon crepe. Sizes 33-44. **$19.95**

*Women's Dresses—Sixth Floor, South, State*
*Also Evanston and Oak Park*

7

## *Smothered in Fur*

**your new winter coat will gleam with rich trimming**

**$69.75 $97.75 $129.75**

Furs piled high and wide on your shoulders draw attention to your stem-waist, balance the flare of your swirling skirt. Dream-like beauty of Silver Fox, inky black mystery of Persian Lamb, brown flattery of Natural Mink . . . choose whichever fur speaks to your personality, but let your coat be smothered in fur . . . luxurious protection against snow-laden winds. Sumptuous coats for women, misses, half-sizes.

8. Flattering natural Mink with Juilliard's woolen. Sizes 12-20, 38-44. **$97.75**

9. Gleaming Silver Fox with onyx black woolen. Sizes 12 to 20. **$97.75**

10. Inky black Persian Lamb with Juilliard's woolen. Sizes 31½-41½. **$69.75**

11. Dramatic sailor-shawl of Silver Fox on Forstmann's wool. 12 to 20. **$129.75**

*Coats—Sixth Floor, North, State*
*Also Evanston and Oak Park*

8 9

10 11

**Goldblatt's Special Offer**
**Slip Covers INCLUDED**
**With Every 2-piece Living Room Suite Re-Upholstered**

Washable, fast-color slip covers. This offer is for a limited time only. Don't delay. Take advantage of this opportunity immediately!

$31.50 For 2 Pieces

Chair $10.50 • Davenport $21
*Prices include all materials and labor*

Phone For Free Estimate
MONroe 9500
Formerly ABErdeen 3000

We will send an estimator to your home with numerous samples and full information. No obligation!

TAKE UP TO A YEAR TO PAY
No Carrying Charge if Paid in 90 Days

Written 5 YEAR GUARANTEE On Construction and Workmanship

Here's What We Do!
1. Every Suite Custom Built in our own MODERN FACTORY by Expert Craftsmen!
2. Every Suite Sterilized and Vacuumed. Interiors rebuilt with new felt and moss!
3. Woodwork retouched, frames repaired and braced where needed.
4. Genuine "NACHMAN" Springs used in all new seat cushions!
5. Balance of Springs reset, retied and replaced where needed!

FREE PICK UP AND DELIVERY!

AMERICA'S FASTEST GROWING DEPT. STORES
10 DEPT. STORES GOLDBLATT BROS.


ADVERTISE IN THE CHICAGO TRIBUNE

# NEW FOOD CARDS PUT GERMANS ON SLENDER RATION

## Lots of Just One Thing—Skimmed Milk.

BY SIGRID SCHULTZ.
[Chicago Tribune Press Service.]

BERLIN, Sept. 26.—Germany took another hitch in its belt today and buckled down to living on skimpy food rations for the next four weeks at least.

Distribution of ration cards, seven of them in as many colors, was started under Germany's newest scheme to conserve foodstuffs and other essential materials.

Here is what each German will be entitled to on his cards each week:

Meat, including sausage, which is dear to the German heart, one German pound [about 17½ American ounces]. The pound includes the bone. If one orders boneless meat the ration is cut 20 to 30 per cent. Butchers today told the housewives that if they buy pig heads the bones will be reckoned only as 10 per cent of the weight and pushed the sale of cow lungs and udders, saying there was no bone.

**Less than 3 Ounces of Butter.**

Fats, 80 grams, or less than three ounces of butter [there are 28.035 grams to an ounce]; four ounces of margarine or oil, two ounces of lard, bacon or tallow, and two ounces of cheese or four ounces of cottage cheese.

Sugar, about nine ounces; jam or syrup, three and one-half ounces.

Bread, five German pounds, but if one gets flour this allowance is reduced. White rolls, which are not entirely white, are reckoned at more than their real weight "because of the loss in baking."

Groceries, 25 grams or less than an ounce of either barley, yellow corn, flour, rice, oats, spaghetti, macaroni or similar foods; 25 grams of tapioca, potato flour and similar products; four ounces of coffee substitutes—there is no mention of real coffee.

**Lots of Skimmed Milk.**

Skimmed milk, and it is thoroughly skimmed, as much as one wants.

Milk, a pint and a half of high grade milk daily for children up to 6 years of age; a half pint daily for children between 6 and 14, and a pint daily over six weeks for pregnant women and young mothers.

Flour, slightly less than a pound a week on the bread card, which brings the bread ration down to four pounds.

Soap, one piece of utility soap and two and a half ounces of toilet soap, or four ounces of washing soap, or half a pound of soap powder, or seven ounces of green soap, or a package of chemical cleanser. This is the supply for the period Sept. 25 to Oct. 31. Soap cards are valid for a year.

Shaving soap, one stick or a big tube of cream for the same period. Shaving soap cards are valid until the end of January.

Potatoes and onions are not rationed and may be purchased in any quantity obtainable.

The weekly rations will cost between 40 and 80 cents for a pound of meat, depending on the quality; about 34 cents for fats and cheese, 30 cents for sugar, 29 to 35 cents for jam, flour 12 to 15 cents a pound, cabbage 3 to 7 cents a pound, depending on color and texture; potatoes less than 3 cents a pound, and skimmed milk 10 cents a quart.

The grocery card, which is pink, is a complicated affair designed to ration legumes, spaghetti, barley buckwheat flour, tapioca, potato flour, coffee substitutes and similar goods.

**64 Squares on Card.**

It was 64 numbered squares. On the squares marked R1 to 10 and 17 to 26 one can obtain 25 grams of either barley, yellow corn flour, rice, oats, spaghetti, macaroni and similar foods. On the squares marked L 11, 12, 27 and 28 one can get the same amount of tapioca, potato flour and similar products "when instructions for distribution are issued by the central office." Coffee substitutes are on the squares L 13, 29, and 30.

**Egg a Week May Be Issued.**

Whether eggs and synthetic honey are to be rationed is uncertain. Customers will be informed whenever the central office has sufficient eggs for a distribution.

During recent weeks housewives felt exceedingly efficient when they wrangled two eggs for each member of their families from the grocer, but since winter has arrived it is expected one egg a week will be the maximum. One grocer said that if synthetic honey is rationed the amount will not exceed four ounces a month.

For legumes, dried vegetables, spice and cocoa orders will be issued from time to time.

**No Fish Limit—and No Supply.**

Candy and fish are supposed not to be rationed but in a big department store today all such counters were empty. A new regulation provides that candy stores shall not sell chocolate or cocoa. They can sell chocolate candies only if the goods were in their possession prior to Sept. 25, and then in small quantities only. They may sell all sugar candies, however, and ice cream, which is not made with cream or eggs.

No coal cards have been issued this month. It was announced that coal dealers will distribute coal according to their list of customers.

Prices of all rationed foods are under strict control and are kept low. Those who are able try to supplement these fundamentals with high grade vegetables, fruits and synthetic puddings.

It is not uncommon now to see people sneaking into coffee houses to buy cake because they feel the need of a snack between meals.

Apples and pears are available now but no canned vegetables or fruits can be bought. The government is trying to compel housewives to use up all the fresh vegetables on the market and to reduce the supply of those products that require metal or glass for canning.

## Slain German General Praised at Funeral Rites

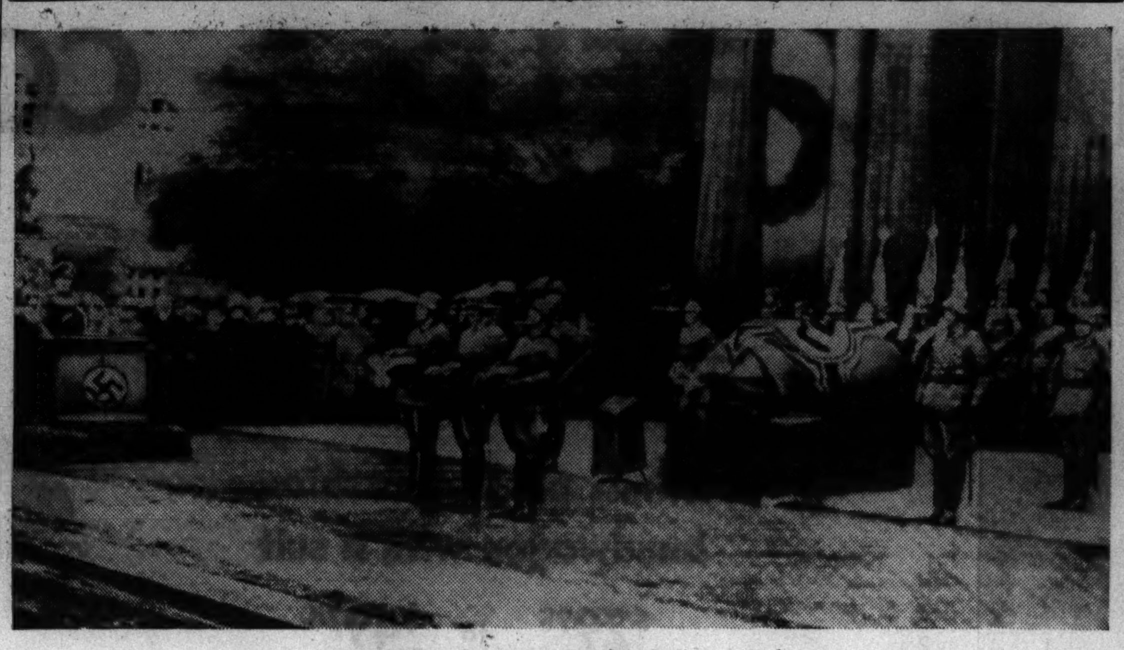

[Associated Press Wirephoto: Sent from Berlin by radio.]

Col. Gen. Walter von Brauchitsch (extreme left), chief of the German army staff, eulogizing Col. Gen. Werner von Fritsch at funeral services for the latter in Berlin yesterday. Von Fritsch fell before Warsaw last Friday.

### Rations Compared

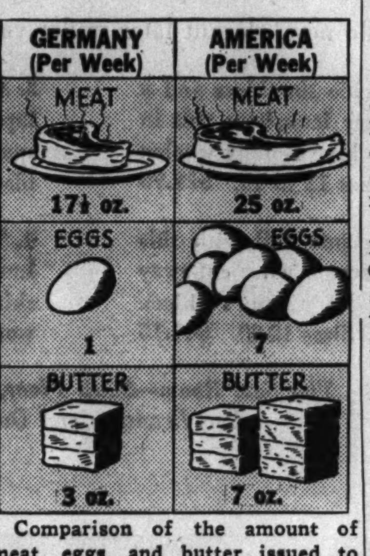


Comparison of the amount of meat, eggs, and butter issued to each German under new restrictions, and the amount in the average diet of each American.

## Attacker Drags Housewife by Hair, She Tells Police

A housewife in the Woodlawn district reported to police early today that she was awakened last night shortly after she had gone to bed to find a colored man bending over her. She said he dragged her by the hair and raped her, then held her head under the water faucet in the kitchen. Police found a screen had been removed from a back porch and found evidence that the rapist had stood at the window watching her when she undressed.

**2 GUNMEN ROB BEAUTY SHOP.**

The beauty shop at 1611 East 69th street was robbed of $55 yesterday afternoon by two armed men who forced four women customers and three attendants into a back room.

## NAZIS BURY SLAIN GENERAL WITH MILITARY POMP

BERLIN, Sept. 26 (AP).—The body of Col. Gen. Baron Werner von Fritsch, one time commander in chief of the German army, was buried today with full military honors. He fell before Warsaw last Friday.

The general's aged mother and Field Marshal Hermann Wilhelm Goering stood in a cold rain for the state funeral ceremony at Berlin's world war memorial. Thousands of persons waited in the rain along Unter den Linden to see the cortége pass. Soldiers flanking the roadside presented arms as the coffin went by on a gun carriage drawn by a caterpillar truck.

Speaking at the bier, Col. Gen. Walter von Brauchitsch, chief of the army staff, eulogized Von Fritsch as an officer of "crystal clear thinking and a man of deeds."

Officers with drawn sabers stood at the sides of the bier. Goering, Grand Admiral Erich Raeder, immediate members of Von Fritsch's family and world war fellow officers faced the coffin, which was covered with a war flag. Von Fritsch's saber was the only other decoration.

Fuehrer Hitler, through Goering, sent a large laurel and chrysanthemum wreath.

## 101 Fighting Ships Begin Secret Pacific Maneuvers

San Pedro, Cal., Sept. 26 (AP).—One hundred and one ships of the American fleet, with about 400 fighting planes, put to sea today for four days of secret maneuvers. Ten battleships, 3 aircraft carriers, 10 heavy cruisers, 11 light cruisers, 43 destroyers, 11 submarines, and 13 auxiliaries and minesweepers departed from the San Pedro base.


NEW YORK IS NOW AT ITS BEST!
THE WEATHER IS FINE! THE WORLD'S FAIR IS IN FULL SWING! STAY AT THE
HOTEL CHESTERFIELD
130 W. 49th St. New York
AT RADIO CITY IN TIMES SQ.
Accommodations, 1000 Guests
Rates as low as $2 Per Day, Per Person
B.M.T. SUBWAY Half block from Hotel, DIRECT TO FAIR
WRITE FOR BEAUTIFULLY COLORED WORLD'S FAIR POCKET MAP AND "FINGERTIP GUIDE" FREE.


## YOUTH IN STOLEN AUTO CAPTURED AFTER A CHASE

A youth giving the name of George Durkin, 19 years old, was arrested in a stolen automobile early today after he had crashed into three cars and had been chased by a detective squad. The car was stolen from a parking lot at Kinzie and Clark streets and was owned by Lawrence Warnock, 3329 Grove avenue, Berwyn.

At Clark street and Grand avenue Durkin struck the parked car of George Edwards, 1459 East 71st street. Detectives Walter Miller and Joseph Thurston heard the crash and pursued Durkin at high speed to Ontario street, where he struck two other parked cars. There he leaped out and ran despite a shot fired at him by Thurston.

As he turned into an areaway he fell down some steps and fractured an ankle, and was captured. He refused to give any information about himself except to say he lived at an address on North Wolcott avenue police believed to be fictitious. A hat of a fire battalion chief was found in the car he abandoned.

## TANKER REPORTS SUBMARINE OFF JERSEY COAST

New York, Sept. 26 (AP).—Radio Marine corporation today picked up a wireless from the Socony-Vacuum tanker Japan Arrow saying it had sighted a submarine of unknown nationality a little below Cape May, N. J.

The Japan Arrow reported a little later that the submarine had submerged while running in an easterly direction.

**Coast Guard Near Scene.**

Cape May, N. J., Sept. 26 (AP).—Lieut. A. G. D'Joy of the United States coast guard naval base today said the coast guard cutter Mohawk was on patrol duty in the area where the Socony-Vacuum tanker Japan Arrow reported she had sighted a submarine.


**HOW ARE YOU ON DATES?**

Can you remember as far back as 1908? That was the year we introduced our famous hospital-clean service.

So eager was the public for a new, sanitary barber service that it made possible the creation of this, the largest and most popular group of barber shops in the world.

1908 was an eventful year. But it looks like 1939 will be greater. So many new faces have been attracted to Terminal Barber Shops in recent months, we believe this year we will serve more patrons than ever before in our history. For the reason—visit a Terminal Barber Shop today.

TERMINAL BARBER SHOPS
*"Where the Promise is Performed"*
Joseph B. Schusser, President
*Visit your nearest Terminal Barber Shop today*
Palmer House, Randolph 2602 — New Bismarck Hotel, Central 1090
Merchandise Mart, Superior 7003 — One No. La Salle St., Franklin 4145



**STUBBORN HEAD COLDS**

RELIEVE stuffiness and misery this *proved* way: Melt a spoonful of Vicks VapoRub in boiling water, then breathe in the steaming medicated vapors.

THEN AT BEDTIME, rub VapoRub on throat and chest to get full benefit of its long-continued action while you sleep. And you will be delighted with VICKS VAPORUB


*Subscribe for the Tribune*


# ACE REPORTERS UNCOVER INSIDE STORY ON HOW 1,156 MEN SAVE UP TO $1.48 A QT. ON WHISKEY!

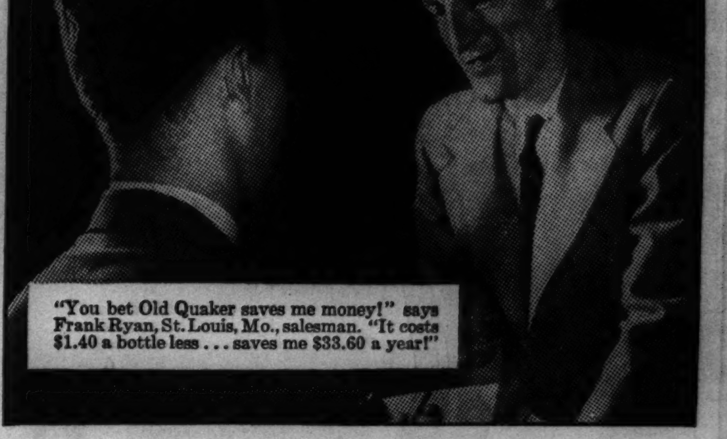

"You bet Old Quaker saves me money!" says Frank Ryan, St. Louis, Mo., salesman. "It costs $1.40 a bottle less . . . saves me $33.60 a year!"

*Read Why Thousands Are Switching from "Expensive" Whiskies to Rich, Mellow Old Quaker — Every Drop 3 Years Old!*

When men by the thousands switch to Old Quaker Whiskey from the higher-priced brands they've been drinking—and *actually save all the way up to $1.48 a quart on every bottle they buy...that's money-saving news for you!*

We decided to go to some of these men, and *ask them their reasons* for such an astonishing preference. What made them sample Old Quaker? What made them like it? What made them finally decide to change over to Old Quaker once and for all? *Why were they continuing to buy Old Quaker at its rock-bottom price, when they could afford the higher-priced whiskies they'd been drinking for years?*

*Here's What They Said*

The answers they gave amazed even us. "I don't buy Old Quaker just for economy," said Frank D. Ryan of St. Louis, Missouri. "No sir! I just figure that when Old Quaker is every bit as good as my former whiskey, and costs $1.40 a bottle less, why should I put out the difference? Old Quaker is every bit as smooth, mellow, and delicious as the high-priced whiskey I used to use! You bet Old Quaker saves me money. Because it costs $1.40 a bottle less, Old Quaker saves me $2.80 a month—which means $33.60 a year."

Think how Old Quaker can save *you* money! If you agree with Mr. Ryan—if Old Quaker appeals to you as it did to these 1,156 men—you can save plenty on Old Quaker's bed-rock price! Sample Old Quaker now. Then see if *your* whiskey bills are in for a good trimming.

$1.77 QUART
*Also Available in Handy Pint Size*
93¢ PINT

The Old Quaker Inspector *behind every bottle is your Assurance of Quality.*

SCHENLEY Welcomes the LEGION

90 PROOF

OLD QUAKER
STRAIGHT *Bourbon* WHISKEY — *Also Available in Rye*
NOW THIS WHISKEY IS 3 YEARS OLD
COPR. 1939, THE OLD QUAKER CO., LAWRENCEBURG, INDIANA
DISTRIBUTED BY LIQUOR PRODUCTS CO., 1040 WEST ADAMS ST., CHICAGO, ILL.



# O.K. MOTOR SERVICE
## O.K.'s New GMC "Time Saver"

**SUPER-POWERED GMC Trucks Get Through Traffic QUICKER . . . CUT RUNNING TIME on Highways**

Here's a truck that's built to cut *hours* off the time required for long runs. Its short wheelbase (little longer than the average passenger car) makes it the easiest kind of truck to thread through dense traffic, easiest to spot at loading docks! But its real time-saving feature is under the cab. Its GMC *Super-Duty Engine* is the most powerful on any truck of its size, gets away quicker in traffic, makes better time on hills! And it actually uses *less* gas than other trucks that are slower. GMC Trucks are money-savers as well as time-savers!

WATCH CHICAGO STREETS for Burlington R. R.'s new GMC Diesel trucks. Burlington operates GM Diesel Zephyrs, GM DieselLiner buses, and now GMC Diesel trucks!

*Time payments through our own YMAC Plan at lowest available rates*

GENERAL MOTORS TRUCKS & TRAILERS

FACTORY BRANCHES
SOUTH: 1700 WEST PERSHING ROAD, Phone Virginia 1700
NORTH: 3047 NORTH CALIFORNIA AVENUE, Phone Independence 2700

AUTHORIZED COOK COUNTY DEALERS
SOUTHLAND MOTORS, INC., 7633 South Ashland Ave., Vincennes 1941
E. B. BRONSON & COMPANY, 12842 S. Western Ave., Blue Island, Ill.
TRUCK SALES AND SERVICE, 4200 Indiana Ave., Kenwood 8200
CENTURY MOTORS, INC., 1717 Chicago Road, Chicago Heights, Ill.
KOLE MOTORS, INC., 5343 S. Ashland Ave., Republic 3200
A. J. LENTZ MOTOR SALES, INC., 5026 W. Cermak Road, Cicero, Ill.
STROMBERG BROS., INC., 1518 W. Lawrence Ave., Longbeach 6241
WM. J. LADENDORF, 1628 Rand Road, Des Plaines, Ill.
HARRINGTON MOTORS, 1030 Davis Street, Evanston, Ill.
BUSSE MOTOR SALES, 30 S. Main St., Mt. Prospect, Ill.
BURLINGTON MOTORS, INC., 418 Burlington Ave., La Grange, Ill.
HEJNA MOTOR SALES, 8926 S. Kedzie Ave., Republic 7687



# WIN!

YOU CAN! Someone will. Why not *you?* Royal's great CONTEST is simple—easy! And—*oh boy*—$2,500 cash, first prize, and 150 other awards! Stop in at any store where Royal Portables are sold—obtain a FREE Entry Blank—fill it out—mail it . . . *That's all* you have to do! Nothing to buy—*it costs nothing to enter.* Don't delay! Enter today!

$10,000 FOR NAMES CONTEST

The new MAGIC* MARGIN ROYAL PORTABLE

FREE! CONTEST ENTRY BLANKS! AT YOUR ROYAL DEALER'S!

FLY BRANIFF'S

Also Direct To Houston, San Antonio

The "Top Flight to Texas" leaves at 1 P.M. to K. C., Okla. City, Dallas and on to Ft. Worth and San Antonio before bedtime. Or, leave at 9 P.M. to K. C. and Dallas, and direct to Houston before breakfast—to Mexico City by noon! See your favorite travel agent, or Braniff Airways, 12 S. LaSalle St.

★ PHONE STA. 3254

B9-15

LOANS
ON YOUR OWN SIGNATURE
SIMPLIFIED
Loan Method
Employers NOT Notified
Your choice of "flat" or "reducing" payments
Amounts up to $300
FAMILY LOAN CORPORATION
LOOP
202 S. State St., Cor. Adams, Century Bldg., Rm. 301. Telephone WABash 2994
LOGAN SQUARE
3129 Logan Boulevard, Logan Square, Near Milwaukee. Tel. SPAulding 4100
NORTH-SIDE
2349 W. Devon Ave., Cor. N. Western Devon Bldg. 206 Tel. BRIargate 4121
WEST-SIDE
4806 West Madison St., Near Cicero, Next to Walgreen. Tel. MANsfield 4211
SOUTH-SIDE
2105 E. 71st Street, East of Bryn Mawr I. C. Station, 2nd floor DORchester 2811
SOUTH CHICAGO
9113 Commercial Ave. (opp. Goldblatt Bros.), Lincoln Bldg., Rm. 10. REGent 6220
Please note new South Side location

QUALITY • COSTS — HEATING • LESS
MODERNIZE
your old furnace with a modern forced air system with a Hess Blower Filter Unit.
OR REPLACE
it with a Hess Welded Steel Furnace to secure home comforts and economy.
REPAIRS—CLEANING
ANY MAKE FURNACE
Phone
SEELEY 2000
HESS
STEEL FURNACE
has no ordinary cemented joints to leak nor iron fire pots to crack. Hess Oil Burners and Coal Stokers none better
EASY TERMS
1 to 3 Years to Pay
Hess Warming & Vent. Co.
1211 S. Western, Chicago
Established 66 Years

*Subscribe for the Tribune*

# SUSPECT FAMILY ACQUAINTANCE IN MATRON'S DEATH

## Officials Fail to Establish Robbery Motive.

Norristown, Pa., Sept. 26 [Special].—Failure to establish robbery as the motive for the slaying yesterday of Mrs. Clara Buchanan, wife of a Philadelphia paper company executive, led District Attorney Frederick Smillie to express the belief she was slain by a man well known to the family.

Mrs. Buchanan, 36 years old and a striking brunette, was beaten and strangled yesterday when she returned home from marketing. Her purse was empty, and the house was in disorder, but her diamond ring valued at $500 and other jewelry were untouched.

Smillie and County Detective Kaye Munshower theorized that the slayer disarranged the house and emptied the purse in an attempt to divert suspicion.

**Fingerprints on Jewel Case.**

Fingerprints which did not match those of any member of the family were found on Mrs. Buchanan's purse and jewel case. These and a stained bedspread have been sent to the federal bureau of investigation laboratory in Washington, D. C., for analysis.

Mrs. Buchanan yesterday morning drove her husband from their home, a $20,000 colonial farmhouse on the outskirts of Norristown, to a railroad station. There he boarded a train for Philadelphia en route to his office. Mrs. Buchanan then took their son, Edward Jr., to school and went marketing.

**Son Finds Mother's Body.**

When the son returned from school yesterday afternoon the house was locked. He entered through a basement window and found his mother's body sprawled on the dining room floor. He ran to the home of neighbors and told them his mother had fainted.

Most of Mrs. Buchanan's clothing had been ripped off by the killer. Her hat and purse were on the floor near her body. Towels and an apron were drawn tightly around her throat, and her temple bore a large bruise, indicating she had been struck down before she was strangled.

The Buchanan car was parked in front of the house and a sack of groceries was on the kitchen table.

# SWINDLE TRIAL DELAYED; HOPE FOR REPAYMENT

The trial of two real estate operators, accused of swindling Presbyterian ministers and widows of ministers in several states, was continued until Jan. 8 yesterday in federal court. The defendants are Charles P. Campbell and his son, Marshall, of the Campbell Realty company, 2000 West 95th street.

Both are charged with using the mails to defraud and violations of the national securities and exchange act. The government contends they induced 115 persons to invest $250,000 in nonexistent trusts and syndicates.

Their attorney, John E. Northup, informed Judge William H. Holly, that his clients are trying to repay all the money, and that they already have settled claims totaling $124,000. If given more time, he said, they may be able to make full restitution. Delay of the trial was opposed by Assistant United States Attorney Thomas B. Hart, who said making restitution would not influence the prosecution of the case.

Judge Holly said he has received many letters from ministers asking that the Campbells be given an opportunity to clear up their obligations before the trial.

*See Cafe Battle.*

TALLULAH BANKHEAD.

BETTY LAWFORD.

George White. Sidney Solomon.

# GEORGE WHITE IN FIRST FIST FIGHT OF FALL SEASON

New York, Sept. 26 [Special].—George White, Broadway "scandals" producer, and Sidney Solomon, former cabaret operator, had a fist fight early today in the Stork club.

Those who saw the brief battle included Tallulah Bankhead; her husband, John Emery, playwright; Bert Lahr, Bert Wheeler, Ted Husing, Betty Lawford, Eddy Duchin, Dudley Nichols, and Tallulah's aunt, Mrs. Marie Owen.

In his version of the encounter, White declared Solomon strolled over to a table where he was sitting with Olga Gorey, show beauty, and asked him to have a drink. White declined with thanks.

"Have one, anyway!" said Solomon, and, according to White, tossed a scotch and soda into the producer's face.

"Then I clipped him," said White, "chased him outside and clipped him again."

Solomon could not be reached to tell his side of the story.

## Yankee Clipper Arrives Carrying 49 Passengers

New York, Sept. 26 [Special].—The Yankee Clipper landed at Port Washington today, carrying 49 passengers from Lisbon, the Azores, and Bermuda. Among the passengers were Sir John A. MacTaggart of Glasgow, Jo Davidson, the sculptor; Felipe Ayulo Pardo, Cuban sugar merchant.

# DROPS LEAFLETS OVER CAPITAL; AVIATRIX CITED

Washington, D. C., Sept. 26 [Special].—The civil aeronautics authority tonight ordered Laura Ingalls, noted aviatrix, to show cause why her license should not be revoked for dropping from an airplane, peace pamphlets in the vicinity of the White House. The incident occurred this afternoon.

Officials of the CAA said that Miss Ingalls had been guilty of violating two provisions of the civil air regulations. One prohibits dropping any material from an airplane upon any municipality without permission of the CAA and the municipal authorities. The other involved flying over a restricted zone which includes the White House and a majority of the important government buildings.

Miss Ingalls denied flying over the White House.

It was stated that Miss Ingalls was flying in the interests of the Women's National Committee to keep the United States Out of War, recently reorganized with headquarters in New York.

*Faces Charge*

*(Story in adjoining column.)*

LAURA INGALLS.

**FATALLY BURNED IN SHOWER.**

Mrs. Ada Zimmerman, 72 years old, died in County hospital yesterday of scalds suffered in a shower in her home, 4308 13th street, on Friday.

# TWO GIRLS HURT AS AUTO STRIKES A TROLLEY POLE

Miss Mildred Lanthier, 21 years old, 6635 Wabash avenue, was injured seriously early yesterday when the light delivery truck in which she was riding struck a steel post supporting trolley wires over Western avenue near 94th street. Miss Easther Batlorf, 19, of 6144 South Green street, suffered a broken jaw. The driver, Carl Colby, 23, of 260 West 65th street, escaped with scratches.

William Klech, 24, of 3645 Irving Park road, a baker, escaped with only scratches on his chin when his automobile skidded through a wooden barrier and plunged 20 feet into an excavation near Orleans and Division streets. The excavation is for an addition to the Washburne Trade school.

An unindentified man of about 45 was killed when he was struck by a truck at State and 59th streets. The driver was Francis Miller, 30, of 433 South Halsted street.

Henry T. Pelling, 78, of 826 Hammond avenue, Aurora, was killed by an automobile early yesterday on the Lincoln highway in front of West High school in the suburb. The driver of the car, Thomas McKay of Dixon, was enroute to the Legion convention in Chicago.

Up to 4 p. m. yesterday 622 persons had been killed by automobiles in Cook county since Jan. 1. Of these, 481 were killed in Chicago, where 15,993 were injured in the same period.

THE MASSACRE
Chicago's 1939
Trafic Toll

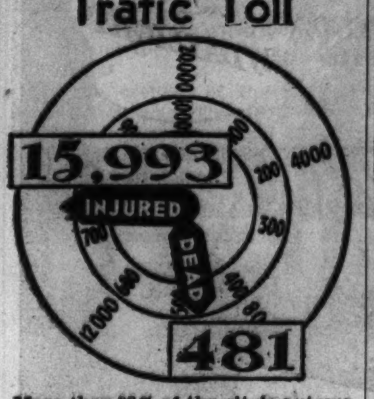


More than 98% of the city's automobile fatalities are of a nature physically impossible on an elevated highway.

LIFE SAVER LU SAYS

The handy little candy that sweetens your breath, 5¢

Now You Can *trade-in* your Old "Jalopy" Razor for the WORLD'S FASTEST DRY SHAVER

Schick stages National Razor Trade-in to introduce a GREAT NEW SHAVER

THE 1940 SCHICK "CAPTAIN"

YOU GET $2.75 FOR ANY RAZOR

any age, any type . . . safety, straight-edge, electric

OFFER OPEN FOR LIMITED TIME ONLY!

. . . to convince the "stand-pat skeptic" that he can get better, quicker, cheaper shaves . . . by switching to Schick's modern marvel of electrical efficiency.

MORE than two million Schick Dry Shavers are in use today by modern-minded men who take this easy, convenient way to save time and money.

Now *you* can save still *more* time and money, with the World's Fastest Dry Shaver, the new Schick "CAPTAIN"! This precision instrument combines Schick's years of experience, with many advanced improvements.

A faster, more powerful motor—the highest horsepower per ounce and per cubic inch, ever developed in any shaver . . . A faster, more efficient shearing head, of finest tempered steel . . . *Performance* never before equalled at less than $15.00—and then only by Schick's "Colonel"!

FOR A LIMITED TIME ONLY!

This offer is open for a limited time only. When it terminates the price of the 1940 Schick "CAPTAIN" will be $12.50 net. But right now—for a limited time—your old razor is worth $2.75 of that price! You pay only $9.75. The "CAPTAIN" will *save* you more than that, inside of 2 years! Think of it! You pay no more than most men now spend for blades, soap, lotions, etc. . . . and within 2 years your shaves are FREE OF COST.

30-day Trial
Money-back Guarantee

Take your old razor or old electric shaver—any make, any age—to the nearest authorized Schick dealer listed below. He will give you a trade-in allowance of $2.75 for it. You pay only $9.75 for the 1940 Schick "CAPTAIN." Use it a full 30 days. If you don't say your shaves are better, quicker—and your face feels better—just return the "CAPTAIN" to your dealer and get your money back.

Get a FREE demonstration *today*, of "The Civilized Way of Shaving" with the new Schick "CAPTAIN"—while this money-saving offer is on! It is subject to recall without notice.

OPERATES ON A.C. or D.C.*

No Vibration!

REG. PRICE...$12.50
YOUR RAZOR... 2.75
NET ONLY...$9.75

THE MOST ADVANCED MODERN IMPROVEMENTS OF ANY DRY SHAVER

LOOK at these exclusive advantages you get in the 1940 Schick "CAPTAIN"—never before available in a dry shaver at less* than $15! You've always known that the name Schick on a shaver means the finest precision instrument for shaving money can buy. But now *your* money buys *more*—while this offer lasts!

FASTER SHAVES—New hi-speed "frictionless" motor, 50% faster, more powerful than the former Schick "Standard"—operates special "Speed King" shearing head, which permits quicker yet more efficient strokes; slices whiskers at base, with absolutely no "pull," no matter how fast the stroke. If you're still a "blade-shaver" also count saving the time of using lather, rub-in, lotions, etc.

CLEANER SHAVES—Exclusive design of "Speed King" Schick shearing head whisks off beard clean and close, without skin irritation. "Wedge" slots, wide at top, "feed" hairs firmly into the scissor-action; so each hair is sliced closely with no possible way to nick or cut skin as it "flows" in and out of protective slots. Clean line at "sideburns" thanks to straight-edge shearing. Trims off shaggy hairs on ears, neck.

SAFER SHAVES—You cannot nick or cut your skin with a Schick "Speed King" shearing head. So your face is never irritated even on days when you shave twice. Mechanically also, Schick "CAPTAIN" is absolutely safe; passed by Board of Underwriters. Double-insulated; "shock-proof." An ingenious oiling system practically eliminates internal friction; an exclusive feature "coil-cools" the motor, permits no "hot spots."

SAVE $5.00 TO $10.00 A YEAR—on blades, soap, lotions, etc! Pays for itself inside of 2 years—then you shave FREE! Costs practically nothing to run. No brush—no blades—no lather—no lotions—*nothing* to buy! Just plug in and begin. Built for years of service, the Schick "CAPTAIN" never gets dull, actually *improves* with use.

Schick service stations are conveniently located everywhere. Instruction on best "shaver technique" gladly given to any Schick user. Do not expect Schick performance from imitations of Schick shavers! Do not judge electric razors till you have experienced the joy of Schick "CAPTAIN'S" quicker, cleaner shaves!

*Operates on A. C. or D. C. The "Captain" operates equally well on either A. C. or D. C. current. Also on trains, boats and airplanes.

SPECIAL TO PRESENT SCHICK USERS
$1.00 EXTRA ALLOWANCE!

You Schick fans who have been using the Schick Dry Shaver for years are entitled to an extra trade-in allowance during the period of this introductory offer.

Even though you are getting magnificent shaves from your tried and true old Schick, we want you to have the full advantage of the amazing engineering refinements and improvements made in this latest Schick model. So as a special concession to old Schick users we offer an additional allowance of $1.00—or a total allowance of $3.75 as a trade-in credit for your old Schick, making the new improved Schick "CAPTAIN" Dry Shaver cost you only $8.75.

This special offer holds good for a limited time only. See your dealer today for a free demonstration of the "CAPTAIN."

THE NEW 1940 SCHICK "CAPTAIN" DRY SHAVER

ANY OF THESE AUTHORIZED SCHICK DEALERS WILL CASH-IN YOUR OLD RAZOR ON THIS OFFER

This Sign—"THE CAPTAIN" identifies Schick dealers

Other authorized Schick Dry Shaver dealers not listed here will also be glad to serve you.

CHICAGO
Abercrombie & Fitch
33 S. Wabash Ave.
Busch Kredit Jewelry Co.
37 E. Madison Street
[illegible]
Carson Pirie Scott & Co.
State and Madison Streets
Cole & Young Co.
9144 Commercial Avenue
Commercial Tire & Supply Co.
4557 W. Madison Street
Commonwealth Edison Company
Neighborhood and Downtown Stores
D. Corrado, Inc.
157 N. Clark Street
Cousins, Inc.
11147 S. Michigan Avenue
DeLight Utilities
5054 S. Ashland
3718 W. 26th St.
Emerald Radio Co.
1543 Milwaukee Avenue
The Fair
State and Adams Streets
Lake at Marion
Milwaukee at Hermitage
Holland's Jewelry & Radio Stores
6335 S. Halsted Street
Wm. Lambrecht & Son
1958 Milwaukee Avenue
Liggett Drug Stores
All Stores
Litt Jewelry Co.
210 S. State Street
Loftis Jewelry Co.
[illegible]
Marks Bros. Jewelers
146 N. State Street
218 S. State Street
6319 S. Halsted Street
Moburg's Radio Sales and Service
4821 Broadway
Montgomery Ward & Co.
Netcher's Boston Store
State and Madison
Newmark's Jewelry Co.
1607 W. Chicago Avenue
Olsen & Ebann Jewelry Co.
209 S. State Street
3306 Lincoln Avenue
6446 S. Halsted Street
Geo. Reichman, Jewelry
4940 S. Ashland
Schick Shaver Service Corp.
212 Palmer House
119 S. State Street
Sears Roebuck & Co.
7 Department Stores in Chicago
M. I. Shanoff
222 W. North Bank
Sheridan Hdwe. & Supply
3821 Broadway
Stebbins Hardware Co.
15 W. Van Buren Street
Stineway Drug Stores—All Stores
[illegible]
Wakeford Hardware & Paint Co.
7419-23 Cottage Grove Avenue
Walgreen Drug Stores
All Stores
Whelan Drug Stores
All Stores
Wieboldt Stores
Wolf's Jewelry Stores
4102 W. Madison Street

ILLINOIS
AURORA—
Western United Gas & Electric Co.
BLUE ISLAND—Adam Kranich
13035 S. Western Avenue
CHICAGO HEIGHTS—
Salles Sporting Goods
66 Illinois Street
EVANSTON—Olsen & Ebann Jewelry
614 Davis Street
JOLIET—Barrett's, Inc.
65 N. Ottawa Street
L. Liebermann Jewelry
122 N. Ottawa Street
National Outfitters, Inc.
120 N. Chicago
Public Service Co. of Northern Ill.
Jackson & Ottawa Streets
KANKAKEE—The Chicago Store
Huff & Wolf, Jewelers
Koehler Drug Stores
[illegible]
MAYWOOD—
Public Service Co. of No. Illinois
[illegible]
NORTHBROOK—
Public Service Co. of Northern Illinois
OAK PARK—Walker Co.
124 N. Oak Park Avenue
OTTAWA—Leon F. Levy
627 La Salle Street
ROCKFORD—Olsen & Ebann Jewelry
122 W. State Street

INDIANA
ANDERSON—Olsen & Ebann Jewelry
1031 Meridian Street
EAST CHICAGO—
Alberts Credit Jewelry
Amick Radio Sales
GARY—G. H. Gross Jeweler
Peoples Hardware, Inc.
Simons Bros. Jewelry Shop
HAMMOND—Cousin's, Inc.
INDIANA HARBOR—Max Bloomenfeld
KOKOMO—Olsen & Ebann Jewelry Co.
216 N. Main Street
LA PORTE—A. J. Schmidt Jewelry
511 Lincoln Way
MICHIGAN CITY—Olsen & Ebann Jewelry Co.—631 Franklin St
SOUTH BEND—Ellsworths
WHITING—Aronberg & Kissen

MICHIGAN
BENTON HARBOR—Olsen & Ebann Jewelry Co.
[illegible]

SCHICK DRY SHAVER, INC., STAMFORD, CONN. Schick Dry Shaver, Inc., in cooperation with the Magazine Repeating Razor Co., which manufactures and sells the Schick Injector Razor.

*Portrait of a man who's got the LIGHT IDEA*

You'll get the same satisfaction when you try
Schenley's Light Red Label

Just try "Schenley's Red Label" and you'll quickly agree that in whiskey "light is right."

For here is a whiskey that gives you pleasure in the modern manner. Flavor? Hearty yet not heavy! Body? Light yet full 90 proof!

Get the light idea yourself tonight. Call for Schenley's *light* Red Label!

PINT $1.12 QUART $2.19

At your favorite restaurant and package store

SCHENLEY'S *Light* RED LABEL

SCHENLEY'S RED LABEL, 70% Grain Neutral Spirits. Blended Whiskey. Copyright 1939, Schenley Distillers Corporation, New York City

Exclusive Distributors:

LIQUOR PRODUCTS CO., 1040 West Adams St., Tel. Monroe 8585

ESCORTED TOURS

# THE TRIBUNE TRAVELERS' GUIDE

INDEPENDENT TRAVEL

## YIPPEE! ROUNDUP TIME DOWN UNDER PROVIDES THRILLS

### Australian Outback Still Is Exciting Country.

BY QUENTIN POPE.

[Chicago Tribune Press Service.]

SYDNEY, Australia, Sept. 26.—Though times change in Australia and many of the old colorful customs of the outback [Australian back country] disappear, there remains much that is exciting and individual on the great ranches of this country.

There are still the roundup, the muster, branding, and the long, hard drive to the markets. The years have moderated many of the methods followed here. The system of rough riding [broncho busting] is no longer favored for breaking colts, as it too often breaks the spirit of the horse. But men still ride outlaw horses just for the thrill, delighting to match skill and courage against the meanest of "critters," and climbing onto the light saddle while the ranch hands hold a bandage about the horse's eyes.

**Night Riding Is Thrilling.**

Night riding is one of the striking features of outback life. The men sing as they ride, partly to cheer themselves, partly to soothe the bedded cattle. The night rider circles the herd, obeying the unwritten laws of his task—that he must move softly, must not light a match, the flare and shadows from which would startle the animals, and must be unceasingly vigilant in case of a "rush." If that sudden panic sweeps the herd he must seek to head off the leaders and turn them back against their followers so that the whole herd becomes a milling mass. Speed and nerve are needed to do it, and if the horse puts his foot in a hole disaster will follow.

Another dangerous task is provided by the "brumby run." A spectacular way of stopping a brumby is by tailing him. The cowboy chasing the horse races alongside, grabs him by the tail, and throws him onto his head with a sudden heave.

**Wild Horses Corraled.**

Wild horses are lured into a specially built corral by use of "coachers," but, once corraled, their fear of man is so great that they will gallop round and round the fences until they sometimes die from exhaustion. Brumby running, besides being an absorbing sport, is profitable. The best animals are kept for saddle and pack work, mongrels are shot, and the rest are shipped to the markets, where they often bring fair prices.

The most monotonous, but also the most exciting, of all tasks on the ranch is the annual calf branding. It takes two men to handle a calf, making their way through a herd of animals, seizing the one chosen by ear and lower jaw, and throwing it with a quick twist of the neck. The second man seizes the tail, pulls it at the right split second, and then falls with the beast, holding one lunging hind leg while he exerts pressure on the other leg with both his feet.

Roping calves—in which they are first tied to the fence and then their front and hind legs tied before the branding iron is used—means less work, but takes more time. Some ranchers use a trap in the form of a cage which closes on the calf and holds it until the operation is over.

**What Is Done at Muster.**

When the ranch starts its muster some hands from neighboring ranches are around, and they are given any cattle bearing their brands. The cattle are combed from the scrub. The riders hold the mob on camp, as the Australians say, while the head stockman cuts out cows and calves and the visiting hands cut out their own animals.

The fat cattle are herded for droving to the markets, the cows and calves are corraled, and the rest of the herd is freed. The fat animals then are herded with the strangers and the whole outfit moves to a new camp, for in this vast territory large ranches have to be ridden over.

At the end of the muster the animals for market are delivered to the drover, weedy cattle are turned out into the bush, and at the state border the herd is met by police and a government stock inspector who search for weedy and sickly animals and turn them back. After the herd has been given a clean bill, the border is passed and the animals hit a trail which ends with the slackening of Australian appetites.

### Idaho Traveler—The Bull Mail

(Story on page 1.)

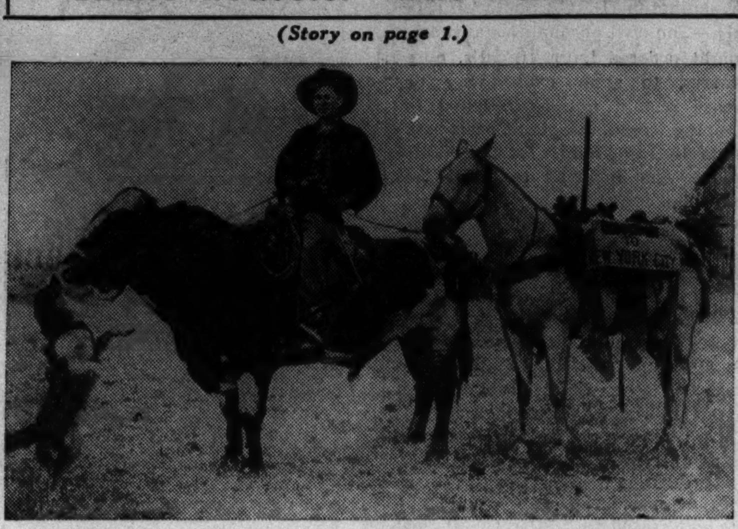

Ted Terry astride Mr. Bull, which he has ridden from Ketchum, Idaho, carrying "bull mail" letters at 25 cents each to pay expenses to New York. The pack horse carries Mr. Bull's oats, and Mr. Bull won't move without the companionship of the dog Skipper. [TRIBUNE Photo.]

### Travel Queries Answered

*[What's your travel problem? Address queries regarding where to go, how to get there, costs, and accommodations to the Travelers' Guide, Chicago Tribune, inclosing stamped, self-addressed envelope.]*

What is the fastest time made by railroad between Chicago and New York? B. K.

Sixteen hours.

Please give me the dates of this year's open season on deer and black bear in western North Carolina. R. D.

Oct. 1 to Jan. 1.

Can you give me any information on the Temple of Isis in Egypt? G. J. M.

It stood on what is now the submerged island of Philae, near the Assuan dam, and was known for its extreme beauty. On this island the cult of Isis, Egyptian goddess, continued from ancient times far into the Christian era.

Just what are the so-called rabbit fish, caught in Biscayne bay, off Miami? B. J. W.

They are among the most unusual of the 600 or more species of marine life found in the waters there. Members of the puffer family, they inflate themselves when hauled onto land. They get their name from the fact that their heads resemble that of a rabbit.

I have been told that most of the cigarets manufactured in America are produced in North Carolina. What are the figures? S. F.

North Carolina's annual production is a little more than half the total. It makes approximately 86 billion cigarets; the figure for the whole country is around 160 billion.

Are there to be any cruises of the Gulf of Mexico this winter? L. A. N.

Yes, from Galveston to Miami, and vice versa.

Just what is the custom still observed on St. John the Baptist day in London? C. R. McF.

The presentation of a red rose to the lord mayor by representatives of the city ward of Allhallows Barking-by-the-Tower. The idea originated in the fourteenth century when Sir Robert Knollys, companion in arms of Edward the Black Prince, eldest son of King Edward III., built himself a house in Seething lane and violated the regulations by allowing a bow window to project over the street. The window was permitted to remain, but a "fine" of a red rose, to be turned over to the officials annually at the Guild hall, was assessed against the offender.

## AMERICAN SHIPS GO AHEAD WITH CRUISE PROGRAM

### Weekly Trips Planned to Southern Ports.

BY FREDERIC BABCOCK.

Travel on ships flying the American flag is still as safe as crossing Michigan avenue after the Legionnaires have finished their parade. And the average American, refusing to let reports from overseas curtail his vacation plans, this season will go wherever he can travel safely and comfortably.

That, at least, is the theory advanced this week by officials of the various companies operating ocean steamers under American registry. Acting on that theory, they are going ahead with their fall and winter plans just as if nothing had happened on the other side of the Atlantic.

**Weekly Cruises to Continue.**

One such company announced yesterday that it would continue without interruption its program of weekly cruises to the Caribbean and to Central and South America.

Fifteen day cruises run by this line out of New York have a choice of two itineraries. One of the two calls for stops in Cuba, Costa Rica, and Panama; the other embraces Jamaica, Panama, and Colombia. Journeys lasting 26 days include stops in Cuba and Spanish Honduras prior to two weeks of exploring the highlands of Guatemala.

Weekly services to ports along the Spanish Main also are available from New Orleans. Eight day cruises carry the passengers to Guatemala and Honduras. Those lasting 16 days include Cuba, Panama, Costa Rica, and Honduras. The 15 day trips include a week in the Guatemalan highlands.

**Built for Tropic Service.**

In each instance the voyage is on a ship built especially for service in the tropics. All the staterooms are outside.

The 260 mile auto trip through Guatemala takes in picturesque Indian villages, ancient Mayan and Spanish ruins, mountains, waterfalls, and lakes far removed from civilization. It is regarded as the highlight of travel in Central America.

*[For the name of the steamship company operating these cruises, or any further information concerning them, call the Tribune Travel bureau, Superior 0200, local 707, or write the bureau at 1 South Dearborn street, Chicago.]*

## ITALY OPERATING SHIPS AT LOSS TO AID AMERICANS

New York, Sept. 26 [Special].—Despite the introduction of provisional "emergency" rates, higher than the regular passenger tarifs, the Italian Line faces substantial losses in the operation of the Rex, the Conte di Savoia, and its other trans-Atlantic vessels.

Italo E. Verrando, North American manager of the line, said today that his company's ships are being kept in the service primarily for the relief of Americans stranded in Europe. He denied that any of the lines are profiteering at the expense of the tourists.

"Increased cost of steamship operation due to war conditions, higher commodity costs, skyrocketing of insurance charges, and the foregone conclusion that eastbound voyages will have virtually no passengers," Mr. Verrando said, "were the principal factors which made rate adjustments necessary."

## VISITOR RECORDS AT GREAT SMOKY PARK BROKEN

Bryson City, N. C., Sept. 26 [Special]. — Attendance records in the Great Smoky Mountains National park have been broken this year. Nearly 5,000 motor vehicles, carrying more than 18,000 passengers, were in the park Labor day. This was the greatest volume of any day since the park opened.

So far this year the volume has been 10 per cent ahead of last year's. There were nearly 170,000 visitors in August. Tennessee sent the largest number, Ohio was second, North Carolina third, Illinois fourth, and Indiana fifth.

Dedication of the playground, set for last spring and postponed several times, again has been delayed.

## MICHIGAN PLANS AUTUMN COLOR TOURS OF WOODS

Grand Rapids, Mich., Sept. 26 [Special].—Scores of western Michigan cities and communities are getting ready to hold "color tours" through their nearby forests.

Road commissions of five northern counties are coöperating with the Traverse City Chamber of Commerce in marking scenic trails.

From Cadillac the tours will lead through the Manistee national forest. From Manistee they will go to the Chittenden forest nursery and the Cooley bridge.

Dune scooters are being brought down from Silver lake to the Big Prairie desert, in Newaygo county, for the use of visitors who wish to see the varieties of cactus and the efforts of the forest service to anchor the dune sands.

The Muskegon river valley and the "Little Switzerland" region are looking for crowds of nature lovers.

Autumn colors in the woods will be at their best throughout October.

### Spring Comes to Argentine, Topsy Turvy Season Land

BUENOS AIRES, Argentina, Sept. 26 [Special].—Spring has come to the Argentine. Down here, where the seasons are opposite those of North America, the people are preparing for a gay summer, with temperatures above the 60 mark and with an unusually large number of visitors from up north.

Colorado Rockies and the Feather River Canyon by DAYLIGHT

Through Train·Chicago to San Francisco
EXPOSITION FLYER
Now Offers Speedy Service Every Day in the Year

● Introduced last June to serve summer travelers; public acceptance of this speedy, unmatched scenic way to the Coast has placed the EXPOSITION FLYER in year 'round service. Enjoy this unforgettable trip . . . even more colorful and awe-inspiring during fall and winter months.

Mile-high Denver; snow-capped Rockies; colorful canyons of the Colorado River; fascinating Salt Lake City; the rugged Sierras; spectacular Feather River Canyon; gold country of the forty-niners; the Sacramento Valley. Then a glorious climax . . . San Francisco Bay . . . Treasure Island; a fairyland suspended between sky and water.

Complete Through Train—Only 2 Nights En Route

Standard and tourist Pullmans; lounge car for all sleeping car passengers; luxurious reclining chair cars; all cars air-conditioned. No change of cars en route. No extra fare.

Delicious meals (as low as 90c a day for coach and tourist car passengers) . . . hostess-nurse service . . . free pillows.

SCHEDULE
Lv. Chicago . . . . . 12:35 pm . . . Today
Ar. Denver . . . . . 8:20 am Tomorrow (Colorado Rockies)
Ar. Salt Lake City . . . . 11:55 pm Tomorrow (Feather River Canyon)
Ar. San Francisco . . . . 10:30 pm Next Eve.
Also through standard and tourist sleeping cars via the Royal Gorge.

Ask about California Escorted Tours
BURLINGTON ROUTE, S. J. Owens, General Agent, 179 W. Jackson Blvd., Phone Wabash 2345
RIO GRANDE R. R., F. C. Hogue, Ass't Traffic Mgr., 105 W. Adams St., Phone Randolph 1064
WESTERN PACIFIC, J. C. Nolan, Ass't Gen. Pass'r Agt., 105 W. Adams St., Phone Randolph 3562
Burlington Route · Rio Grande Royal Gorge Moffat Tunnel Scenic Line of the World · Western Pacific

ENJOY THIS LATEST TRAVEL SENSATION
The TRAIL BLAZER
DeLuxe All-Coach Train between Chicago and New York
$28.20 ROUND TRIP
Including reserved seat
Grand Dinners in this smart Diner only 75c; luncheon—65c; breakfast—50c

Luxury travel at low coach fares : : : that's the glorious combination offered by Pennsylvania Railroad's brilliant new train between Chicago and the East. What a wealth of service and extra comforts the new thrifty coach fares bring you on this smart flyer. Speed : : : Reserved seats : : : air-conditioning : : : smart Diner : : : Observation-Buffet-Lounge Car : : : radio : : : low-priced meals : : : pleasant coach attendants; to name a few. Reserve a seat now on The Trail Blazer for your next trip East.

NEW DAILY SCHEDULE (17 HOURS) (Standard Time)
Lv. Chicago . . . . . 2:20 P.M.
Ar. No. Philadelphia . . 6:43 A.M.
Ar. New York . . . . . 8:20 A.M.
Lv. New York . . . . . 6:05 P.M.
Lv. No. Philadelphia . . 7:36 P.M.
Ar. Chicago . . . . . 10:05 A.M.
THE TRAIL BLAZER also provides service to Pittsburgh, Altoona, Harrisburg, Trenton and Newark at new low fares.
SEATS SHOULD BE RESERVED BEFORE BOARDING TRAIN
For reservations consult Ticket Offices . . . 354 N. Michigan Ave., 101 S. LaSalle St., Union Station. R. C. CALDWELL, Div. Pass. Agt., 33 N. LaSalle St., CEntral 7200.

See the Glamorous New York World's Fair and its "Hit" Show—"Railroads on Parade"
Never before a Fair so big, so magnificent—$155,000,000 in thrills! With its headliner . . . the fascinating drama of railroading . . . "Railroads on Parade". You'll want to see it at the Railroads' Exhibit and you'll also want to see "Railroads in Building" and "Railroads at Work".

PENNSYLVANIA RAILROAD
SHORTEST ROUTE TO NEW YORK . . . DIRECT ROUTE TO WORLD'S FAIR . . . STATION ON FAIR GROUNDS

SEE HOW YOU SAVE when you go SANTA FE TRAILWAYS
● These are just a few examples of the money you save when you ride the Cream-and-Crimson Liners of Santa Fe Trailways . . . the most modern bus system and fleet in the world. You leave and arrive from convenient depots . . . located in or near shopping and business centers even in the big cities.
TRAILWAYS BUS DEPOT
20 E. Randolph - Phone RAN. 9500
— Opposite Fields —
BUS EXCURSION PEORIA $2.95 Round Trip
Other Low Fares
KANSAS CITY . . $6.75
PITTSBURGH, KANS. 8.15
TULSA . . . . . . 9.50
DALLAS . . . . . 13.00
NEW YORK and SAN FRANCISCO $69.95 CIRCLE TOUR
Member National Trailways Bus System
Santa Fe Trailways

SEE THE WORLD'S FAIR AND NEW YORK AT THEIR BEST!
Gay autumn weather, the World's Fair, new shows, smart new fashions—these are only a few of the attractions that make a fall visit to N. Y. worth while.
Whether you come for a week or a week-end, stay at the Governor Clinton. Opposite Penn Station (10 minutes and 10 cents to the Fair), it is convenient to everything in Manhattan.
Rooms with radio, Servidor, tub and shower, as low as $3 single, $5 double.
Consult your local travel agent or write for booklet.
HOTEL GOVERNOR CLINTON
SEVENTH AVE. AT 31st ST.
Opposite Penn Station
NEW YORK
Robert J. Glenn, Manager

AUTUMN is the time to visit
Excelsior Springs MISSOURI
AMERICA'S HAVEN OF HEALTH
Accept the friendly invitation of this "Valley of Vitality"—drink deeply of the ten natural mineral waters—play at the many sports offered—rest and relax.
Go Rock Island
Just a pleasant day's journey on the de luxe GOLDEN STATE LIMITED—leave 10:15 am—overnight on the friendly CALIFORNIAN—leave 8:50 pm. Both trains air-conditioned—no extra fare.
MAIL THIS COUPON
L. H. McCORMICK, Assistant General Passenger Agent
Rock Island Lines
179 W. Jackson Blvd., Chicago, Ill.; Phone Wabash 3200
Please send illustrated booklet about Excelsior Springs.
Name ____
Address ____
City ____ State ____
Rock Island

"Indian Summer" ZEPHYR
EXCURSIONS
to Prairie du Chien, Wis.
Sunday, October 1
Lv. Chicago 8:45am Return 10:59 pm
$7.00 All-Expense ROUND-TRIP
Including rail fare on Zephyr, motor transfers, Mississippi River cruise, fish fry luncheon, visit to historic Villa Louis, evening chicken dinner. Children ½ fare.
(Buy tickets by Noon of Sat. preceeding departure)
Burlington Route
CITY TICKET OFFICE
179 W. Jackson WAB. 2345

NOW ONLY 2¢ A MILE IN PULLMANS to the NEW YORK WORLD'S FAIR
NEW REDUCED RAIL FARES
Tickets on sale every Friday and Saturday to and including October 27-28. Limit 8 days in addition to date of sale.
Good in Upper Berth . . $33.15
Round Trip Upper Berth Charge 5.85
$39.00
Regular round trip fare including Pullman charge. 60-day limit. On sale daily . . . . $51.95
YOU SAVE $12.95
Good in Lower Berth . . $36.80
Round Trip Lower Berth Charge 9.45
$46.25
Regular round trip fare including Pullman charge. 60-day limit. On sale daily . . . . $61.65
YOU SAVE $15.40
ROUND TRIP COACH FARE $28.20
Tickets on sale daily—30-day return limit
World's Fair Admission Tickets may be purchased for 50¢ each (25¢ for children) from Ticket Agent when purchasing Round Trip Rail Tickets to New York.
For additional information and reservations
Phone Wabash 2211 or write W. C. Stotler, A. G. P. A.
1318 Bankers Building—Chicago, Illinois
BALTIMORE & OHIO

CALIFORNIA
GO ONE WAY—RETURN ANOTHER VIA GREYHOUND'S 3 MAIN ROUTES TO THE WEST COAST
VIA PORTLAND · VIA ALBUQUERQUE · VIA EL PASO · CHICAGO
Take your choice of 3 scenic routes to California when you travel by Greyhound
$56.10 Is the record low cost for a round trip Greyhound ticket from Chicago to the Pacific Coast. You can include San Diego, Los Angeles, Santa Barbara and San Francisco in your itinerary, going one way and returning another, at no extra charge. And for an additional $5.40 you may include the famous Redwood Highway, Oregon Coast, Portland, Seattle and the Pacific Northwest in your trip. Your ticket includes liberal stopover privileges.
Round Trip Fares to Other Points
New Orleans $20.80 · Houston . . $27.45
Tucson . . 49.45 · San Antonio 31.50
Phoenix . . 52.05 · Denver . . 30.15
Albuquerque 36.20 · Minneapolis 10.80
Dallas . . . 23.40 · Winnipeg . 23.40
GREYHOUND TICKET OFFICES
1157 So. Wabash Ave. · 170 No. State St.
6302 Stony Island Ave. · 4601 Broadway
Phone: WABash 7700
GREYHOUND Lines

Dedicated to economy travel!
Santa Fe
El Capitan to California in just 39¾ hours
● This gay new Santa Fe silver streak, departing from Chicago on Tuesday and Saturday evenings for Los Angeles, is the West's only all-chair-car transcontinental streamlined train ● El Capitan will save you days and dollars on your California vacation. Let it put another thrill into your trip to and from the Golden Gate Fair! ● Every seat is reserved; delicious low cost Fred Harvey meals are served in a cheery diner; and a courier-nurse assists all passengers requiring her free, friendly service.
For details, just consult:
C. C. THOMPSON, Div. Pass. Agent
179 West Jackson Blvd., CHICAGO, ILL.
Phone: HARrison 4900
Chicago to Los Angeles $39.50 Plus $5 extra fare
Round trip, $65, plus $10 extra fare
987

Next U. S. Lines Sailings to Ireland, England, France
ss MANHATTAN October 4
ss PRES. ROOSEVELT October 7
Also AMERICAN FARMER • Sept. 29 and AMERICAN BANKER • Oct. 6
See your Travel Agent for details or
U. S. Lines
216 N. Michigan Ave. Randolph 6840

BUSINESS
or pleasure bring you to New York? In either case stop at the New Yorker—New York's largest hotel: Four popular priced restaurants. 2500 rooms from $3.50, each with radio, tub and shower. Private tunnel to Penn Station. For reservations write or wire
HOTEL NEW YORKER
34th Street at 8th Avenue, New York
RALPH HITZ, President · LEO A. MOLONY, Manager

Now! GRAND WEATHER FOR WORLD'S FAIR SIGHTSEEING!
New York is delightful in autumn . . . The great Fair is at its peak . . . And the Commodore tops off the situation with perfect comfort and convenience.
2000 Rooms
Large, well-furnished, all outside, and all with private bath—from $4
HANDY 1000-CAR GARAGE
Express subway direct to Fair for a nickel—from lower lobby of The Commodore.
THE COMMODORE
"New York's Best Located Hotel"
Frank J. Crohan, President
RIGHT AT GRAND CENTRAL TERMINAL
Chicago Office: 333 No. Michigan Ave. Suite 528—Tel.: Randolph 5575

FOR WEEK-END TOURS
the 1939 Chicagoland Highway and Reference Map is your most reliable guide. On this four color double faced map are shown all roads, rivers, lakes, towns, and points of interest for the 40 and 150 mile area adjacent to Chicago. Get your copy of this map—the most complete and accurate published for the Chicago territory—at the Tribune Public Service Offices, 1 South Dearborn street and in Tribune Tower. Price, 25c; by mail, 30c.

RESORTS AND TRAVEL.
Ocean Travel.
WEST INDIES and CARIBBEAN CRUISES From New York, 15 days, $175 up; from New Orleans, 8 to 15 days, $85 and up. UNITED FRUIT CO. 321 W. Washington St. Tel. State 7741

RESORTS AND TRAVEL.
Ocean Travel.
REGULAR SERVICE TO EUROPE. ALSO WEST INDIES & SOUTH AMERICA Cruises. HOLLAND AMERICA LINE 318 N. Michigan Ave. Chicago

RESORTS AND TRAVEL.
Ocean Travel.
SWEDISH AMERICAN LINE CRUISES
Oct. 11—Columbus Day Cruise to Havana and Miami. 8 Days, $85. Oct. 21—Fall Cruise to Haiti and Cuba. 9 Days, $85. 181 N. Michigan Ave., Chicago, Illinois.

RESORTS AND TRAVEL.
Ocean Travel.
BRAZIL URUGUAY ARGENTINA
Via the GOOD NEIGHBOR FLEET
Fortnightly Sailings from New York
MOORE-McCORMACK LINES, Inc. Ran. 6840

RESORTS AND TRAVEL.
Ocean Travel.
AIR TICKETS ALL LINES
Independent Travel. Hotel Reservations in Advance. Steamship Tickets and Cruises. Travel Department
AMERICAN EXPRESS COMPANY
MICHIGAN.
WHITCOMB SULPHUR SPRINGS—The ideal health spa. Wonderful cuisine. Sulphur baths. Indoor solarium. Rates from $2.50. (After Oct. 1, American plan, $6 a day per person.) ST. JOSEPH, MICH.

RESORTS AND TRAVEL.
TOURS.
RIVER TRIPS . . $59.50
Next tri. leaving Oct. 9th
CARTAN TRAVEL BUREAU, INC.
RANdolph 2873 104 S. Michigan Ave.
MEXICO.
MEXICO PLAN YOUR TRIP HERE with enthusiastic experts who go there continuously.
NEIDLINGERS AND. 1372 128 West Monroe St.

NEED A MAID?
See the Situations Wanted columns in the CHICAGO TRIBUNE WANT AD SECTION

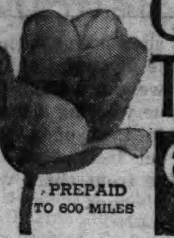

Vaughan's FAMOUS Rainbow Garden OF GIANT TULIPS

60 BULBS FOR $2

PREPAID TO 600 MILES

Beating the blockade, our complete line of Dutch bulbs of exceptional quality has now arrived. Prices are lower than last year, as yet uninfluenced by war. We strongly advise early buying, as costs are sure to advance and no one can tell what supply may be for several years to come.

Six each of the following ten named varieties of giant Tulips, separately bagged and labeled, for $2.

Inglescombe Yellow—"The yellow Darwin."
Mme. Krelage—Deep, soft pink.
Farncombe Sanders—Fiery scarlet.
Grenadier—Magnificent orange.
Philippe De Commines—Finest violet.
Rev. H. Ewbank—Deep lilac.
Pride of Haarlem—Enormous, rosy red.
Clara Butt—Soft, true pink.
Bartigon—Fiery crimson.
Orange King—Fragrant orange.

These are not bargain bulbs, but are of flowering size, and will produce giant blossoms on tall, strong stems. All these varieties are used in the world's foremost gardens.

*Beginner's Bulb Collection, $1*

To introduce to you the variety and beauty of spring flowering bulbs we will send the following, all of first quality: 5 snowdrops, 5 scillas, 5 crocuses, 5 grape hyacinths, 5 May flowering tulips, and 5 daffodils. 30 bulbs in all, for $1 postpaid.

VAUGHAN'S SEED STORE
10 W. Randolph St., Chicago, Ill.

☐ Rainbow Garden of Tulips for $2.
☐ Beginner's Bulb Collection, $1.
☐ Fall Bulb Catalog Free.

Enclosed is $........ for which send me items checked above.

Name ........................................
Address ........................................



"ORDER" YOUR LOAN by TELEPHONE

This bank now has a private phone service through which old and new customers can arrange for personal loans by telephone.

FRAnklin 5700

Automobile loans...Automobile financing...One comaker loans...Family unit loans...Collateral loans...Collateral acceptances...F.H.A. Title I loans...Self-secured loans...Small business loans, etc....

Personal LOAN & SAVINGS Bank
Eighty One (81) West Monroe
Franklin 5700
CHICAGO

Want a LOAN? Telephone!



NEURITIS

Relieve Pain In Few Minutes or Money Back

To relieve torturing pain of Rheumatism, Neuritis, Neuralgia, or Lumbago in a few minutes, get NURITO, the splendid formula, used by thousands. Dependable—no opiates. Does the work quickly. Must relieve cruel pain, to your satisfaction, in few minutes or your money back. Don't suffer. Don't delay. Get NURITO from us today on this guarantee.

WALGREEN DRUG STORES


*Advertise in the Tribune*

# SHERIF CALLED TO GRAND JURY GAMBLING QUIZ

## O'Brien Promises to Be Witness Today.

The grand jury, it was reported yesterday, has issued an urgent invitation to Sherif Thomas J. O'Brien to appear and tell what he knows about open gambling in the areas outside Chicago. The sherif has promised to come in today.

In the last few weeks the grand jurors have heard a mass of testimony indicating that no official efforts are being made to shut gambling resorts in the suburbs. One of the witnesses, it was said, was George Turner, manager of the Gateway on Skokie boulevard. He is reported to have testified his place was running open, and to have continued gambling facilities there even after telling about it.

**Look for Bill Johnson.**

By direction of State's Attorney Courtney, subpenas have been issued for Bill Johnson, reputed gambling king in the suburban areas, and the managers of the Harlem Stables and the Dev-Lin, two of the largest resorts. Late yesterday afternoon deputies were still looking for the trio, apparently without success. The Dev-Lin and the Stables were both closed, and it was assumed Johnson and his assistants—each named in the subpenas as John Doe—might try to evade service until the grand jury is dissolved.

The attention of the jurors was centered on the Harlem Stables, an elaborate establishment in Harlem avenue near Irving Park boulevard, by a tale of losses there by Mrs. Mildred Frank, 31, of 5488 Greenwood avenue.

**Tries to Get Refund.**

Mrs. Frank said she went to the place Monday evening and lost $350, of which $305 belonged to her sister, in a dice game. She then tried to get a refund from Johnson, but was unable to see him. She was, however, given $5 and told to go home.

Yesterday morning she reported to the state's attorney and was taken before the grand jury. She was said to have admitted that she won $40 in the Stables last Friday.

The Dev-Lin manager is wanted to explain, if he can, how it happened that Joseph Manaster, 6741 Sheridan road, was followed from the place and shot and robbed after he won $675 gambling there on Sunday.

Investigators who visited the Harlem Stables on Monday—about the time Mrs. Frank was there—reported that nearly 500 patrons were there and that most of them were women. Several hundred cars were parked in an inclosure outside.

**Standard Games All Going.**

All the standard gambling games—craps, roulette, chuck-a-luck, black jack, keno, and stud poker—were going. The keno game was conducted in a small building to the rear, or east, of the main structure, which is barn shaped and has one story with a high ceiling. A passageway connects the buildings.

The entrance is on the south side of the larger edifice, well back from Harlem avenue. It has a steel door with a peephole, through which visitors are inspected before they are allowed to enter. They first reach a passageway and must be passed through a second locked door to reach the gaming room. A lunchroom and bar inside were doing a good business Monday.

Johnson is said to have applied to the government for social security cards for 150 employés of the place. Federal officials have indicated that this report is available if the state's attorney or the grand jury wish to examine it.

**MARENGO WOMAN, 69, DIES.**

Marengo, Ill., Sept. 26 [Special].—Mrs. Elizabeth Davis, 69 years old, life resident of Marengo and last of a family of 10 children, died yesterday at her home.

*Farmer Slain*

*(Story starts on page 1.)*

[Associated Press Photo.]

Lester Groth, age 34, Marengo, Ill., farmer, who was slain while doing farm chores yesterday. A parolee from the St. Charles School for Boys was held for questioning in the slaying.

Groth's wife, Eva, holding daughter Sandra Lee, age 6 months. At left is Sharon Lynn, 3, and at right is Verl, 4.

[TRIBUNE Photo.]

Part of rifle with which Groth was slugged to death.

**COUDUCTOR DIES ON STREET CAR.**

Joseph Scyke, 60 years old, 850 North Hoyne avenue, a street car conductor, died of a heart attack yesterday on a loop bound Van Buren car.

# ST. CHARLES BOY PAROLEE HACKS FARMER TO DEATH

## Confesses After Seizure in McHenry County.

[Continued from first page.]

from some bushes about three miles north of the Groth farm.

**Four Knives in Pockets.**

In Dain's pockets were four pocket knives, one of which had been wiped clean recently. He also carried a flashlight, a watch [his own], and 20 cartridges for a .22 caliber rifle. He was wet and shivering from the cold. His first food of the day was a sandwich at the Marengo jail.

Groth's body was found shortly after 8 a. m. by Donald Hyser, a milk trucker.

The farmer's skull had been crushed by repeated blows, and blood from the knife cuts on his body stained his overalls and shirt and the floor around the body. Dr. Kenneth L. Hood, who was summoned from Belvidere, estimated Groth had been dead for about an hour. His wife was waiting for him to return from the barn for breakfast.

With Mrs. Groth were her three small children, a son, Verl, 4 years old, and two daughters, Sharon Lynn, 3, and Sandra Lee, born six months ago.

**Denies Killer's Story.**

"For the last four days I've had a premonition something terrible was going to happen," wept Mrs. Groth. "But I never dreamed of anything like this." She denied Dain's story of his attentions to Sharon.

At the St. Charles school Supt. William T. Harmon said Dain was committed from Mount Vernon, in Jefferson county, in August, 1936.

Dain had been put on probation for truancy and as an incorrigible Nov. 24, 1935, by County Judge Maurice De Witt. With another boy he violated his probation by breaking into the home of Charles Stull of Mount Vernon and stealing a revolver, a fountain pen, and $3.50. His commitment to St. Charles followed.

Supt. Harmon said Dain was sent to the Groth farm in November, 1936.

The Groth slaying was the second such attack by a St. Charles inmate on a farmer-sponsor. Last April 14, Vivian Denton, 17, attacked with a hatchet Mrs. Meta Christiansen, 77, the wife of a farmer in Geneva township, with whom the boy had been placed that morning. Mrs. Christiansen was pronounced recovered on June 26, and Denton was sentenced to 1 to 14 years in prison on June 27.

**KILLED AT GRADE CROSSING.**

Ann Arbor, Mich., Sept. 26 [Special].—Edward Bauman, 49 years old, was killed today when his car was struck by a Pere Marquette freight train in Salem, northeast of here. His son Reynold, 24, was seriously hurt. Their home is in Salem.

## THE CRIME CLOCK
### Chicago's Record Since Jan. 1

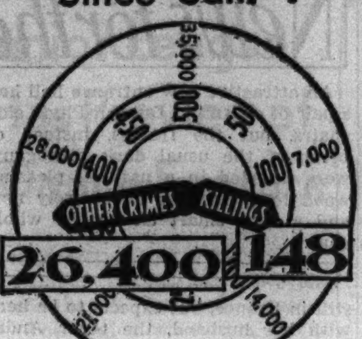


"Half of all the crimes in Cook county are committed by repeaters."—The Chicago Crime Commission.

# JUDGE M'GARRY DENIES CHARGES; JURY ACTS TODAY

Judge Eugene L. McGarry denied yesterday that he had fixed the so-called "fix" case in his court. Appearing voluntarily before the grand jury, which is investigating his conduct on the Municipal court bench, he defended himself for two hours and fifteen minutes.

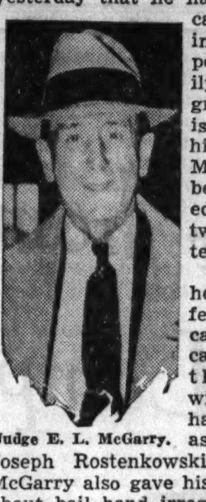

Judge E. L. McGarry.

The judge said he freed the defendant in the case at issue because of a plea by the defendant's wife, and not as had been charged as a favor to Ald. Joseph Rostenkowski [32d]. Judge McGarry also gave his side of stories about bail bond irregularities in his court, and his disposition of gambling cases. The grand jury, which has been directed by First Assistant State's Attorney Wilbert F. Crowley and Assistant State's Attorney Richard Austin, will determine today on final action in the investigation.

## *Mail Service to Poland Suspended by Great Britain*

LONDON, Sept. 26. (AP).—The British postmaster general today announced mail service to Poland has been suspended until further notice.

# KIDNAP RAPIST'S VICTIM TELLS HOW GIRL DIED

## Florida Jury Hears Story of 3 Days of Terror.

West Palm Beach, Fla., Sept. 26 [Special].—A graphic story of kidnaping and rape was told to a Circuit court jury today by Jean Bolton, a night club singer, who is 17 years old. Miss Bolton and Frances Dunn, also 17, were kidnaped and attacked by Charles Jefferson, 29 years old, now on trial for the murder of Miss Dunn.

Miss Bolton told the jury of 12 men in Judge C. E. Chillongworth's court that she met Jefferson early in August when he arrived in Miami and said he was a talent scout for a motion picture company. She said she was eager for a movie career, and agreed to accompany him to West Palm Beach for picture tests.

Miss Bolton said that Frances Dunn, whom she had known for two years, was her prettiest acquaintance and that she told Jefferson about Miss Dunn and arranged for her to accompany them.

**Jefferson Threatens Girls.**

They were only a few miles from Miami on the West Palm Beach road, Miss Bolton said, when Jefferson drew a revolver.

"I am not a movie producer," she quoted him as saying. "This is a kidnaping."

Jefferson had driven about 35 miles from Miami, Miss Bolton said, when he left the main highway and drove to a palmetto-lined beach near Boca Raton. When night came Jefferson made advances to her and Miss Dunn, and when they resisted him he threatened their lives, Miss Bolton asserted.

Miss Bolton said she was raped that night, and later Miss Dunn was taken into a thicket. She said she could hear her friend's cries and that when Jefferson brought Miss Dunn back her eye was bruised and swollen.

The next morning Jefferson took Miss Dunn into the thicket for the second time, and again her cries could be heard for a time, Miss Bolton said, but, she added, the cries ceased and Jefferson returned alone. State's Attorney Phil O'Connell had told the jury Miss Dunn was slain on the second trip into the thicket.

**Collapses on Beach.**

Miss Bolton said Jefferson then forced her to walk along the beach until she became exhausted and collapsed and went to sleep. Toward evening Jefferson awakened her, she asserted, and they went to a hotel for the night.

On the evening of the third day Miss Bolton was released. Jefferson was arrested as he walked along the Miami-Palm Beach highway and Miss Bolton led searchers to the thicket where her friend's nude body was found.


TONIGHT at 6:15 and 7:45

The new, novel, advanced course, "Personal Proficiency," meets at 6:15. The practical and invaluable course, "Public Speaking," meets at 7:45. Come directly to all classes, or call

J. MANLEY PHELPS
185 N. Wabash Ave. Central 2620


*Subscribe for the Tribune*


PENNY FOR PENNY YOUR BEST CIGARETTE BUY

By burning 25% *slower* than the average of the 15 other of the largest-selling brands tested—slower than *any* of them—CAMELS give a smoking *plus* equal to

5 EXTRA SMOKES PER PACK!

MORE PLEASURE PER PUFF —MORE PUFFS PER PACK

CAMELS LONG-BURNING COSTLIER TOBACCOS



MARTELL COGNAC Brandy

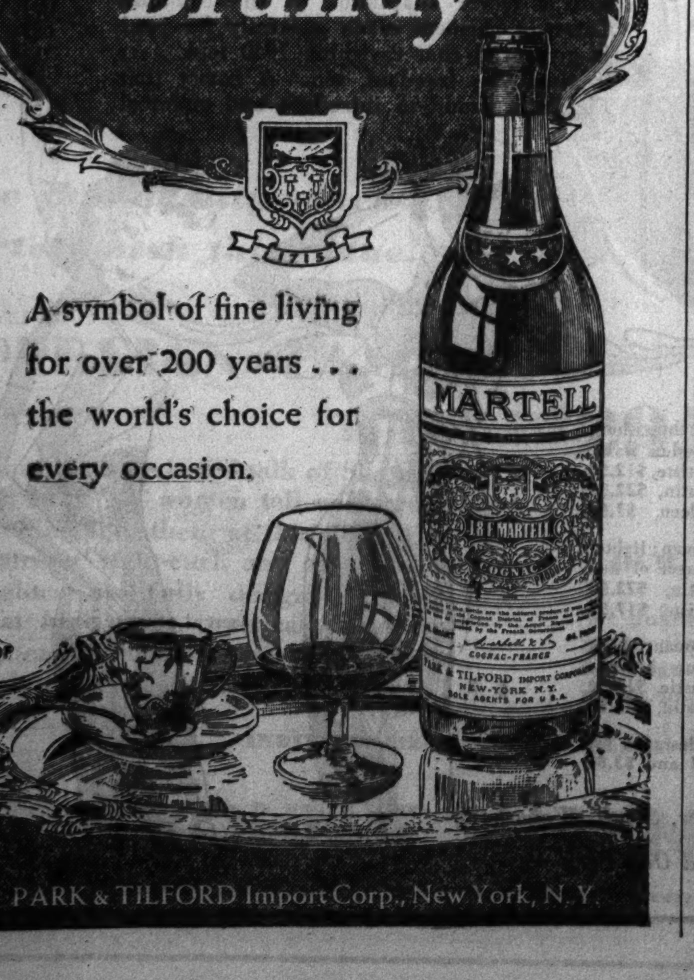

A symbol of fine living for over 200 years... the world's choice for every occasion.

84 PROOF

PARK & TILFORD Import Corp., New York, N.Y.



IMPORTANT PRICE CHANGE

Now... for as little as $7.50

A genuine 1940 model REMINGTON RAND Close-Shaver

*with improved Diamond-Brand head*

THE RAND
Heavy-duty power unit for fast, *close* shaves. Complete with traveling case and cloth-of-gold outer gift box. Was $9.50... NOW $7.50!

THE SPEEDAK
Only "vest-pocket" size shaver. Smaller, more convenient. In chromium-trimmed pin-seal grain case. Was $12.50... NOW $10.00!

THE REMINGTON
Tops the field for fast, clean, *close* shaves. Set off by a lizard-grain chromium-trimmed case. Was $15.75... NOW $14.75!

©N.Y.W.F. SEE AMERICA'S NO. 1 SHAVERS IN PERFORMANCE AND VALUE AT THE NEW YORK WORLD'S FAIR



*When Father Time started this present century Chapin & Gore had been in business more than ½ century and is now in its 75th year.*

Father Time always plays his part in C. & G. whiskey

CHAPIN & GORE Old Reserve
SOUR MASH
KENTUCKY STRAIGHT BOURBON WHISKEY
*QUALITY, PLUS AGE*
*OLDER—SMOOTHER*
THIS WHISKEY IS 5 YEARS OLD

This Is Our Story:

When properly made and sufficiently matured, American whiskies are the best in the world for every purpose. THE HOUSE OF CHAPIN & GORE since 1865 has set the standard for quality Kentucky Bourbon whiskey. Made in the old fashioned way—*SOUR MASH METHOD.* The most expensive way, assuring a *RICH, DISTINCTIVE FLAVOR.* That type of whiskey improves with age. Nothing can be added that will improve its quality. For that reason CHAPIN & GORE whiskey is never mixed with other whiskies. It is always sold *STRAIGHT*, and is the finest quality that science and long experience can produce.

Look for the name CHAPIN & GORE on the label. Old Timers know that name to be the consumer's protection as to quality and age.

93 Proof

CHAPIN & GORE INC.
*More than forty-five years under present management*
63 EAST ADAMS ST. • CHICAGO • PHONE WABash 3100

Why experiment—ask your dealer for C & G—costs you no more!

# Stylish Jackets Are Arriving in Endless Supply

BY RHEA SEEGER.

No one can afford to miss the new jacket collections. There isn't a dress in the fall crop that can't use a jacket of some sort and the supplies are endless. The liveliest jackets are the cheerful red affairs in wool, the red being that of a bright red wagon. Sooty black velvet cuffs and collars made the red even more vivid. The body lines fit as snug as red flannel.

These gay little jackets go over any extra skirt or over any simple one piece dress, black, dull green, amber, brown, navy, and the right shade of violet-purple.

Other bright jackets for daytime wear come in plaids, high colored tweeds and wools. Black beauties flash with all kinds of gold braid.

For sports and spectator sportswear, the separate jacket ideas are so abundant a hesitant shopper loiters around for hours before the final decision. Some swanky finds come with spectacularly colored linings, usually thin wool. The outside fabric looks like the soft cozy covers of a teddy bear. Long fleecy wool jackets come in all colors, suedes in luscious contrast colors and the newest excitement of all, the Mary-had-a-little-lamb jacket. Thick, long, snow white fleece makes it the warmest looking heating unit in town. These are lined with white so that they can be worn for evening, but they can be ordered with red, bright blue, plaid, or black if you wish.

## BLAKE ANSWERS

*Make Sure Love Is Lasting.*

"Dear Miss Blake: I'm 17 and love a young man who wants to marry me. I think we should wait a while. He's 24. ANNIE."

You can easily wait a year to make sure your love for each other is lasting.

# Chicago Opera Finds Its Talent Safe from War

BY EDWARD BARRY.

Virtually all of the artists scheduled to take part in the 1939 season of the Chicago City Opera company either are residents of America, have safely arrived here, are at sea bound for America, or are in neutral countries and preparing to sail. This announcement has been made by the opera company, which declared that the war in Europe would have little or no effect on the seven weeks' season opening Oct. 28.

Among the sopranos, Rose Bampton, Hilda Burke, Dusolina Giannini, Helen Jepson, Edith Mason, Grace Moore, and Lily Pons are now in America. Maria Caniglia and Kirsten Flagstad have their passage arranged. Hilde Reggiani is at sea en route from South America. Elen Dosia is still in France, but expects to be here with her husband, the tenor Andre Burdino, before the end of October.

Of the mezzos and contraltos, Gladys Swarthout, Sonia Sharnova, Maria Claessens, and Eleanor La Mance are in America. Enid Szantho is still in Hungary, but is expected to leave shortly.

The whereabouts of the famous Polish tenor, Jan Kiepura, are not definitly known, but he is planning to come here for the season. Paul Althouse, Giovanni Martinelli, Ernest MacChesney, and Armand Tokatyan are in this country. Galliano Masini is in Italy, but planning to sail shortly. Tito Schipa is en route from South America.

All of the principal baritones and basses are in America—Ezio Pinza, John Charles Thomas, George Czaplicki, Julius Huehn, Virgilio Lazzari, and Carlo Morelli. Of the conductors, only Roberto Moranzoni is abroad—in Italy—and he has announced plans for an early departure. Desire Defrere, stage director, is at sea on his way to New York.

The Chicago Symphony orchestra, too, has announced its belief that the war will necessitate no cancelations in its previously released list of soloists and guest conductors for the season of 1939-'40.

# News for the Housewife

An attractive new entrance hall had a pair of charming Duncan Phyfe side chairs, but the frames, instead of being of the usual dark mahogany, were finished in a natural, pleasing wood tone. It gave an entirely new and a very smart air to the whole chair.

The seats were done in a moss green damask with a small repeat design, like a medallion. A stunning knee hole desk is available in this same natural wood color.

EDITH WEIGLE.

# Mother Sees Child Starts Day Smoothly

By GLADYS HUNTINGTON BEVANS.

[Copyright: 1939: News Syndicate Co., Inc.]

Your 6 or 7 year old may take to school like a duck to water. The school your child attends may be fitted to children's growth and needs; the teacher may be both gifted and well-trained; the school may be near and your child may slip into the new routine of living like a glove.

On the other hand, he may not. There are many children who, for one or more reasons, do not adjust smoothly to school. These children and what to do about them was the subject of yesterday's article, but it was introductory and very general. Today we mean to be more specifically helpful.

Let us begin by stage-managing the morning for this young school child whose appetite may have fallen off, who may feel actual nausea in the morning, or who resists the idea of going to school.

This young boy or girl, if not an early riser, should be gotten up in the morning in plenty of time for all that will occur before it is time to leave for school. This means with a reasonable allowance of time for dressing, getting books [if any], and outdoor clothing together, for eating in a leisurely way and [very vital, this] for a visit to the bathroom.

What you shall provide for breakfast is another consideration. In many homes cereal for children is a religion. That is may not "stick sufficiently to their ribs," or that it may use up all their appetite, leaving a distaste for other parts of the menu doesn't seem to be considered important.

Fresh wholewheat "gems," toasted wholewheat bread cut thick and done golden brown, buttered and put in the oven so that it tastes almost like an English muffin, cornmeal sticks, or Virginia spoon bread made of white water-ground cornmeal may supply the grain element without the insistence upon the usual cereal form. These can be taken with eggs and bacon and milk, or even, if appetites are temporarily finicky, with a skillfully cooked hamburger pattie or [if the budget allows] a broiled lamb chop.

What else is there to say about the morning part of your child's school day? There's this: That disputes, arguments, scoldings, and even friction between his best-loved grownups should be avoided. A child meets school best when he goes to it well-fed, with a calm and happy send-off behind him.

One more thing about the school morning. If your child has any symptoms of a cold or seems otherwise below par, keep him at home. Whether it is the beginning of something slight or serious, it is best for him and for the other children in his class.

## WEDDING

Miss Wilma Warner Wildes, daughter of Mrs. Viola W. Wildes of 1430 East 67th place, became the bride of Lyle A. Shortz on Sept. 16. The ceremony was performed by the Rev. Harold Leonard Bowman in the chapel of the First Presbyterian church, and was followed by a reception at the Wedgewood hotel. Mr. Shortz, the son of Mrs. Ione Shortz of 1226 East 70th street, is a graduate of DePauw university.

# Front Views and Profiles

By June Provines

***Headlines of Seven Years Ago.***

They have been tearing down the old Colorado and Southern station at Grant at the head of the Platte canyon, according to the *Rocky Mountain Herald*. The walls are papered with copies of the *Denver Post*. Beside the waiting room door are big headlines of the issue of Aug. 1, 1932: "Hitler Beaten in Bid to Make Self Dictator." The story under a Berlin date line begins: "Adolf Hitler's push for complete power in Germany was stopped Monday . . ."

Wasn't it Sainte-Beuve who said the judgments of contemporaries amount to mere conversation?

***Jeepers Creepers!***

MUST RENT small modern estate [Libertyville], 9 rm. home, attached greenhse., gardens, children's playhouse, orchard, BOMBPROOF SHELTER. Off beaten path, yet 1 mile transp., shops, schools. Sacr. $125 mo. Address T S 577, Tribune.

—*Sunday's Trib.*

***Lease Clause.***

The above advertisment of the house to rent with a bombproof shelter brings to mind the Walton place resident who has signed a new three year lease on her apartment, but was successful in having a clause written in releasing her in case of war. She has two sons of military age.

***A Poker Face, Too?***

"The bride's mother wore a dress of dusty rose lace with a velvet jackpot of dubonnet color."

—*Park Ridge Advocate.*

***Cuff Notes.***

Byplay of the funny men: Eddie Cantor, eating luncheon at Henrici's, saw Jack Benny come in. He jumped up, tossed a napkin over his arm, escorted Benny to a table, and waited for his order. Benny ordered whole wheat toast and milk. . . . The Michigan Towers club, a new organization for young Chicagoans, housed in the Medinah club, has a rule that no member can be an officer after he reaches the age of 35!

* * *

Morris Star says a bookseller learns to reach instinctively for a volume of Schopenhauer when a pretty girl with that lilt to her walk and flair to her clothes that indicates she is a chorus girl enters the store. Chorus girls always buy books on philosophy. But he was astonished when a cab driver asked for and bought *Morals for Moderns*, Habas' new treatise on ethics.

* * *

One in every sixteen listed in *Who's Who in America* attended the University of Chicago. . . . Have you heard about the man, asks R. R. Pederson, who snood his wife for divorce? He didn't like the crazy hats she's been wearing. . . . One of the mysteries of the week was the woman walking up Michigan avenue wearing a headdress similar to that of a Red Cross nurse, but instead of the red cross at the front there was a swastika at the back.

***Conditioned Reflex.***

A young woman recently arrived from London was among a group of visitors at the North Shore Health resort in Winnetka Sunday. During her visit a fire engine went by, sounding its siren. The young woman dashed to the door, looked frantically about her, then stopped short with an ironic laugh.

"I was looking for the red light signifying the entrance to an air raid shelter," she explained.

## Hospital for Aged.

The Mothers' Relief Association for the Aged this afternoon will dedicate its new hospital unit at the Illinois Colony Club and Home for the Aged, 7515 Ogden avenue, Lyons. A silver tea and program are planned.


Add modern beauty to your home with Better-Light Lamps . . .

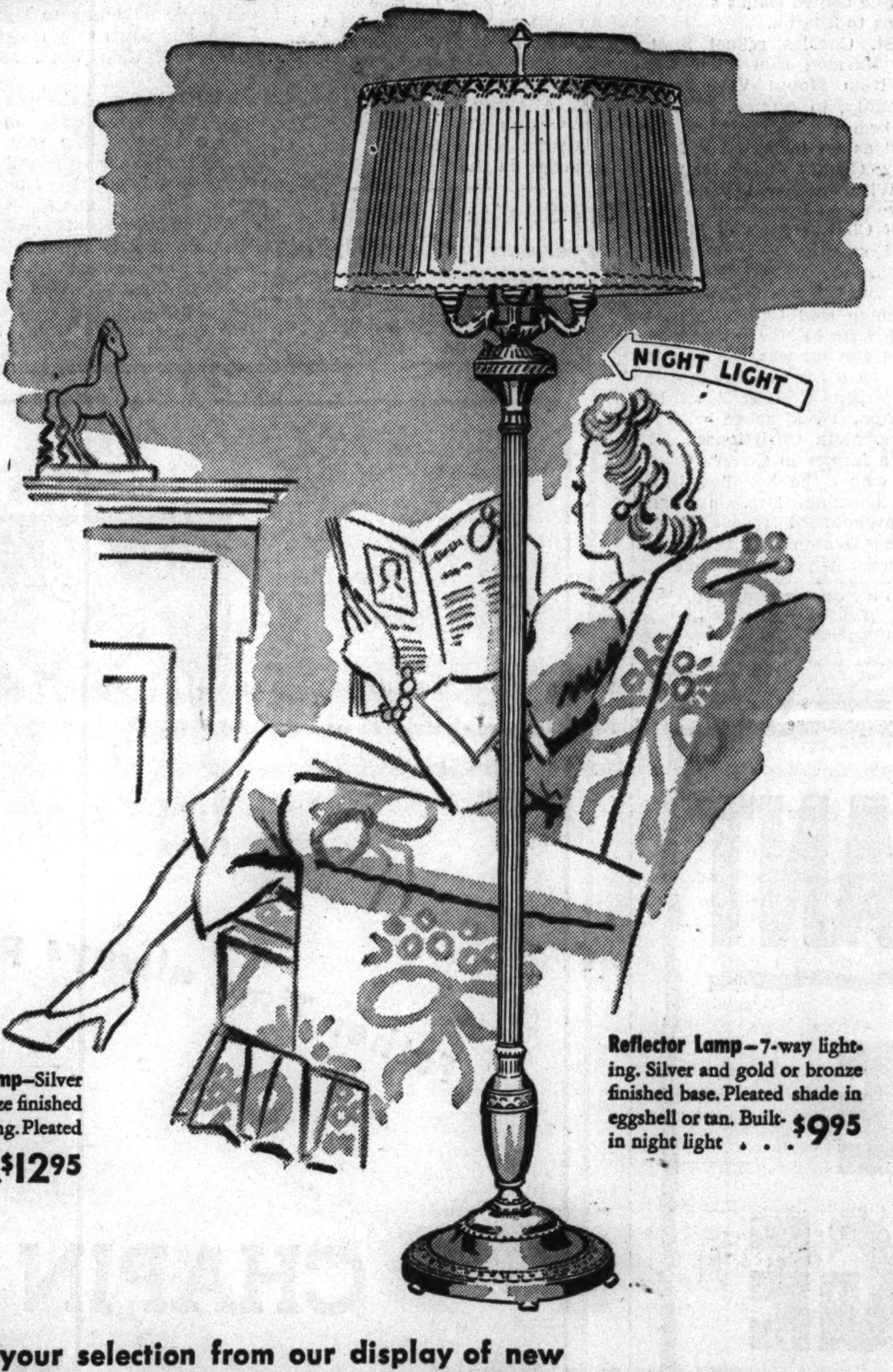

(Above)
**Reflector Lamp**—6-way lighting. Silver and gold or bronze finished base. Pleated shade in eggshell or tan. $11.95

(Left)
**Swinging Arm Lamp**—Silver and gold or bronze finished base. 3-way lighting. Pleated shade in eggshell or tan . . . . $12.95

**Reflector Lamp**—7-way lighting. Silver and gold or bronze finished base. Pleated shade in eggshell or tan. Built-in night light . . . $9.95

**Make your selection from our display of new 1940 styles . . . New Beauty . . . Lower Prices**

● What a difference it makes when you replace an old lamp with a stunning new Better-Light lamp. Furnishings and decorations become more colorful—more beautiful. The whole room has new sparkle and charm.

The soft, glareless light of Better-Sight lamps protects eyes . . . guards against headaches and eye-strain. Better-Light lamps are lower in cost than ever before—now it's easier to give your home the added beauty, and comfort—of good lighting.

**All I. E. S. Certified**

Each lamp in the group carries the Approval Tag of the Illuminating Engineering Society—your assurance that the lamp gives scientifically correct lighting. No glare, no shadows . . . an abundance of light, soft and evenly diffused.

(Above)
**Reflector Lamp**—6-way lighting. Silver and gold or bronze finished base. Pleated shade in choice of eggshell or banana heart color . . $11.95

(Right)
**Study Lamp**—3-way lighting. Highlighted bronze finished base. Tan parchmentized-paper shade. $5.95

**It's Easy to Have Better Lighting!**

You can get Better Light-Better Sight lamps for only a small down payment. The balance, plus a small carrying charge, may be paid in convenient monthly amounts with your Electric Service bill.

**End Table Lamp**—Silver and gold or bronze finished base with white Onyx trim. Attractive shade in eggshell or tan . $8.95

**Free Home Lighting Survey**

On request, one of our home lighting advisors will gladly make a complete survey of the lighting in your home and tell you how to get the best results from the electricity you use. This is a free service to our residential customers. Just phone RANdolph 1200, Local 3166.

COMMONWEALTH EDISON COMPANY

72 WEST ADAMS STREET—132 SOUTH DEARBORN STREET

NEIGHBORHOOD STORES

4562 Broadway
4833 Irving Park Road
2733 Milwaukee Ave.
2745 Lincoln Ave.
4231 W. Madison St.
426 E. 47th St.
4834 S. Ashland Ave.
852 W. 63rd St.
9025 Commercial Ave.
11046 S. Michigan Ave.

All Telephones: RANdolph 1200



Stevens

State near Washington

Downstairs at Stevens

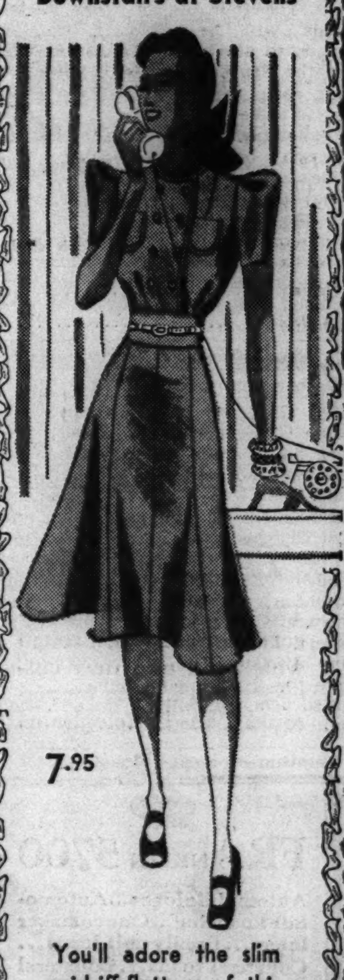

7.95

You'll adore the slim midriff-flattery of this

Sheer Wool!

It makes your waist look spindle-slim, with the set-in band that fits so glove-smooth . . . and the gored skirt swings smartly when you walk. Becoming collarless neckline buttons high with a double row of pert buttons. You'll want it in your favorite color . . . Aqua, Black, Folly Red or Robin Hood Green. Sizes 12 to 18. 7.95.

Stevens Downstairs Sports Shop

Chas. A. Stevens & Co.



MARSHALL FIELD & COMPANY

Let's get down to *Facts and Figures* and BIEN JOLIES

The French Couturier Corset . . . amusing, intriguing, extreme . . . we consider pretty much of a fad. The American Woman is used to comfort in corseting. And now, just when we need it most, Bien Jolie pops up with a clever adaptation of the Noblesse Corset, a garment made expressly for you! It gives you that ravishing 1940 look . . . it gives you freedom, too. A corset that Field's is proud to introduce and endorse!

1. American featherweight without lacing gives the nipped-in waist. Of rayon and cotton batiste, $12.50 Of silk and cotton satin, $22.50 In batiste and darleen, $7.50

2. For the average woman; lighter boned, back laced corset of fine silk and cotton satin, $22.50 Of fine imported batiste, $17.50

3. For the larger woman; back laced corset of rayon brocade and fine imported elastic, $17.50 In silk and cotton satin, $23.50

Brassieres, specially designed for the corsets shown, $2 and $3.50

*Foundations—Fifth Floor, South, Wabash*

*Also Evanston and Oak Park*

# Bell-Johnson Nuptials Take Place Oct. 14

BY JUDITH CASS.

INVITATIONS were in the mail this week to the marriage of Miss Catharine ReQua Johnson, daughter of Mrs. Stewart Johnson, and Alexander Chartis Bell, at 4:30 o'clock on the afternoon of Saturday, Oct. 14, in Christ church, Winnetka.

The wedding will be a small one, and because the bride's mother still is in mourning for her father, the late Charles H. ReQua, the reception following at the home of Mrs. Johnson and Mrs. ReQua will be very small.

Likewise, the prenuptial entertaining for Miss Johnson has been limited, although it was difficult to say "No" to the many members of her large family and to Mrs. Johnson's Winnetka friends when they asked for party dates.

The week preceding the wedding is bound to be a gay one, however, no matter how informal the entertaining. The four out of town bridesmaids will be arriving Monday, Oct. 9, to stay with the Laird Bells and the Ernest S. Ballards, who live near each other. Miss Mary Hale, who is to be maid of honor, will give a dinner party on the Wednesday or Thursday before the wedding. The bride's uncle and aunt, Mr. and Mrs. Ayres Boal, will entertain at dancing the same night in their lake front home. Miss Jane Cheney, who is to be a bridesmaid, will have an afternoon party that week, and Mrs. Johnson will give the bridal dinner at home on the eve of the wedding.

***Gordon F. Bell to Be Best Man.***

Mr. Bell, a son of Mr. and Mrs. Allen C. Bell of Lake Forest, will have his brother, Gordon F. Bell, as best man, and another brother, Donald F. Bell, will be among the ushers. Suzanne ReQua, daughter of Mr. and Mrs. Charles Howard ReQua Jr., will be the flower girl. Miss Barbara Mechem of Lake Forest, Miss Harriet Bontecou of Milbrook, N. Y., Miss Barbara King of Fairfield, Conn., Miss Beverly Fleming of Toronto, and Miss Jane Salsich of Columbus, O., complete the list of bridesmaids.

Also ushering will be John I. Marshall Jr., Uri B. Grannis Jr., John

[Continued on page 24, column 3.]

## Junior League Plans Open House

[TRIBUNE Photo.]

Mrs. Frank E. Pierce is a member of the Chicago Junior League, which will hold its second Open House on Oct. 14 at the Drake hotel.

# Junior League Has Preview of Dance Feature

BY INDIA MOFFETT.

The Junior League had a preview of more than it had planned yesterday. The Legion band from Salem, Mass., all dressed in Scotch kilts except one who was a witch, held a rehearsal in the corridor of the Drake hotel, just outside the league headquarters.

Consequently, the league's preview of the dance cavalcade and luncheon that will be two of the features of its second open house, had to be postponed until the Legionnaires had left to join the parade.

Then in came ten of the league's slimmest members, wearing costumes that will be worn by professionals at the Open House on Oct. 14. The professionals will dance the cake walk, turkey trot, bunny hug, Castle walk, maxixe, lame duck, Charleston, black bottom, and big apple, illustrating the evolution of the dance from 1910 until 1937. Most of the gowns have been loaned to the league by Irene Castle McLaughlin, but one belongs to Mrs. Howard Linn and it was her best evening gown about 1924 when skirts were short and belts were half way between knees and waistlines. Mrs. John Brittingham wore this red beaded Parisian creation yesterday.

Mrs. McLaughlin's growns are those that were worn by Ginger Rogers in "The Story of Vernon and Irene Castle." Modeling them yesterday were Miss Virginia Waller, Miss Nancy Bastien, Mrs. Albin P. Dearing who recently moved here from Jacksonville, Fla., Miss Barbara Bastien, Mrs. Lincoln Harris, Mrs. Henry McIntyre, Mrs. Gilbert Robinson, Miss Lucy Harrison, and Mrs. Denis E. Sullivan Jr.

Invitations to the Open House are just out, but already a number of tables have been reserved for each of the features. The party will start at 11 o'clock when Elizabeth Hawes will discuss "Is Fashion Still Spinach?" At 12:30 there will be five luncheon parties and at 2 there will be bridge. At 4:30 the cocktail party will start and it is during it that the dance cavalcade will be staged. A dinner-dance will complete the entertainment program.

Mrs. Theodore Tieken, who is serving on the publicity committee, will not have much time to devote to her league work after Monday, probably, for she has been called for jury duty and reports that morning. She will serve one month. Among others of the committee in charge of the Open House who were at the luncheon yesterday were Mrs. Robert N. McKenna, chairman, and her co-chairmen, Mrs. Marshall G. Sampsell and Mrs. Gordon Loud; Mrs. Roland K. Smith Jr.,

* *

# Looking at Hollywood by Ed Sullivan

### *The Mirror*

Hollywood, Cal., Sept. 26.—At 20th Century-Fox, between shots on "The Adventurer," Harry Green doing card tricks for Cesar Romero, Marjorie Weaver, and Virginia Field. . . . Green is back in flickers again after a long absence.

At Paramount, Martha Raye in a huddle with Harold Hurley, Bill Thomas, and Director Jim Hogan on "The Farmer's Daughter" set. . . . This is possibly the last Martha Raye flicker, and after a series of weeks in vaudeville she'll angle for a Broadway musical comedy part. . . . Well, I hope she saved her dough when it was rolling in.

Jon Hall, who finally goes into a picture—two years after he scored in "Hurricane." . . . Bob Hope, elated over the adopted baby daughter from Evanston's famous Cradle. . . . Anita Louise conferring with Director John Farrow. . . . Kay Kyser, Walter Donaldson, and Adolphe Menjou in the RKO commissary. . . . Menjou persuading Kyser to get some suits from his tailor. . . . He could use 'em.

If you think that the air raids on Warsaw are important pity the Beverly Hills movie stars whose swimming pools overflowed yesterday in the rainstorm. . . . Andrea Leeds telling intimates that she will become Mrs. Bob Howard on Oct. 6 at Del Monte.

On the "Bluebird" set at Twentieth Century-Fox, Gale Sondergaard dodging around cemetery gravestones to lose Shirley Temple and young Johnny Butler. . . . Miss Sondergaard, I think, is the first woman ever to play the part of the cat in the Maeterlinck production.

At Barbara Stanwyck's the huge Great Dane that barks and hollers if you try to dive into the swimming pool. . . . When her little dog goes into the pool the Great Dane lifts it out by the scruff of the neck, convinced evidently that the water is dangerous. . . . Sonja Henie on Sunset boulevard and very attractive. . . . I think the Norwegian youngster is getting prettier.

Leopold Stokowski arranging relief for the civilian population of Poland. . . . Dick Powell, who may be heard on the radio shortly with his own band à la Rudy Vallee. . . . Rosemary Carver arm-in-arming it with Tom Rutherford. . . . At Grand Central airport Rosalind Russell greeting Chet La Roche, an in-law. . . . The army shortly will take over this airport, forcing American Airlines to base at Mines field, outside of Inglewood.

Reports that Ambassador Bullitt would wed Beth Leary, Irene Dunne's pal, are silly. . . . His divorce would make it impossible. . . . Australian Tennis Star John Bromwich at Earl Carroll's place complaining to Ona Munson that the hard courts of California have given him blistered dogs.

Tyrone Power, Linda Darnell, and Director Gregory Ratoff in the Zanuck commissary with Harry Brand. . . . Patricia Ellis with Henry Willson. . . . Bob Taylor, on the phone, to deny that he and Barbara will go to Niagara Falls, but that they may go to Canada.

As the result of "Elizabeth and Essex" Bette Davis will get an enormous wage tilt from Warner's. . . . Mickey Rooney holding forth on the thrills of New York to a juvenile audience at MGM. . . . Universal's John Joseph has succeeded in getting Marlene Dietrich to let her hair down for publicity stills she would have refused to make a few seasons back. . . . That one she posed for with Basil Rathbone in the rain startled the town.

Readers sending in the new idea. . . . Take the first letter of Germany, Russia, Italy, England, and France. . . . It spells G-R-I-E-F.

Coast radio programs will be hit by the war—Charles Boyer has substituted the Maginot line for the microphone. . . . Boyer was one of the few screen stars who was a terrific radio hit. . . . At Paramount, Mary Martin preparing to leave for the east after "Victor Herbert" is in the cans.

Every parent in the country would like to have her baby develop into a Shirley Temple. . . . Father of Carolyn Lee, who clicked in "Honeymoon in Bali," is different. . . . He yanked her out of pictures after her one big success. . . . Paramount is still flabbergasted.

Ilona Massey exhibiting letters from her mother in Hungary, censored. . . . In Lionel Barrymore's portable dressing room, the veteran learning to roll dice for a scene in the Kildare series. . . . Telephone service shot to pieces by the storm, and Beverly Hills homes lighted by candles for an hour when the electric service was short-circuited.

## The Stage

Dorothy McGuire will leave the cast of "My Dear Children" at the Selwyn theater Saturday evening. She will go to New York to begin rehearsals for the part of Helena in a swing version of Shakespeare's "A Midsummer Night's Dream." Miss McGuire's rôle in the John Barrymore comedy will be taken over, beginning on Monday, by Patricia Watters, daughter of Capt. Pierce Power-Waters, company manager of the show. Since the beginning of the tour Miss Waters has been understudying all four of the plays' feminine rôles.

**Ladies—Here's a Solution for Your Reducing Problems**

Women everywhere are talking about the marvelous results they are receiving while taking the Mellquist course of Reducing treatments in our 15 Salons, Chicago, New York and Miami. Our one hour treatment—Orange Pine Vapor Bath and the exclusive Mellquist method of Swedish massage. Trial Treatment, $1.00. **This week's special—40 Treatments, $18.00; 20 Treatments, $10.00; 5 Treatments, $5.00. Ticket good for one year.**

Available now, our Special Massage Balm, compounded by our own chemist and used in all Mellquist Salons for our reducing treatments. A tube sufficient for 15 to 20 applications. Apply before retiring. Splendid results by combined use of this balm and our new 50 cent Vital Calorie Chart given free with each tube of balm, **$1.00** postpaid with this ad. Mellquist Reducing Salon, 336 North Michigan Ave.

***There is a Salon in your locality***
**Central 6830**



*Saks Fifth Avenue*

669 NORTH MICHIGAN AVENUE

**ANNUAL SEPTEMBER SALE**

2 AND 3-THREAD, ALSO PARIS CLOCKED

*Spurgeon-ized* Sheer Silk Stockings*

**3 PAIRS FOR 3.00**

**Regularly 1.35 a pair**

COLORS: Caribbean, a golden tan; Aloma, a vibrant tone; Ponce de Leon, warm nude shade; Desert Sun, a reddish bronze shade; Rose de Jon, taupe tone. Sizes 8 to 11. Street Floor.

Mail and Phone Orders, Whitehall 6500

**Chemically treated for longer wear*


# THROUGH THE LOOKING GLASS

Ordinarily cheek rouge isn't a very exciting item. But the newest one we've seen is something to look at—and certainly something to own. It's as French as France's flag, and the container is so chic and so smart you'll want it badly.

First the container: it's a metal triangle in shocking pink, with the rouge compartment inside molded in a heart shape. Very cupids-bow in effect. Set in the top is a swell mirror.

Rouge is either cream or dry, as you wish. The colors are unbelievably beautiful, all five of them, and there are elegant lipsticks that match them exactly. In texture, both kinds of rouge and the lipstick are everything you could wish, smooth and true. And their perfume is something special.

Of the five shades our favorite is a violet toned pink that is one of the most flattering shades we have ever seen. It's one of those rouge tones that "does something" for the eyes. It makes brown eyes look browner and blue eyes look bluer, and for that reason it's just about universally flattering.

The other shades are lovely too and among them you're sure to find at least one that gives you the kind of facial glamor you like. There's a fragile pink for the conservatives and, for the daring, a sensational and stunning blue red. This last is a famous shade, one of the first of the rouge shades with purply undertones that made such a hit last year. And you can take it from us that it won't be discarded this year—it's too good on the right type.

ELEANOR NANGLE.

*[For information telephone Eleanor Nangle, Superior 0200.]*

### *Business Women to Hear Trade Leaders at Dinner*

The Alliance of Business and Professional Women will have Mayor Kelly, Oscar F. Mayer, president of the Chicago Association of Commerce, and Nathaniel Leverone, president of the Merchants and Manufacturers' club, as speakers at its opening dinner meeting of the season this evening at the Merchants and Manufacturers' club in the Merchandise Mart. Heads of civic and patriotic organizations will be guests. Mrs. Anne V. Zinser, president, will describe the alliance's plan to advertise Chicago's advantages to Chicagoans this year.

### *Teachers to Honor Baggett, Veteran of Lake Forest Schools*

Tomorrow, in the auditorium named for him in the Gorton school in Lake Forest, John E. Baggett, superintendent emeritus of Lake Forest public schools, will receive the felicitations of men and women who have taught under his direction during the last 57 years. It will be his 76th birthday.

Baggett, who was head of Lake Forest schools for 32 years, was for 16 years principal of Waukegan schools. Until this year his birthday celebration has been shared with the Rev. Sam W. Chidester, who died in May. Both bachelors, Dr. Chidester and Mr. Baggett had lived together for 44 years at 122 North Utica street, Waukegan. Their birthdays fell on the same date, although Dr. Chidester was ten years the elder.


**THE FAIR**

State and Adams Sts. · Oak Park Lake at Marion · Milwaukee at Hermitage

**64TH ANNIVERSARY *Sale***

*Rose Laird*

*ANNOUNCES FOR TEEN AGE GIRLS AND BOYS, A*

**YOUNG SKIN KIT**

*FOR ADOLESCENT COMPLEXION PROBLEMS*

*REGULAR $3.50 VALUE* **$1.50 Kit**

A compact beauty routine for the adolescent skin that has become a problem. Young Skin Liquid Facial Soap for thorough, deep pore cleansing. Young Skin Ointment to relieve congested pores; Young Skin Greaseless Lubricant for over-oily skins; Young Skin Protective Lotion to shield the skin from wind and dirt and to form a powder base.

*THE FAIR—Main Floor Toiletries.*
*Also Oak Park and Milwaukee Ave. Stores*

IT'S THE FAIR FOR TOILETRIES!

STATE ST. STORE HOURS 9:30 A. M. TO 6 P. M. OAK PARK AND MILWAUKEE AVENUE STORES OPEN THURSDAY UNTIL 9:30 P. M.

***See this quality—then try to match this value!***

**PERSIAN LAMB**

**$295**

You may have heard talk of Shayne's Persians . . . women tell us there is nothing like them at this price . . . lustrous tight-curl, and as black as night. Skillfully designed models that hide their practical durability under a cloak of glamor. Here is fashion at a figure!

**OUR GUARANTEE**

We guarantee to refund your money if you can find smarter fur coats of equal quality at prices lower than Shayne's.

INDIVIDUALIZED BUDGET PLAN

**JOHN T. SHAYNE**

MICHIGAN AT RANDOLPH "Smart Chicago's gateway to the loop"

ESTABLISHED 1910

**BLUMS-VOGUE**

630 SOUTH MICHIGAN AVENUE

*"My size is hard to find—*

**ANYWHERE BUT BLUMS"**

*Women's Fashions Second Floor*

It's no wonder I go to Blums . . . they never limit me to one becoming costume or hat. Instead, they show me a large collection in sizes 20 to 42 from which I may choose an entire wardrobe. They really glorify my figure, because they know how to adapt Paris ideas in the distinctive fashions I want.

*Gowns from $49.95* *Costumes from $110*

**BLUMS-NORTH · EVANSTON · TOWN & COUNTRY**

# They Hunted a Fox

By Alice Campbell

[Copyright: 1939: By Alice Ormond Campbell.]

SYNOPSIS.

Alison Young and her fiancé, Dr. Colin Ladbroke, are guests at Chenerys, the English country estate of Tom Boldre, to attend a fox hunt and ball. Wynn Marchmont, sister of Tom's wife, Pat, is engaged to Tom's brother, Derek, a veterinary. Alison overhears a love scene between Pat and Arthur Kingsclere. Tom Boldre defies death by riding his horse bareback up the slippery ancestral stairs. Chenerys is mortgaged to the hilt. Gregg, Tom's agent, urges him to accept an offer made for the estate, but Tom refuses to sell. At the hunt, from a far off hill, Alison and Colin see Tom thrown and a man bending over him. When they reach the accident they find Derek stooping over Tom's prostrate form. A farmer, Glover, happens along and helps them. Tom, revived, is surprised that Derek, rather than his neighbor, Maj. Fitts, found him. Three weeks later Tom is again thrown in the hunting field and dies soon after. Alison visits Wynn at Chenerys. Riding near the scene of Tom's first accident they find the body of farmer Glover. He'd been shot through the head. Official verdict is that Glover was killed by a shot from a passing car. Kingsclere, Derek, and Maj. Fitts all drove that way. Inspector Headcorn from Scotland Yard investigates.

INSTALMENT XV.

VOLUNTARY ASSISTANCE.

Edging on them from the northerly road was a pale, opulent Rolls-Bentley. Its lone occupant, a man of some eight and twenty years, seemed a part of its streamlines and even its color scheme, his bleached hair, tanned blond skin and light, carelessly worn homespuns all of one piece. Eyes neutral and self-contained dwelt on the official couple.

"You two from Scotland Yard?" asked the young man, his voice level and detached. "I thought you might be interested to examine my tires."

A little later a second car drew up—a poor relation of a car, seemingly held together by string. It exhaled a stale, hot gust, as though fumes from the engine were penetrating a leak. Again only the man at the wheel, and he, too, was young, though dark and with curiously contrasting light hazel eyes. The chariest of greetings passed between the two drivers. At once the Rolls-Bentley sped on into the village, leaving the newcomer the field. The latter leaned out.

"I was told," said he diffidently, "that you Yard men were trying to sort out the cars that came along this lane on Saturday evening. This one did. Want to look at it?"

"This one, eh? Thanks very much, sir. And your name?"

"Derek Boldre. My place lies over there."

"Chenerys? To be sure. Did you make one or two journeys?"

"Two, the first within that hour. You'll find these tires pretty battered."

The inspector studied them. "Right, Mr. Boldre, your tracks figure prominently in the uppermost series. And what about the times?"

As the driver deliberated he absorbed certain details. Nervous type, wire strung, with sensitive reactions mostly well hidden.

"Let's see," said Derek. "That gap's about midway the lane, isn't it? I left my place somewhere round six-forty. Don't rely on that, of course. I wasn't thinking of the time, although . . ." He left the sentence unfinished, a fact Headcorn pigeonholed. "If I say I usually take about twelve minutes to reach Bewkesbury station, could you work that out? It's two miles from here, three from Chenerys."

"How long did you stop?"

"Not more than ten minutes. When I was putting up my car the stable clock showed seven-fifteen."

Budworth was taking this down. The inspector remarked, "I suppose it's absurd to ask if you noticed the body. Did you see anyone at all in the lane, going or returning?"

"Not a soul, and I don't think I heard any shots."

"Do you recall looking at the gap?"

"Did I? That I can't be sure about. I'm used to seeing it, of course—and I understand Glover lay pretty much behind the hedge."

"He was your tenant, I believe?"

"For the last few days, yes, but I hardly knew him. I've lived in London till my brother's death. Anything more?"

"Not just now. Thanks for the help."

The car rattled away.

Budworth gave a low whistle. "Well! I don't quite know when we've come across so many obliging people," he observed. As the only response was a massive shrug, he continued, "Look, sir, at the high water mark of that pond. There's been a three inch shrinkage, very likely since the Saturday shower."

"It's assinine to think of finding the revolver here," said Headcorn. "Only a fool or a badly funked person would have thrown incriminating evidence into a thimbleful of slime half a mile from his victim's body. Still we'll make sure at daybreak."

At the small police station in Bewkesbury they found a most capable document prepared by the superintendent in charge. Conclusively it proved that none of the likely suspects in the neighborhood could have done the murder.

"See?" said Superintendent Mitcham, a stout, comfortable man. "First old Larch—heard at Easter blackguarding Glover for doing him a dirty deal with a cow. He's been crippled with inflammatory rheumatism for a week, bedridden, had Dr. Blount with him when the shooting must have occurred. Next Pilkins. Bought an old motor bike off Glover, and called it so much scrap iron. Last, Blalock—he's a saddler—who made passes at Glover's wife and got a thrashing as payment. Mind, I daresay she led him on. He went on Friday to Gloucester, stopped till Monday, and has all his movements vouched for by reliable witnesses."

"I see you've rechecked them all most carefully, superintendent. Well, the result doesn't surprise me. You say there's been a message from the chief constable? Good, I'll buzz along now to report progress, such as it is. Before I go, what can you tell me about these gentry whose names I've taken down?"

The superintendent eyed the three names and seemed less astonished than uneasy. "So they've all come forward, have they? Prominent persons, inspector, right in the top rank . . ."

On the drive westward the inspector wore a moody frown. "Having seen the competence of that report," he said, "I wonder still more just why I was called down. Unless——"

"Something struck you, sir?" prompted the sergeant.

"O, well, let's wait and see."

Twin monkey puzzle trees guarded the approach to Colonel Stafford's white house, their wicked spines softened in the gathering dusk. Dogs barked riotously, whinnyings came from the unseen stables. In an upper room a strong, fretful voice lashed out blasphemously at an invisible persecutor, and a blind was drawn down over its rectangle of light.

An odd incident happened. Just as Headcorn rang out blundered a grizzled, bulbous-nosed man who carried a black bag. He saw the solid figure on the doorstep, ducked his head, and made a most precipitous plunge into the mud streaked car which was parked in the drive. His mottled hands were shaking badly as he jerked at the self-starter, and his head was bent low.

"Regularly soaked," breathed Budworth, craning to examine the vanishing car. "Did you get a whiff of him as he passed?"

The colonel lay propped against pillows, his room reeking of that medicament pronounced equally beneficial for both man and beast. His face was tanned leather, his deep blue eyes pierced as he hurled aside the copy of The Farmers' Yearbook he had been reading and offered his visitor a drink.

"Well!" He splashed Glengarra into a tumbler and a medicine glass. "And what about those tire prints?"

"You might have let your own people handle them," said the inspector bluntly. "The force here seems thoroughly able."

[Continued tomorrow.]

## Numerology

By Evelyn Holmes

September 27, 1939.

Keep down to brass tacks and give impractical schemes a wide berth today. If this is your birthday this has been a year for hard work and the difficult task of keeping to routine. Next month brings more freedom and a chance to move out of the restricting bounds of the number 4. Next year will require flexibility in plans and bring opportunities to expand.

*Would you like to know what kind of a year this is for you? Send for your personal yearly, monthly, and daily guide.*

*Inclose 10 cents with this coupon to:*

EVELYN HOLMES,
Box 382, General Postoffice,
New York City. [Please print]

Name ..............................

Birth Date..............................
[Month] [Day] [Year]

Street Address..............................

City and State..............................

## Drama League Will Have Tea for New Director

Mrs. Paul Steinbrecher, president of the Drama league, has invited the board of directors to tea at her home in Schiller street tomorrow for Miss Sue Ann Wilson, new executive director for the league. Miss Wilson was an actress before becoming associated with the development of drama through the national board of the Y. W. C. A., the National Recreation association, and several Little Theater groups in New York.

## Social Economics Club.

The Social Economics club will hold its annual autumn party and dessert bridge at 1 o'clock today at the Indian Boundary fieldhouse, Lunt avenue and Rockwell street.


A "Perfect Wife" except for ONE NEGLECT

SHE was lovely and loving, smart and sensible. He was a good husband. Yet *one neglect* wrecked their marriage . . . she was careless (or ignorant) about feminine hygiene. What a pity *every* woman does not know what so many leading doctors and nurses have known for more than 50 years . . .

Lysol Disinfectant — FOR FEMININE HYGIENE

AT ALL DRUG COUNTERS

Copyright 1939 by Lehn & Fink Products Corp.


## GASOLINE ALLEY—HOW TO INFLUENCE PEOPLE

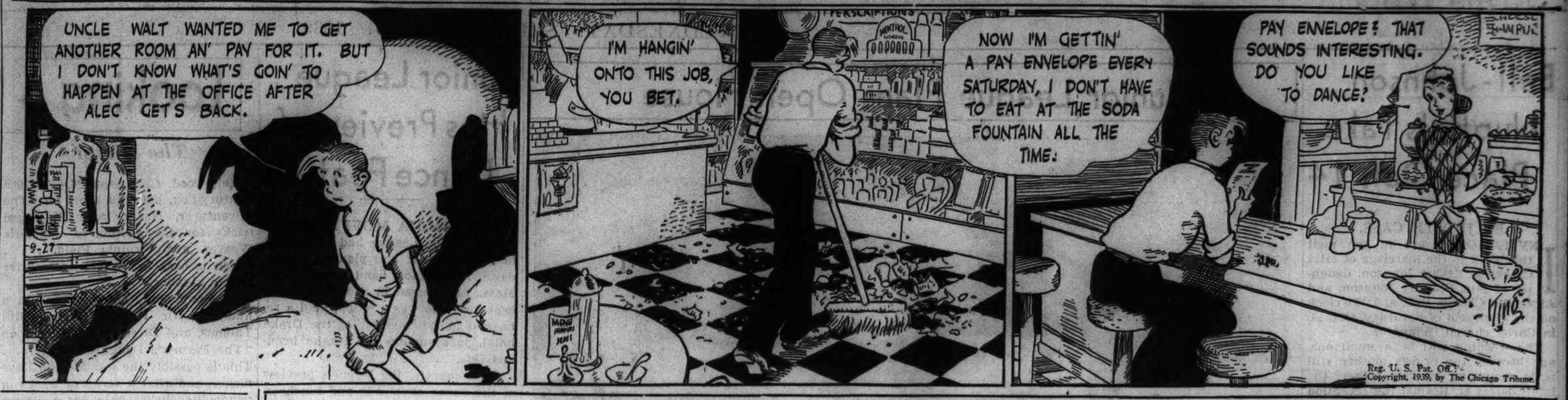


Reg. U. S. Pat. Off. Copyright, 1939, by The Chicago Tribune.

## WINNIE WINKLE, THE BREADWINNER: Narrow Escape

Reg. U. S. Pat. Off. Copyright, 1939, by The Chicago Tribune.

# Bell-Johnson Nuptials Take Place Oct. 14

[Continued from page 23, column 1.]

E. Baker Jr., Bruce A. Baker, Robert C. Mechem, and Arthur MacDonald Wood. Mr. Bell and his bride will live in Lake Forest.

### *Rev. Browne Ill; Can't Officiate at Wedding.*

It is a great disappointment to Mr. and Mrs. Hayden B. Harris and their daughter, Miss Valeria Harris, who is to be a bride on Saturday, that the Rev. Duncan H. Browne will not be well enough to officiate at the marriage service.

The Rev. Mr. Browne, rector of St. James' Episcopal church, where the Harrises have worshipped for many years, is one of the family's oldest friends. He was taken ill about two weeks ago when he returned from his summer home on Cape Cod to confirm the pretty bride-to-be.

Mrs. Browne hurried back to Chicago to be with her husband, who will have to spend at least two weeks more at the Passavant hospital. His place on Saturday will be taken by the Rev. Dudley S. Stark, who is the rector of St. Chrysostom's church.

The week preceding Miss Harris' marriage to James Huntington Symington of Baltimore is a comparatively quiet one for a young woman with such wide family connections and so many friends.

Not wishing to be a tired bride, Miss Harris put off all evening parties until tomorrow and Friday, when the ushers will arrive from the east. Mrs. Robert W. Hyman, whose daughter is married to the bride's brother, Lincoln Small Harris, gave a yellow and green kitchen shower and tea for Miss Harris on Monday. Mrs. Harris is giving an informal trousseau tea tomorrow when the out of town bridesmaids all will be here. Miss Lily Fleming, who often has visited in Baltimore, is giving a dinner party at the Penthouse of the Sherman hotel tomorrow night.

### *Frederic Woodwards Will Give Luncheon.*

Mr. and Mrs. Frederic Woodward are entertaining at luncheon at the Fortnightly on Friday for the bridal party. After the wedding rehersal Friday afternoon Miss Jean Kellogg will give a cocktail party and that night Mr. and Mrs. Harris will give the bridal dinner at the Saddle and Cycle club. There will be a number of small luncheons on Saturday.

Coming from away for the wedding are two of Mrs. Harris' oldest friends, Miss Flood and Miss Percival, of Waterville, Me., where Mrs. Harris was born. Mrs. George Jackson of Garrison, Md., Mr. and Mrs. Jack Symington of Green Spring Valley, Md., Mrs. Robert E. L. Taylor of Gibson Island, Md., aunts and uncle of the bridegroom, and his cousin, Mrs. Robert McLean, are among his relatives who will be here from the east.

### *War Brings Change in Bridal Party*

The war has forced a change in the bridal party that will surround Miss Harris and Mr. Symington at the altar of St. James's at 4:30 o'clock on Saturday. Dr. Norris O. C. Blanc of Tobago, in the British West Indies, has been recalled to the island for military service. He had been doing special work at Johns Hopkins this summer and was to have been an usher. He and Miss Harris and Mr. Symington became fast friends in Tobago where the three met a couple of years ago.

Incidentally, a description of the Harrisses' trip through the West Indies by Lina Small Harris and Valeria Harris just has been published under the title "Tony and Toinette in the Tropics." Its principal characters are a brother and sister, and from the conclusion of the story one might conjecture that Mrs. Harris and her daughter will collaborate on a second volume, one dealing with their trip in Africa last winter, perhaps. They will have ample time for collaboration after the first of the year, for Mr. and Mrs. Harris will move to their new home in Lynchburg, Va., at that time. It is not far from the early American home in which Mr. Symington and his bride will be settled.

### *Garden Lecture Today at Indian Hill Club*

Mrs. Gordon L. Pirie is entertaining at luncheon today for Richardson Wright who is to speak at 2:30 o'clock at the Indian Hill club. His talk on "Main Currents in American Gardening" is being sponsored by the Winnetka Garden club. Many of its members are taking guests to the club for luncheon today before the lecture.

Mr. and Mrs. Pirie are giving a dinner tonight for Mr. Wright, who will leave at midnight for Grand Rapids.


## MOTION PICTURES DOWNTOWN

RKO PALACE — RANDOLPH AT LA SALLE • COOL — OPEN 10:30
Carole LOMBARD, Cary GRANT, Kay FRANCIS "IN NAME ONLY" RKO-Radio Hit
Stage—SYBIL BOWAN, BUSTER WEST & LUCILLE PAGE, CHESTER HALE GIRLS, Monroe Bros. 35c TO 1

World PLAYHOUSE 410 S. Mich. Ave. Cont. 11:15 A. M. to Midnight—35c to 6:30 P. M.
3 LAST DAYS JANOSIK Filmed in Carpathian Mountains
—STARTING SATURDAY— Ruth CHATTERTON in Her Latest Screen Success "A ROYAL DIVORCE"

SONOTONE 66 E. VAN BUREN 25c to 2 P. M.—35c to 6:30
A Mighty Spectacle, Greater Than "Peter I" "THE CONQUESTS OF PETER THE GREAT" Cast of 10,000—English Titles

WOODS Randolph-Dearborn 7:45 A. M. to 2 A. M. COOL
John Howard, Gail Patrick, William Frawley "GRAND JURY SECRETS" and Allan Lane, Linda Hayes, "CONSPIRACY" WAR SCOOP! BOMBING OF POLAND!

MONROE MONROE and DEARBORN SIDNEY TOLER "Heritage of the Desert" Donald Woods in Zane Grey's "CONSPIRACY"—Allan Lane

## WEST

Balaban & Katz Year 'Round Air-Conditioned Theaters

MARBRO MADISON near CRAWFORD
1:30—Bing Crosby, Louise Campbell, Linda Ware 'THE STAR MAKER' Ann Sothern—Linda Darnell, James Ellison 'HOTEL FOR WOMEN'

PARADISE 'ON BORROWED TIME' & 'MILLION DOLLAR LEGS'
Central Pk. "Indianapolis Speedway" & 'Susannah of Mounties'
SENATE, STATE, MANOR — John Garfield, Lane Sisters, Fay Bainter in "DAUGHTERS COURAGEOUS" Plus Shirley Temple "SUSANNAH OF THE MOUNTIES" 3 Theaters • DINNERWARE • To Ladies

• AMERICAN 8 N. Ashland—'CONSPIRACY' 'MUTINY on BLACKHAWK'
• B'DY STRAND 1641 Roos.—'Conspiracy' "Mutiny on Blackhawk" Genuine CANNON TOWELS FREE to the Ladies
• JOY 1611 Roosevelt—10c to 6:30; Ev'gs 15c Laurel and Hardy, "BLOTTO" Plus Gable, Tracy, MacDonald in "SAN FRANCISCO"
• CRAWFORD 19 Craw.—Elisabeth Bergner in "STOLEN LIFE" and "BLONDIE TAKES A VACATION" Laugh Riot
• BYRD Madison-Cic.—"SMUGGLED CARGO" and "FORGOTTEN WOMAN" OVENWARE FREE TO LADIES with Eve'g Ticket
• WEST END 121 N. Cicero—'Hell's Kitchen' Tyr. Power, "Second Fiddle"

MARSHALL SQ. 2875 W. CERMAK RD. S. Temple, "Susannah of the Mounties"—Lane Sisters, "Daughters Courageous"
4 STAR 2418 W. Madison—Ovenware Bobby Breen, "Way Down South" Sigrid Gurie, Wm. Lundigan, "Forgotten Woman"
CENTURY 1421 W. Madison—15c to 6:30 Dinner & Fruit Plate Free—Ladies "SMUGGLED CARGO"—"IRISH LUCK"
MADLIN 1910 W. Madison—15c to 6:30 Dinner & Fruit Plate Free—Ladies "SMUGGLED CARGO"—"IRISH LUCK"

## MOTION PICTURES DOWNTOWN

Balaban & Katz Year 'Round Air-Conditioned Theaters

35c 9:30 to 1 CHICAGO STATE NEAR WASHINGTON
BETTE DAVIS "THE OLD MAID" Warner's triumph MIRIAM HOPKINS GEORGE BRENT
BALABAN & KATZ GALA STAGE REVUE! Friday ROCHESTER BETTY GRABLE in Person!

State-Lake — Tonite — 8:45 p. m. PREVUE VAUDEVILLE 5 — Extra PROFESSIONAL Acts — 5 in addition to regular stage show

STATE LAKE 25c to 6:30 p. m. 40c thereafter
2 Sensational Bands BATTLE of SWING in Black & White FATS WALLER vs MUGGSY SPANIER Star Acts
"FRONTIER MARSHAL" RANDOLPH SCOTT • NANCY KELLY • BINNIE BARNES

UNITED ARTISTS Open 8:45 Price Change 1 and 6:30
NORMA SHEARER, JOAN CRAWFORD, ROSALIND RUSSELL "The Women" IT'S ALL ABOUT MEN!

ROOSEVELT STATE NR WASHINGTON Open 8:45 a. m. Pr. Chg. 1 & 6:30
EDWARD G. ROBINSON "BLACKMAIL" RUTH HUSSEY • GENE LOCKHART • GUINN WILLIAMS

APOLLO Open 8:45 a. m. Pr. Chg. 1 & 6:30
GARY COOPER "BEAU GESTE" LOUIS-PASTOR Fight Films

GARRICK RANDOLPH NR CLARK Op. 8:45 a. m.
IRENE DUNNE • CHARLES BOYER "WHEN TOMORROW COMES"

## NORTHWEST

Balaban & Katz Year 'Round Air-Conditioned Theaters

HARDING Op. 1:30—ADULTS Only SPENCER TRACY, 'STANLEY & LIVINGSTONE,' Robt. Taylor, Hedy Lamarr, "LADY OF THE TROPICS"
GATEWAY Extra—POPEYE; CONGRESS Extra—POPEYE — Lionel Barrymore 'ON BORROWED TIME' Plus Betty Grable, Jackie Coogan "MILLION DOLLAR LEGS"
TERMINAL Ann 'OOMPH' Sheridan in "Indianapolis Speedway" Shirley Temple, "Susannah of the Mounties" To the Ladies—Wm. A. Rogers Silverware
CRYSTAL Open 1:30; BILTMORE — "DAUGHTERS COURAGEOUS" Plus Shirley Temple "SUSANNAH OF THE MOUNTIES" Crystal: Dinnerware; Biltmore: Silverware
BELPARK Open 1:30; Will Rogers — Ty. Power, Sonja Henie "SECOND FIDDLE" Plus "Dead End" Kids "HELL'S KITCHEN" Also Silly Symphony — Belpark: Silverware; Will Rogers: Dinnerware

• AVON 3327 Fullerton Av.—DINNERWARE J. Blondell, "KID from KOKOMO" Jack Benny, Rochester, "MAN ABOUT TOWN"
• LIBERTY 3705 Fullerton—ADULTS ONLY "A WOMAN IS THE JUDGE" Jitterbug Daughters versus Love-Starved Lonely Mothers in 'MAD YOUTH'
• EMBASSY 3940 Fullerton—DINNERWARE R. Morgan, "Smuggled Cargo" Sigrid Gurie in "The FORGOTTEN WOMAN"
• IRVING 4003 Irving Pk.—3 FEATURES 'BLONDIE Takes a VACATION' "HELL'S KITCHEN" and "SECOND FIDDLE"
• CROWN 1607 W. Division—DINNERWARE Allan Lane, "CONSPIRACY" and Richard Arlen, "MUTINY on the BLACKHAWK"

MONT CLARE GRAND AVE AT HARLEM
FREE PARKING—AIR CONDITIONED LIONEL BARRYMORE—SIR CEDRIC HARDWICKE "ON BORROWED TIME" BETTY GRABLE—JACKIE COOGAN "MILLION DOLLAR LEGS"

DRAKE 3 Features—15c 1:30 to 6:30 E. Bergner, "Stolen Life" "SMUGGLED CARGO" also "Everybody's Baby"
Royal Blue Stetson Dinnerware Today 22 Kt. Gold Border—Free to Ladies Large 10-Inch Service Plate Free

ADMIRAL 3940 Laurence Open 1:30 Adults Only DANNIELLE DARRIEUX "Abused Confidence" Daring French Talkie—English Titles Also "Saint in London" & "It's All Yours" American Encyclopedia, Vol. 1, Given Tonite

PORTAGE 4050 Milw'kee—Op. 1:30—Today Only Chas. Laughton, Franchot Tone "MUTINY on the BOUNTY" CLARK GABLE, JEANETTE MacDONALD "ROSE MARIE"

TIFFIN NORTH AVE. at KARLOV Glassbake to Ladies LANE SISTERS 'Daughters Courageous' Shirley Temple, "Susannah of the Mounties"

ALAMO 3639 W. Chicago Ave. LADIES' GIFT NIGHT Lane Sisters, "DAUGHTERS COURAGEOUS" Shirley Temple—'SUSANNAH OF THE MOUNTIES'

MILFORD 3 Hits—15c, 5 to 6:30—20c After Ladies—Dresden China—25c Adm. "THEY ALL COME OUT"—"SAINT IN LONDON"—"CLOUDS OVER EUROPE"

## MOTION PICTURES DOWNTOWN

WELCOME, LEGIONNAIRES!
Op. 10 a.m. 25c to 6:30 ORIENTAL RANDOLPH NEAR STATE 40c 6:30 to Close
ON STAGE GIRL REVUE "CONTINENTAL GAMBOLS" JACK FULTON 30 OTHERS 20 GIRLS
Plus 2 HITS! First Showing BRIAN DONLEVY "Prison Behind Gates" — MELVYN DOUGLAS, JOAN BLONDELL "GOOD GIRLS GO TO PARIS"

McVICKERS • MAD. nr. STATE OPEN 8:45 Pr. Chgs. 1 & 6:30
ROBERT DONAT, GREER GARSON "GOODBYE MR. CHIPS" — LOUIS HAYWARD, JOAN BENNETT "THE MAN in the IRON MASK"

LA SALLE Mad.-Clk. 15c 7:45 a.m. to 6:30 Complete Screen Show 2—THRILL HITS—2 Tim McCoy in "FIGHTING RENEGADE" "Headleys at Home," Evelyn Venable, G. Mitchell

CLARK 15c to 6:30—Clark at Madison 1st RUN NEWSREELS
SPY AGAINST SPY SUB VS. Q BOAT THRILLING STORY OF THE TWO MOST DANGEROUS PEOPLE ON EARTH "DARK JOURNEY" Starring VIVIEN (Scarlett O'Hara) LEIGH Also "SILVER ON THE SAGE," Wm. Boyd

## NORTH

• JULIAN 918 Belmont—25c, 1 TO 6. P. M. Swedish Comedy—English Text "RENA RAMA SANNINGEN" Nothing But Truth
• SHERIDAN 4038 Sher.—Lionel Barrymore, 'ON BORROWED TIME' and Jas. Cagney, George Raft, "EACH DAWN I DIE"
• VOGUE 3812 Bdy.—"Grand Jury Secrets" and "Conspiracy"—Dinnerware
• MODE 3912 Sher.—"HELL'S KITCHEN" Tyr. Power, "SECOND FIDDLE"
• 400 6746 Sheridan—FOR ADULTS ONLY! Noel Coward, "THE SCOUNDREL" Robert Donat, Charles Laughton, Merle Oberon, Wendy Barrie, 'PRIVATE LIFE OF HENRY VIII'
• DEVON 6225 Bdy.; BUCK'M 3319 Clark — Gail Patrick, "GRAND JURY SECRETS" and Allan Lane "CONSPIRACY"
• BIOGRAPH 2433 Lincoln—OPENS 12:45 F. Darro, "IRISH LUCK" and "The FORGOTTEN WOMAN"—DINNERWARE
• DAVIS 4614 Lincoln Av.—3 FEATURES "BLONDIE Takes a VACATION" "HELL'S KITCHEN" and "SECOND FIDDLE"
• N. CENTER 4031 Lincoln—3 FEATURES 'INDIANAPOLIS SPEEDWAY' "Daughters Courageous"—"Susannah of Mounties"
• ARGMORE 1040 Argyle—Mischa Auer, Shirley Ross, Baby Sandy, "UNEXPECTED FATHER" and Gloria Stuart, Stuart Erwin, "IT COULD HAPPEN TO YOU"
• VIC Sheffield-Belmont—10c to 6:30; Evs. 15c Grace Moore, "ONE NIGHT OF LOVE" Gable, Laughton, Tone, "MUTINY on BOUNTY"

"MY AMERICAN WIFE"
We have selected the film "MY AMERICAN WIFE" for our current program. This is a smartly modern comedy dealing with newly-rich Americans, and, though it is a revival, it has never been shown here. The cast is headed by Francis Lederer and Ann Sothern.
Features at 2:00, 3:40, 5:20, 7:05, 8:45, 10:30 And 156th ESQUIRE HOUR
ESQUIRE Oak near Mich. 30c. 1:30 to 6:30 Park Free. Lydy's. Delaware at Michigan

CINEMA 151 E. Chicago—Review 7:55 & 9:55 Feature at 6:30—8:30—10:30 Margaret Sullavan Walter Connolly SO RED THE ROSE
HOWARD Howard St. "L"—Free Parking Lane Sisters, Claude Rains 'DAUGHTERS COURAGEOUS' SHIRLEY TEMPLE, RANDOLPH SCOTT "Susannah of the Mounties"
ROSEWOOD 15c to 6:30—1823 Montrose 4 Full Length Features "Young in Heart"—"East Side of Heaven" "They All Come Out"—"Saint in London"
BRYN MAWR Bryn Mawr "L" Station Open 1—15c to 6:30 Joan Bennett, Randolph Scott, "THE TEXANS" "BLONDIE TAKES A VACATION"—News
WINDSOR 1225 N. Clark—Open 1:30 John Garfield Lane Sisters, "DAUGHTERS COURAGEOUS" Shirley Temple, "Susannah of the Mounties"
LAKE SHORE 3175 Broadway—15c to 6:30 "Jones Family in Hollywood" Wayne Morris, Priscilla Lane, "BROTHER RAT"
RIDGE Devon at Clark—15c to 6:30—Petitpoint Dinnerware to Ladies, Eve. Adm. "STOLEN LIFE"—"WAY DOWN SOUTH"
PLAZA 308 W. North—Silverware or Dinnerware to Ladies with Evening Admission "Unexpected Father," "Saint in London"
GOLD COAST Clark & North Ave. Always 15c—Edw. G. Robinson, "CONFESSIONS OF A NAZI SPY"
BUGG 15c to 6:30—Eve. 25c—3 Feat. "UNEXPECTED FATHER" "Man About Town"—"Mr. Moto Takes a Vacation"
DE LUXE 1141 Wilson—Sigrid Gurie "FORGOTTEN WOMAN" Sidney Toler, "CHARLIE CHAN IN RENO"
COED Open 1:45—Morse "L"—ROG. PK. 1330 Thrills! "The House of Fear" Ann Sheridan, "NAUGHTY BUT NICE"

## NORTHWEST

METRO 3308 Lawrence Ave.—Adults Only! Rochelle Hudson, "Smuggled Cargo" Jitterbug Daughters "Mad Youth"
RIVOLI 15c, 5 to 6:30—20c After—3 HITS Ladies—Dresden China—25c Adm. 'They All Come Out'—'Saint in London'—'Irish Luck'
LOGAN Milwaukee at Sawyer—Open 1:30 Elisabeth Bergner, "STOLEN LIFE" Sigrid Gurie—"FORGOTTEN WOMAN"

## MOTION PICTURES NORTH

Balaban & Katz Year 'Round Air-Conditioned Theaters

UPTOWN BROADWAY and LAWRENCE
Op. 1:15—(Extra DONALD DUCK) BING CROSBY "THE STAR MAKER" Plus Ann Sothern, Linda Darnell, James Ellison "HOTEL FOR WOMEN"

GRANADA 1st Show Starts 2 —ADULTS ONLY— Spencer Tracy, "Stanley & Livingstone" Taylor, Lamarr, "LADY OF the TROPICS"
RIVIERA Open 1:30—Robt. Donat, "GOODBYE, MR. CHIPS" Joan Bennett, "MAN IN THE IRON MASK"
CENTURY Clark-Diversey; NORTOWN Western-Devon; NORSHORE 1st Show Starts 2 — Lionel Barrymore "ON BORROWED TIME" Plus Betty Grable, Jackie Coogan "MILLION DOLLAR LEGS"
PANTHEON Cagney Vs. Raft in "EACH DAWN I DIE" Plus 'Frontier Marshal' & Goldilocks Cartoon
BELMONT 3 Features—Adults Only "Paroled from Big House" "ON BORROWED TIME" & "8,000 Enemies"
LAKESIDE Errol Flynn 'ROBIN HOOD' William Powell, Carole Lombard 'MY MAN GODFREY'
COVENT Errol Flynn "Dawn Patrol" Plus Robert Taylor—Irene Dunne in "MAGNIFICENT OBSESSION"
CINE' Adults Only "PAROLED FROM THE BIG HOUSE" Plus "Forgotten Woman" & Silly Symphony

ADELPHI 15c 2 to 6:30—7074 N. CLARK BOOK OFFER Now in Effect LAURENCE OLIVIER, Star of "Wuthering Heights" Ralph Richardson, Star of "The Citadel" in A ROMANTIC COMEDY OF ESPIONAGE "CLOUDS OVER EUROPE" Also Dynamic Prison Drama, "They All Come Out"

## SOUTH

PICCADILLY 51st AND BLACKSTONE
BETTY GRABLE—JACKIE COOGAN "MILLION DOLLAR LEGS" BRIAN DONLEVY—JACQUELINE WELLS "BEHIND PRISON GATES"

HARPER 53rd-Harper—Penny Singleton in "BLONDIE TAKES A VACATION" Sigrid Gurie, "FORGOTTEN WOMAN"
HYDE PK. 53rd-Lake Pk.—J. MacDonald, N. Eddy, "Girl of the Golden West" R. Kent, J. Travis, "LITTLE ORPHAN ANNIE"
Shakespeare D. Lamour, "Man About Town" "Mr. Moto Takes a Vacation"
KENWOOD 47th-Kimbark—Jane Bryan, "Man Who Dared" & "Girl from Rio"
MIDWAY VIVIEN LEIGH (Scarlett O'Hara of 'Gone with the Wind'), LAURENCE OLIVIER (of 'Wuthering Heights'), R. MASSEY, "Fire Over England"—'Mr. Moto Takes a Vacation'
RAY Charles Boyer, "GARDEN OF ALLAH" "WOMAN I LOVE," Paul Muni L. Hayward—Mat.: 'Unmarried,' Helen Twelvetrees
WOODLAWN 'BELOVED ENEMY,' D. Niven Brian Aherne, Merle Oberon '4 Girls In White,' Flo Rice, 'The Storm,' P. Foster
MARQUETTE 63rd-Kedzie—Din'ware Today "HELL'S KITCHEN" Tyrone Power, Sonja Henie, "SECOND FIDDLE"
COLONY 59th & Kedzie—Glassware Tonight "Grand Jury Secrets" Carole Lombard, "Love Before Breakfast"
RAMOVA 35th-Halsted—Ladies' Din'ware Nite John Howard, 'Grand Jury Secrets' Anna Sten, Alan Marshall, "EXILE EXPRESS"
HIGHWAY 63rd-Western—Dinnerware Today "The Forgotten Woman" Merle Oberon, Chas. Boyer, "Thunder in the East"

## MOTION PICTURES SOUTH

WARNER BROS. THEATRES For Picture Times Phone Triangle 1500
AVALON 79th at Stony Free Parking — Adults Only! Spencer Tracy "STANLEY and LIVINGSTONE" Robert Taylor, Hedy Lamarr "LADY OF THE TROPICS"
CAPITOL 79th at Halsted Free Parking — 30c Until 6:30 Robert Donat, Greer Garson "GOODBYE, MR. CHIPS" Louis Hayward "MAN IN THE IRON MASK"

STRATFORD 63d-Halsted—Betty Grable "Million Dollar Legs" Cagney & Raft in "EACH DAWN I DIE"
BEVERLY 95th-Ashland—Free Parking March of Time, "Metropolis" Ann (Oomph) Sheridan, 'Indianapolis Speedway'
JEFFERY Free Parking; RHODES Free Parking; OGDEN 63rd-Ashland — John Garfield, Lane Sisters "DAUGHTERS COURAGEOUS" Ann "Oomph" Sheridan, Pat O'Brien "INDIANAPOLIS SPEEDWAY"
GROVE "SUSANNAH of the MOUNTIES" and "GRAND JURY SECRETS"
HIGHLAND 79th-Ashland—Free Parking "GRAND JURY SECRETS" Lane Sisters, "DAUGHTERS COURAGEOUS"
COSMO "COUNT OF MONTE CRISTO" and "A STAR IS BORN" Free CUTLERY to ladies with evening ticket
SHORE Tyrone Power, "SECOND FIDDLE" and "HELL'S KITCHEN"
FROLIC Silly Symphony in Color and "BLONDIE TAKES VACATION" Tyrone Power, "SECOND FIDDLE," Sonja Henie
OAKLAND Elis. Bergner, 'STOLEN LIFE' "BLONDIE Takes Vacation" Free CUTLERY to ladies with evening ticket
HAMILTON "CLOUDS OVER EUROPE" "Mr. Moto Takes Vacation"

Balaban & Katz Year 'Round Air-Conditioned Theaters
TIVOLI COTTAGE GROVE at 63rd — 1:30—Bing Crosby, Louise Campbell, Linda Ware 'THE STAR MAKER' Plus Ann "Oomph" Sheridan "WINTER CARNIVAL"
SOUTHTOWN FREE PARKING • PREMIERE • 63rd near HALSTED — Open 1—Adults Only—Spencer Tracy 'Stanley and LIVINGSTONE' & Robert Taylor—Hedy Lamarr "LADY OF THE TROPICS"
TOWER "ON BORROWED TIME" Plus "8,000 ENEMIES"
MARYLAND 1:30—"INDIANAPOLIS SPEEDWAY" John Garfield, "Daughters Courageous"

KIMBARK 6240 Kimbark—Mat. 15c Till 6:30 Last Day—Returned by Request Gilbert & Sullivan's "MIKADO" with Kenny Baker Plus Mischa Auer & 'Sandy' in 'Unexpected Father'
JACKSON PK. 67th-Stony—Open 1:30 Charles Laughton, Clark Gable, "MUTINY ON THE BOUNTY" Sigrid Gurie, "FORGOTTEN WOMAN"
MICHIGAN 110 East Garfield—Ralph Morgan, "SMUGGLED CARGO" and Mischa Auer, Baby Sandy, "UNEXPECTED FATHER" 3 WATER TUMBLERS Free to the Ladies
LEX 1162 East 63rd Street Featuring Push-Back Seats "STOLEN LIFE"—"FORGOTTEN WOMAN"
COMMERCIAL 9150 Commercial—"Grand Jury Secrets" & Jas. Stewart, Robt. Young, "NAVY BLUE & GOLD"

## • SUBURBAN •

NO MAN'S LAND
TEATRO Open 6:00—25c to 6:30 Sir Cedric Hardwicke, Lionel Barrymore "ON BORROWED TIME" "FRONTIER MARSHAL" Rand. Scott, Binnie Barnes

EVANSTON
STADIUM 1700 Central St.—Open 1:15 ROBERT DONAT "KNIGHT WITHOUT ARMOR" CARY GRANT, LEW AYRES "HOLIDAY"
B&K VARSITY 1st Show 1:15—Robt. Donat, "GOODBYE, MR. CHIPS" and Joan Bennett, "MAN IN THE IRON MASK"
B&K VALENCIA 1:30—JESSIE MATTHEWS "CLIMBING HIGH" & "STRONGER THAN DESIRE" plus Pete Smith

WILMETTE
WILMETTE 20c, 1:30 to 6:30 Pat O'Brien, Ann Sheridan "INDIANAPOLIS SPEEDWAY" Priscilla Lane, John Garfield "Daughters Courageous"

HIGHLAND PARK
ALCYON SHIRLEY TEMPLE, RANDOLPH SCOTT Margaret Lockwood, "Susannah of the Mounties"

CICERO
TOWN Roosevelt-Austin—"THE GORILLA" Isa Miranda, "HOTEL IMPERIAL" DINNERWARE FREE to Ladies with 25c Ticket

BERWYN
BERWYN Dinnerware—Ann 'Oomph' Sheridan, Pat O'Brien, 'Indianapolis Speedway' & Shirley Temple, "SUSANNAH OF MOUNTIES"

VILLA PARK
VILLARD Adults 15c—Franchot Tone, Joan Muir, "Gentlemen Are Born" Boris Karloff—"DEVIL'S ISLAND"

LOMBARD
DU PAGE Sonja Henie—Tyrone Power "SECOND FIDDLE" Penny Singleton, "BLONDIE TAKES A VACATION"

ELMHURST
YORK The Lane Sisters and John Garfield "DAUGHTERS COURAGEOUS" Shirley Temple, "SUSANNAH of the MOUNTIES"

MAYWOOD
LIDO Matinee Daily; Free Parking — "FRONTIER MARSHAL" Randolph Scott, Binnie Barnes; "WATERFRONT" D. Morgan, M. Wilson

FOREST PARK
FOREST MADISON at DES PLAINES Free Parking—John Garfield, LANE SISTERS 'Daughters Courageous' Shirley Temple, "Susannah of the Mounties"

AUSTIN
IRIS 15c to 6:30—"Mr. Moto Takes a Vacation" 2 Feats.—"Clouds Over Europe" D. Lamour, J. Benny, "Man About Town" TRUE BLUE OVENWARE WITH 25c ADM.
SYMPHONY Silly Symphony in Color and "BLONDIE TAKES VACATION" Tyrone Power, "SECOND FIDDLE," Sonja Henie
PLAISANCE 466 North Parkside—Mischa Auer, "Unexpected Father" Joan Blondell, Pat O'Brien, "KID FROM KOKOMO"
PARK 5900 Lake — Charles Boyer, Hedy Lamarr "ALGIERS" George Arliss, "DR. SYN"
AUSTIN Olivia De Haviland, Ian Hunter, Anita Louise, "CALL IT A DAY" Laurence Olivier, "CLOUDS OVER EUROPE"

OAK PARK
LAMAR Marion-Lake St. "L"—Randolph Scott, Nancy Kelly, "FRONTIER MARSHAL" and Lionel Barrymore, "ON BORROWED TIME"
LAKE Lake and Marion—Richard Arlen, "MUTINY on the BLACKHAWK" "GRAND JURY SECRETS"
SOUTHERN 833 S. Oak Park Av.—Open 1:30 "Mr. Moto Takes a Vacation" "THEY ALL COME OUT"—Filmed in Alcatraz

ELMWOOD PARK
ELM 7840 Grand Av.—"Dead End" Kids in "HELL'S KITCHEN" Sonja Henie, Rich. Greene, "Second Fiddle"

LA GRANGE
LA GRANGE Open 1:30—Shirley Temple, "Susannah of the Mounties" Lane Sisters, John Garfield, "Daughters Courageous"

# Canned Foods Do the Work in Quick Dinner

*Thursday's Menu*

*BREAKFAST*
Stewed Apricots in Cooked Wheat Cereal
Soft Cooked Eggs
Sweet Rolls
Milk or Coffee

*LUNCH*
Cream of Spinach Soup
Toasted Peanut Butter-Bacon Sandwiches
Carrot Sticks Celery Curls
Baked Bananas
Milk or Tea

*DINNER.*
Creole Shrimp Rice
Cucumber, Radish and Lettuce Salad
Cheese Biscuits
Apple Crisp
Coffee

BY MARY MEADE.

[Copyright: 1939: By The Chicago Tribune.]

When you want to get a meal in a short time, a well stocked canned goods shelf is a real comfort. You can make a can of baked beans your main dish, or combine a small can of meat with potatoes for a scallop. You can make a casserole of a can of mixed vegetables with white sauce and cheese. Or you can open a can of shrimp, one of peas, and one of tomatoes, and do this:

**Creole Shrimp with Peas.**
[Serves Six.]

1 small onion, sliced
4 stalks celery, sliced
2 tablespoons butter
2 tablespoons flour
1½ teaspoons salt
1 teaspoon chili powder
1 teaspoon sugar
1 No. 2 can peas
1 can tomatoes
1½ cups shrimp

Cook onion and celery in butter until lightly browned. Add flour and seasonings. Stir in liquid drained from peas and cook until thickened. Add tomatoes and simmer for 15 minutes. Add peas and shrimp, and cook 10 minutes longer. Serve with boiled rice.

Here's the plan for the remainder of a meal which contains this flavorful main dish.

*SHORT CUT DINNER.*
*Creole Shrimp and Peas with Boiled Rice*
*Head Lettuce with Thousand Island Dressing*
*Hard Rolls*
*Quick Vanilla Pudding with Chocolate Sauce*
*Coffee*

Thousand Island dressing may be made from your favorite mayonnaise by adding, to 1 cup of the mayonnaise, 3 tablespoons chili sauce, 1 teaspoon chopped pimiento, 1 teaspoon chopped green pepper, and 1 teaspoon chives or green onion tops, minced.

Make a cornstarch pudding or use a packaged vanilla pudding for the desert. Most packaged pudding requires only the addition of milk, and a short period of cooking. Serve canned chocolate sauce, or one you make yourself, over the servings.

This bittersweet chocolate sauce is excellent. If you don't like it quite so chocolaty, use only 1 square of chocolate in the recipe.

**Bittersweet Chocolate Sauce.**

2 squares unsweetened chocolate
½ cup sugar
½ cup milk
⅛ teaspoon salt
1½ teaspoons flour
1 tablespoon butter
¼ teaspoon vanilla

Combine chocolate, sugar, salt, and flour in the top of a double boiler or in a small saucepan. Add milk and heat until sugar is dissolved and chocolate melted. Stir vigorously and cook until thickened and smooth. Add butter and vanilla, and cool. Sauce may be used warm, if desired.

**There need be no vegetable monotony in your day-to-day meal planning if you vary their preparation with the recipes in Mary Meade's booklet, "Ways with Vegetables." Send 7 cents in stamps for the booklet, or drop in at the Tribune Public Service offices, 1 South Dearborn street and Tribune Tower, and get it for 5 cents.**

# Your Stars ★ Today ★

By WYNN

Wednesday, Sept. 27.

Get in your best thought and labors by midafternoon today; then into the familiar groove. Financial and other types of expansion are suggested in the afternoon and evening, but should be kept more mental than experimental.

Your Year Ahead.

Your year ahead can be profitable and happy if you have earned good from other folks in the recent past. From May break up habits and situations no longer constructive; terminate wisely. Danger: May 21-June 2 and Oct. 3-22, 1940.

Tomorrow.

Likely to be more action than planning; better to reverse this.

**You can now get your 1940 individual interpretation for your own personal date plus the balance of this year. Every important period is indicated for you, according to the laws of astrology. Send 10 cents to Wynn, Tribune Astrologer, 286 Fifth avenue, New York City. Write plainly your name, date of birth and address.**

## HAROLD TEEN—IT'S THE LITTLE THINGS THAT COUNT

## For Informal Social Occasions

WOMAN'S AND MISS' DRESS.

For all your informal social occasions, from breakfast to late supper, this pattern suffices. It is a graceful model with heart shaped neckline, slim waist, and moderately flared skirt. It may be made in street or evening length and the sleeves may be long or short and variously styled. The simplicity of this model, in plain or figured material, make it an ideal model against which to display your favorite jewelry.

Style No. 2809 is designed for sizes 14 and 16, and 36, 38, 40, 42, 44, 46, and 48 inches bust measurement. Size 36 requires 3⅝ yards of 39 inch material for street length version with long sleeves.

**Address orders for Clotilde patterns to Chicago Tribune, P. O. Box 537, Grand Central annex, NEW YORK CITY, including 10 cents in stamps or coin (coin preferred—wrap it carefully) for each pattern ordered. IMPORTANT! Be sure to state clearly the number of the pattern and the size desired, and write your name and address plainly.**

# Be Original! Imitation Is a Grave Sin Against Beauty

BY ANTOINETTE DONNELLY.

[Copyright: 1939: News Syndicate Co., Inc.]

Everything today points in the direction away from imitating. You, if smart, do not imitate another person's hairdress, her clothes, her hats, her nail polish, her anything, because you have something yourself to offer that's just as good, if not better, if you play it on the individuality key.

Now about mouths. Here, of all places or scenes, imitation is the biggest folly.

Goodness knows we have enough lip painting materials to work with in the hundreds of shades to choose from, in their staying quality and ability to keep lips soft and smooth. But that's as far as manufacturers can go. There isn't any more for them to do. You take up now, and to take up with success you must first get in your mind and eye the basic shape and lines of your own mouth. After which you may make your concession to fashion. It is said that lip design is the one cosmetic upon which you do make a fashion concession. BUT a SLIGHT ONE. You don't go all the way over the dam as you might with a hat, the like of which you never wore before. But there was a Victorian mouth which, in today's fashion picture, would date you. Fashion now asks that lips be soft and full, the lipstick line carried to the mouth corners for width, if need be. And no sharp points anywhere along the route.

Start your painting masterpiece with your lips closed and relaxed. Then you see how they actually appear to your observing audience when your face is in repose. Now, open the lips as you would when talking and touch up the pale surfaces revealed. Experiment with one of the lip-paint brushes that your Hollywood favorite finds satisfactory.

**Tips on how to apply rouge to thin faces, and scores of other makeup secrets, are told in Antoinette Donnelly's booklet, "Makeup Magic." Get a copy today. On sale at the Tribune Public Service offices, 1 South Dearborn street and Tribune Tower. Price, 5 cents. Postpaid, 7 cents.**


AMUSEMENTS.

GRAND OPERA HOUSE MON., Oct. 2 Seats Now
GUTHRIE McCLINTIC presents
ETHEL WATERS —in— 'MAMBA'S DAUGHTERS'
by DOROTHY and DuBOSE HEYWARD
EVES., 55c-$2.75. MAT. SAT., 55c-$2.70
POP WED. MAT., 55c to $1.65

SELWYN Mats. Wed. and Sat. TONIGHT at 8:30
Pop. Matinee Today
In Person JOHN BARRYMORE —in— "MY DEAR CHILDREN"

ORCHESTRA HALL Sun. Aft., Oct. 1, 3:30 P.M.
ALFRED LUSTGARTEN VIOLIN RECITAL
Tickets 55c to $2.20—Now at Box Office.


# Prison Movie Has Good Cast and Poor Story

"BEHIND PRISON GATES."
Produced by Columbia.
Directed by Charles Barton.
Presented at the Oriental theater.

THE CAST.

| | |
|---|---|
| Red Murray | Brian Donlevy |
| Sheila Murray | Jacqueline Wells |
| Warden O'Neil | Joseph Crehan |
| Petey Ryan | Paul Fix |
| Marty Conroy | George Lloyd |
| Capt. Simmons | Dick Curtis |
| Lyman | Richard Fiske |

By Mae Tinée.

*Good Morning!*

KIND: Prison melodrama.

ACTING: All right. Brian Donlevy, as a state "dick," enters jail in the guise of a prisoner for the purpose of finding out—what he wants to find out.

DIRECTION: Satisfactory.
PHOTOGRAPHY, SETS, ETC.: Adequate.
STORY: Nope.
DIALOG: Ditto.
AUDIENCE APPEAL: Likewise.

*See you soon.*

* *

*Sunbeam League.*

The Sunbeam league will hold its first breakfast meeting of the season at noon today at the Blackstone hotel. Receipts at a horse show sponsored by the league and the Town and Country Equestrian association earlier this month were more than $6,000.

## *Crocheted "Scatter" Rug*

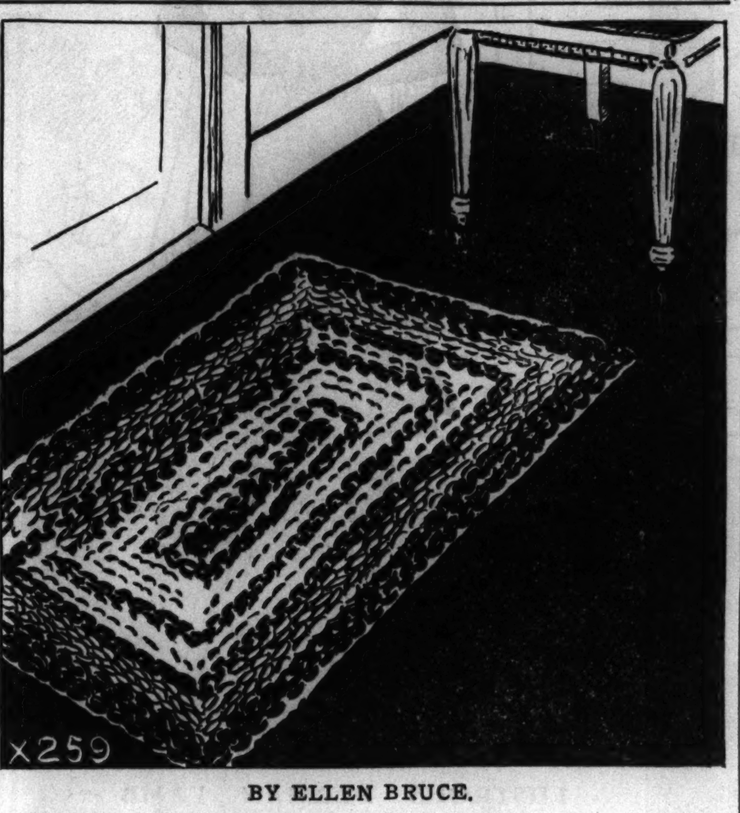


BY ELLEN BRUCE.

There is hardly a crochet worker who has not made at least one rug. The rectangular article made from castoff rags creates a good looking scatter rug to be used in any part of the house. If a single color is desired the rags may be cut in strips and dyed before being worked up. Approximately five pounds of rags are required for a small rug three by four feet.

**For instructions in crocheting the rectangular rug, No. X-259, send 10 cents in stamps or coin to the Needlework Bureau, Chicago Tribune, 220 5th avenue, New York City.**

# According to CULBERTSON

[Copyright: 1939: By Ely Culbertson.]

"Dear Mr. Culbertson: The following hand, played at rubber bridge by average players, may be of interest in your column, as it presents a problem and carries a moral:

"West, dealer.
"North-South vulnerable.
"East-West part-score 80.

NORTH
♠ J
♥ J 10 7 2
♦ Q J 9 7
♣ K 9 6 4

WEST
♠ K 9 3 2
♥ K Q 9
♦ 2
♣ Q J 8 5 2

EAST
♠ 10 7 5
♥ 8 6 5 4 3
♦ K
♣ A 10 7 3

SOUTH
♠ A Q 8 6 4
♥ A
♦ A 10 8 6 5 4 3
♣ None

"The bidding:

| West | North | East | South |
|---|---|---|---|
| 1 club | Pass | 2 clubs | 2 diamonds |
| 3 clubs | 3 diamonds | Pass | 3 spades |
| Pass | 4 diamonds | Pass | 5 diamonds |
| Double | Pass | Pass | Redouble |
| Pass | Pass | Pass | |

"Although a grand slam is actually cold, obviously it could not be bid, as it depended on a break in trumps and also on being able to ruff out the spade losers. The problem is whether a small slam should have been bid and, if so, how it could be reached by sound bidding. Could my partner properly have bid five diamonds instead of four over my three spades? She could count about four and one-half winners, but I admit that the bid would take courage.

"I blush to admit that I made only six diamonds in the play. West led a small club, North played small, East went up with the ace, and I ruffed. I led the diamond ace for a drop, which occurred. Without due consideration I crossed to dummy with a small trump, threw a spade on the club king, and then tried the spade finesse, which lost. Obviously, I should have laid down the spade ace without drawing the second trump, and ruffed spades three times, which would have dropped the king. My only excuse [a feeble one] is that I saw a sure overtrick the way I played it. The moral, of course, is that the best thing about a finesse is to find a way to avoid it.

"E. H. A., Boston."

The outstanding points in the bidding of this hand have to do with West rather than with my correspondent. Apparently West thought highly of his hand, highly enough to open the bidding, to rebid freely, and finally to make a penalty double of a contract against which he could not take a single trick! Considering that West did not have an opening bid to start with, I think it reasonable to say that he must be rather an optimistic bridge player. Incidentally, East's first response should have been one heart instead of two clubs, but if it had I suppose that West would either have raised to about six hearts or would have doubled even earlier.

My correspondent's self-criticism about his method of play steals my thunder, but I might point out that the haste of the average declarer to achieve a discard *that would do him absolutely no good* is responsible for many a booted trick. In this case a half moment's thought on the part of the declarer would have revealed that there was no earthly reason for leading a second trump. Again incidentally, West, of course, should not have opened a low club. If he selected any club for an opening lead it should have been the queen.

North's bidding was quite correct. His hand was not worth a jump raise in diamonds. But after North's free raise and subsequent preference bid, South was plenty strong enough to go to a slam on his own honor strength and distribution. He hardly could foresee that his mere five diamond bid would be doubled, thereby giving him the opportunity to redouble. Of course, as things turned out, he had a chance to roll up an impressive score by making two overtricks, vulnerable, redoubled, but this was a bit of luck which he could not very well expect to have dropped in his lap.

*Tomorrow's Hand*

South, dealer.
Both sides vulnerable.

NORTH
♠ A 8 4
♥ 6 5 2
♦ A 7 6 4 3
♣ K 10

WEST
♠ 6 5 3
♥ Q 10 4 3
♦ Q 10 2
♣ 9 8 5

EAST
♠ 9 2
♥ 8
♦ J 9 8 5
♣ J 7 6 4 3 2

SOUTH
♠ K Q J 10 7
♥ A K J 9 7
♦ K
♣ A Q

Mr. Culbertson will discuss this hand in tomorrow's column.


TRY THIS NEW MEAT SURPRISE
FOR DINNER TONIGHT SERVE
CHIP STEAKS "Always Tender"
TRADE MARK REG. PATENT No. 2052221

Now you can serve a meat dish that's *absolutely new*—something you can be sure your family will really "go for."

Get Chip Steaks at your market today. Chip Steaks are the tenderest beefsteaks you've ever eaten. You can cut them with a fork! They're economical, too, because they're all meat—no waste. Pure, fresh, government inspected beef, with all the bone, fat and gristle removed, is "quick frozen" and sliced thin. These slices are then piled together and frozen again—thus making genuine Chip Steaks . . . rich, tender, juicy, flavorful, delicious!

GET GENUINE CHIP STEAKS

Chip Steaks are new and different—actually made under exclusive patents. So don't accept imitations. Look for the name *Chip Steak* on the wrapper. They cook in a jiffy. Each 13 cents.

AT YOUR MEAT MARKET NOW
*Ask for Free Recipe Folder*
Chip Steak Co., 208 Madison St. Oak Park, Ill.
Chicago Phone: Austin 2046



MORTON DOWNEY
(LIMITED ENGAGEMENT)
PALMER HOUSE Empire Room
JOE REICHMAN and his ORCHESTRA
AND AN ALL-STAR FLOOR SHOW
*including*
CARDINI • MINOR and ROOT
PETER HIGGINS
GERTRUDE SIMMONS • ABBOTT INTERNATIONAL DANCERS
PHIL DOOLEY and his "swing band"



Chez Paree
610 FAIRBANKS CT. DELAWARE 3434
MIKE FRITZEL and JOE JACOBSON
*present*
HARRY RICHMAN
HARRIS & SHORE
BOB WILLIAMS AND RED DUST
ROYAL WHIRLWINDS
ROSE BLANE
*The Dancing Ensemble*
ABE LYMAN
*and his Orchestra*
★
NO COVER CHARGE

# Regrets Aid She Gave Boy; Seeks Revenge

BY DORIS BLAKE.

[Copyright: 1939: News Syndicate Co., Inc.]

"The man who has been taking up my time for eight months has given me the air. He asked me to marry him about the third time we were out together. Although he hasn't spoken of marriage since, I assumed that we were engaged. He hasn't been such a nice sweetheart, either. I have had to do almost all the entertaining. He hasn't much money and he is saving to set himself up in business some day. But I don't see why he should get off free after making me think I was going to be his wife. I had other chances to be taken out, which I did not accept on account of him. Don't you think I ought to make it hot for this fellow, who has been fooling me?

"HEARTBROKEN."

O, now, listen, Heartbroken, is that a nice way to talk? With less than a year of your time devoted to the young man? And you the obviously eager one, willing to abandon other engagements at the time? If youv'e been doing the entertaining and the man has been giving you a story of saving his money to set himself up in business, that means but one thing. Youv'e been doing the courting. At your own risk, you sacrificed these other more or less mythical opportunities.

Be reasonable girl, Don't be one of those foolish avengers. It doesn't get you any happiness, so why go on thinking revengeful thoughts?

Be a better sport. Tell yourself that you got fooled that time, but there are plenty of others around to choose from. That's the frame of mind in which you'd be more likely to attract a successor. Wouldn't you say so yourself if some other girl were in your shoes and she were asking your advice?

In future, young woman, when the man begins letting you do the entertaining, remember you don't occupy the place in his heart that means happiness for a girl.

* *

*Jewish Big Sisters.*

The first board meeting of the Jewish Big Sisters this season will be held at 10:30 o'clock today at the Covenant club. Luncheon will follow. Mrs. Philip P. Sachs is president.


Chas. A. STEVENS and Co.
STATE NEAR WASHINGTON
*Chicago's largest store for Women*

BE THE FIRST TO WEAR THIS SPARKLING NEW
"Mad-Money" Bracelet

It's cute and amusing and practical too . . . a silver metal circlet for your wrist with five dangling charms to hold five sparkling dimes! It will save bag-fumbling when you board the bus . . . and extra charms (should you wish to increase your collection) are only 25c a piece! Be sure to get yours today! $1.00.

STEVENS JEWELRY Open 9:45 to 5:45 1ST FLOOR

FALSE TEETH WEARERS
OFTEN WORST BREATH OFFENDERS
Don't let Denture Breath and stains shout "False Teeth"

DENTISTS SAY···USE POLIDENT

Plates and bridges soak up odors and impurities like a sponge! A thin dark scum collects on them. This scum holds germs and decay bacteria. It is so tough that ordinary brushing seldom removes it. And it gets into every tiny crevice where brushing can't even reach. Almost always it results in "denture breath"—probably the most offensive of all breath odors.

Yet there's a perfect way to clean *and purify* false teeth without brushing, acid or danger. It is Polident, a powder that dissolves away all scum, stains, tarnish and odor.

Polident makes breath sweeter—plates or bridges look better and feel better. Tens of thousands call Polident a blessing for comfort, convenience and hygiene.

Long-lasting can only 30¢, any drug store. *Money back if not delighted.* Approved by Good Housekeeping Bureau and dentists everywhere. Hudson Products, Inc., New York, N. Y.

POLIDENT
*Cleans, Purifies* Without Brushing!
Do this daily: Add a little Polident powder to ½ glass water. Stir. Then put in plate or bridge for 10 to 15 minutes. Rinse—and it's ready to use.


## *CROSSWORD PUZZLE*

HORIZONTAL

1. Incite
5. Cut
9. Live
14. Song
15. Hollow place
16. Weird
17. Give vent to
18. Augments the quantity
19. Enthusiasm
20. Chemical tube
22. Pair
24. Persian weight
25. Tree
26. Extinction
28. Mortal
31. Vehicles
35. Join onto
36. Purchase
37. Masquerade costume
38. Assume
39. Rigid
40. Close in
41. Girl's name
42. Show
44. Metal container
45. Cozy
46. Insincere
48. The corium
49. Popular girl
50. Crowd
51. Native of northern Tonkin
54. Born
55. To be comprised
59. Shrub
61. Pointed figure
63. Vain
64. Identical
65. Cavity
66. Oldest member of a corps
67. Prices
68. Shriek
69. Partakes of food

VERTICAL

1. Stalk
2. The cougar
3. Amount adopted as standard of measurement
4. Move backwards
5. Fissure
6. Fishing poles
7. Ancient
8. Plague
9. Constancy
10. Tiny
11. Blunders
12. Animate
13. Evil look
21. Completely
23. Supervisor
26. Period of time
27. Pork
28. Lost color
29. Over
30. Garment
31. Reduction
32. Mammoth
33. Boredom
34. Tunes
36. Overhang ominously
39. Branches of learning
40. Boon companion
43. Middlewestern state (abbr.)
44. Signal for action
45. Die down
47. Fat
48. On the negative side
50. Nightshade
51. Former ruler
52. Hawaiian dance
53. Leave out
55. Name
56. Thought
57. Thin strip of wood
58. Bills of certain denomination
60. Forever (Australasia)
62. Digit

YESTERDAY'S PUZZLE SOLVED

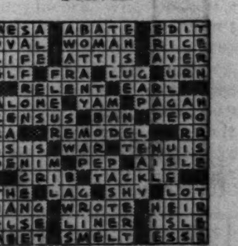

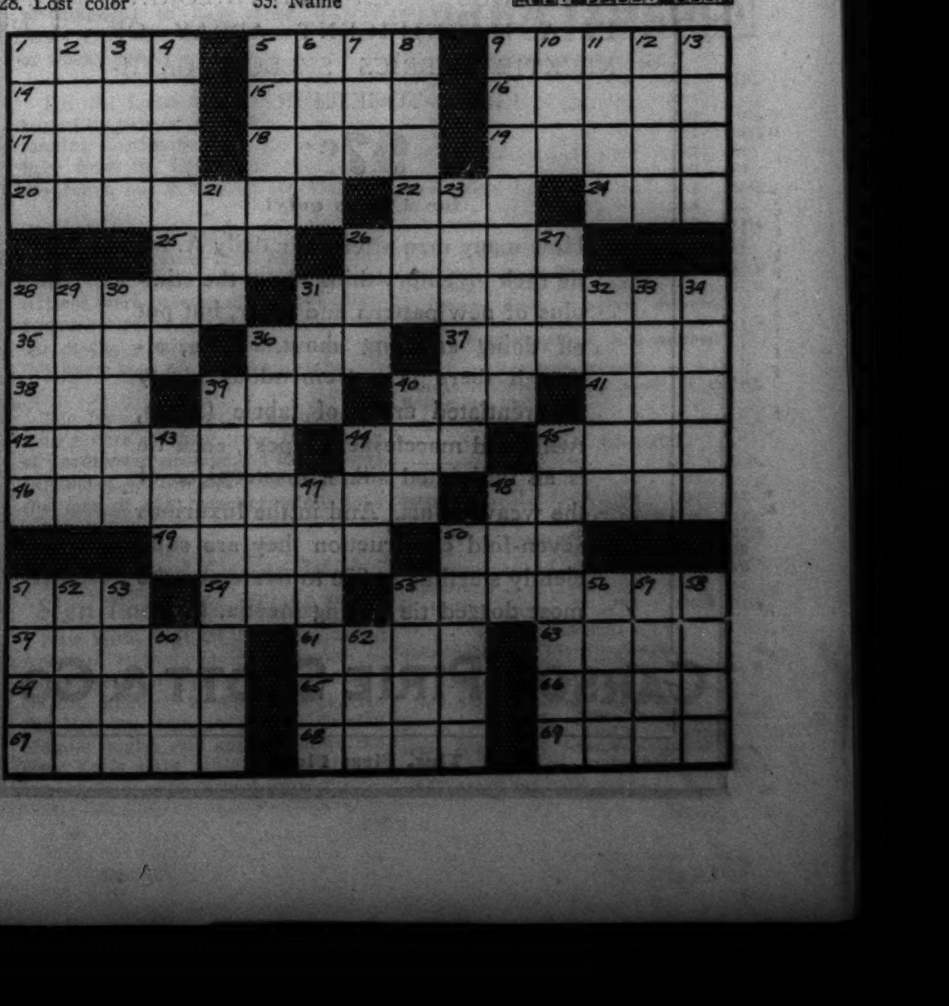

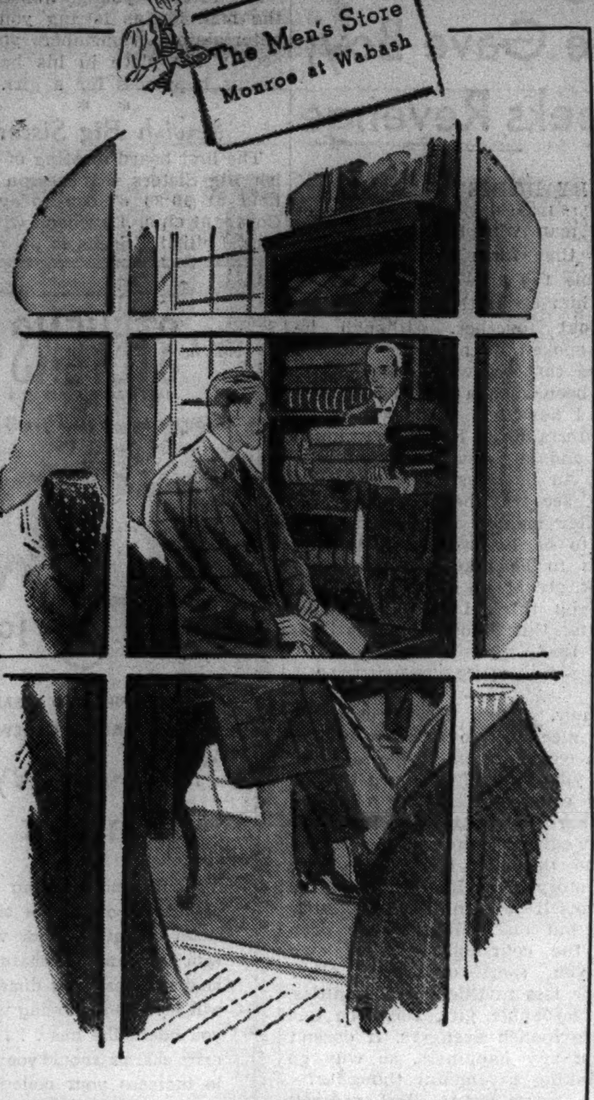


**kinloch cashmir shetland**

TOPCOATINGS, WOVEN IN THE BRITISH ISLES. ARE HARD TO EQUAL FOR COLORINGS AND THEIR FINISHED AMERICAN TAILORING

**$39**

Before we go into the matter of fabric let us drop this gentle reminder: these imported shetlands are likely, we believe, to become almost as rare as the famous Tibetan Vicuna that today command as much as $300. The secret of weaving and dyeing these rich, subtly colored fabrics is known to the Scotch weaver alone, and defies imitation. The soft handle of these woolens not only makes for a rich and luxurious appearance, but in the hands of expert tailors fall into the unusually soft draping lines that mark these coats as peers among fine topcoatings.

**Topcoats, Second Floor.**

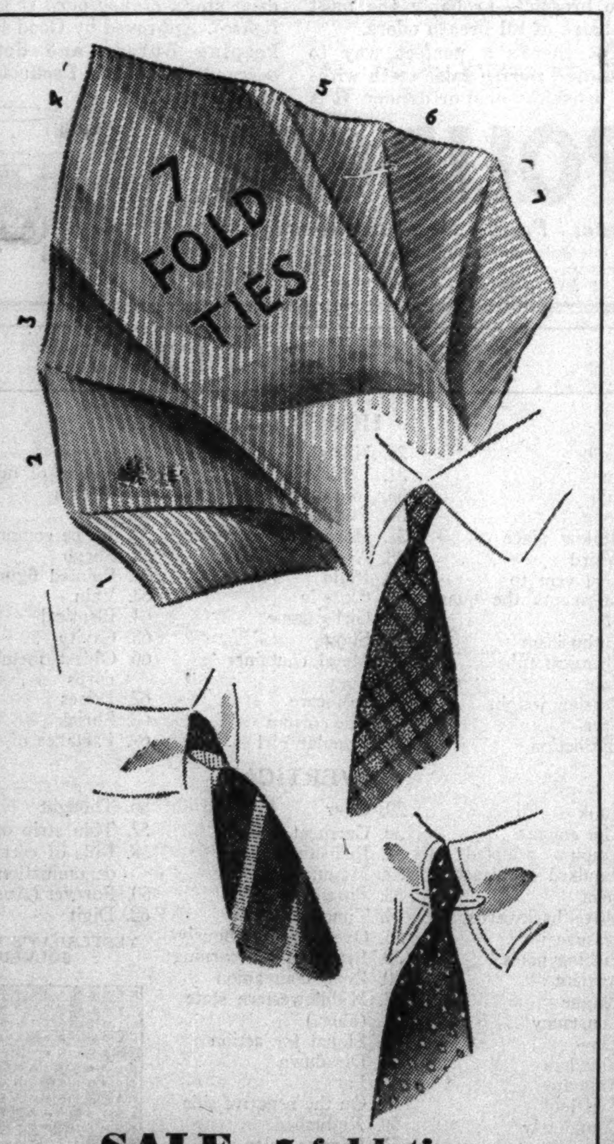


**SALE, 7-fold ties**

LUXURIOUS SEVEN-FOLD TAILORING IN A MAGNIFICENT ARRAY OF NECKTIE FABRICS SELDOM GATHERED TOGETHER AT

**97c**

**for 4 Days only!**

How many men after their daily A. M. tie rack inventory think about the stimulus of new pattern and color, but put off doing anything about. Here, although there is a tremendous highly differentiated array of fabric (repps, twills and macclesfield types), each tie is an individual silken masterpiece of the weaver's art. And in the luxurious seven-fold construction they are sufficiently startling at 97c to overcome the most dogged tie buying inertia.

**CARSON PIRIE SCOTT & Co**

**Ties, First Floor.**

# CARSON PIRIE SCOTT & Co

**CARSON'S WAS FIRST TO TELL YOU** about the most important fashion story of the year—the slim silhouette. And here it is again in the Tunic Dress—slim as a willow-wand—sponsored by Lanvin—and adapted quick as a flash for our customers by alert Carson's. Wear it and go right to the head of the Fashion-class!

*Hat, Fifth Floor, Millinery.*

**LUSTROUS PERSIAN LAMB**

*COLLARS THIS WOOLEN SUIT,*

***69.95***

Can't you see yourself in it! Whipping gaily along Michigan Avenue, the little Persian Lamb collar snuggled up under your chin, the jacket buttoned closely over your bosom, making little or nothing of your waist, the skirt flicking madly in a sudden breeze. Choose it in black, gray or brown. In sizes 14 to 20.

**Suits, Fourth Floor, North, State.**

*Hats, Fifth Floor Millinery.*

**MORE NEW ARRIVALS!**

*MORE BLACK WOOLEN COATS SWATHED RICHLY IN SILKY PERSIAN LAMB*

***110.00***

Good news! More of the same superb coat series we advertised last week. Black coats of peerless elegance—rich with lustrous Persian Lamb. A rush of Persian down the front for slimness. Persian arranged to make your coat look like a suit. Vast fur collars for warmth and the luxury look. And their value, to put it bluntly, is miraculous.

**In fitted and box styles. In sizes 12 to 20; 38 to 46; 31½ to 45½. Coats sketched in sizes 12 to 20.**

**Coats, Fourth Floor, North, State.**

**SEE "THE VOGUE FASHION SHOW"**

22 smart costumes created from Vogue patterns and modeled along the Aisle of Fabric Fashion. Miss Jane Dickerson, Vogue representative, will be style commentator. The Show begins promptly at 2:30 P. M. Wednesday, Thursday, and Friday; 3:30 P. M. Saturday. Second Floor.

*Hat, Fifth Floor, Millinery.*

**ANOTHER FASHION SCOOP!**

*THE SLIM NEW TUNIC DRESS*

***25.00***

For the slim silhouette—the tunic that clings madly to your body and moulds you into a dream of slim curving grace. High at your throat, zipper for flawless fit, covered with scrolls of soutache braid. And the separate skirt beneath hangs straight and sleek as a cigarette. Black, green, wine, rayon crepe. Sizes 14-20.

**Misses' Dresses, Fourth Floor, Wabash.**

1.

2.

*YOUR NEW BASIC BLOUSES*

***5.00***

**Bring out all your most fabulous jewels to wear with them!**

Now *blouses* have gone fundamental! It's the upshot of the terrific urge for simple backdrops on which to hang great gobs of jewelry. And as for the high-necked rayon crepe and pleated rayon satin blouses sketched, the more dazzle you pile on, the better. Your infallible shortcuts to drama.

1. Petal, white, nude, pale blue rayon satin. In sizes 32 to 38x.
2. White, crimson, royal, desert pink rayon crepe. In sizes 32-38.

**Blouses, Fourth Floor, South, State.**

***3.00** pair*

*YOUR PARIS PREFERENCE—FINE 4-BUTTON SUEDE OR KID SLIPONS*

What may be the last of our French imports for some time, and at a bagatelle price. Cut and brush-dyed by experts—their classic simplicity proves them right for any occasion. Fine suede or kid in black or colors.

**Gloves, First Floor.**

1. 2. 3.

*ALL-WOOL SNOW SUITS WEATHER-WISE AND DURABLE*

1. All-wool one-piece Snow Suit with front zip muff pockets, knitted cuffs, and helmet cap. Blue, rust, tan. 1 to 3. ***6.95***
2. All-wool 2-piece Snow Suit with zip coat and zip cuff pants. Bib legging top with adjustable straps, elastic back band. Cap with knitted band. Blue, brown, green. 3 to 6x. ***8.95***
3. All-wool 2-piece Snow Suit, inner-lined. Zip cuff ski pants, adjustable elastic straps, elastic back band. Hockey cap with knitted band. Brown, blue, wine, green. 3 to 6. ***9.95***

**Infants' Wear, Third Floor.**

*GOTHAM'S NEW "HARVEST" SHADE*

***1.00** pair*

**In sheer 4-thread, sheerer 3-thread and sheerest 2-thread weights**

From the gold of autumn oak leaves and the glint of a September moon emerged Gotham's new Goldstripe stocking shade, "Harvest." A glorious golden beige to underline your browns, blues and bronze greens. Sheer 4-threads, sheerer 3-threads or sheerest 2-threads, each, $1 pair. Other significant Gotham colors at Carson's:

**Melody, a rosy beige; Patio, a warm beige; Hazel, a dusky beige, and Roselite, a subtle wine. Pair, 1.00.**

**Hosiery, First Floor.**

SECTION TWO
SPORTS MARKETS
WANT ADS

# Chicago Daily Tribune

THE WORLD'S GREATEST NEWSPAPER

the Tribune's telephone numbers are SUPerior 0200 SUPerior 0260 SUPerior 0100

WEDNESDAY, SEPTEMBER 27, 1939.



# REDS SPLIT; LEAD BY 3½ GAMES WITH 5 TO GO

## DEFEAT CARDS IN OPENER, 3-1; LOSE 2D, 6 TO 0

### Walters Will Try to Clinch Flag Today.

BY IRVING VAUGHAN.

[Chicago Tribune Press Service.]

Cincinnati, O., Sept. 26.—The disturbing voice the Cardinals have been raising for the past month in the superheated National league race has died down to less than a whisper. The Reds of the American Rhine, first placers since May 26, choked it into nothing more fearful than a faint gasp this afternoon when they erased the challengers, 3 to 1, in the front half of a double header and brought themselves almost to the doorstep of a world series engagement with the American league's dreaded Yankees.

Having met and successfully disposed of the peak date in their six months of struggling along the championship road, the first placers sort of lost their fire in the second game, and the Gas House gang, having given all it had and accomplished nothing in the one battle that meant everything, loosened up and took a gay ride. They walloped the prospective champions, 6 to 0, but the Reds can assure their world series invitation with one victory in the two remaining games of the series or by winning one at Pittsburgh while the Cards are dropping one to the Cubs.

**Thompson Tough in Pinches.**

In the first game the Cardinals were far from the rip snorting, devil may care Gas House gang of recent weeks. They made their threats in every inning but in the pinches were so impotent that fourteen of them expired on the bases.

They couldn't crash through the pitching defense of a 22 year old freshman, Gene Thompson, who hadn't been started against them all season. It is contrary to all accepted big league strategy to summon a youngster when the chips are on the table, but the canny Cincinnati manager, Bill McKechnie, gambled and won.

While on their way to their triumph the Reds also accumulated an unenviable total of stranded runners, but nevertheless were cautious enough to turn loose one deluge of hits which drowned out their pursuers. Ernie Lombardi and Harry Craft set the stage for a big act by setting up base hits in the second inning. In rushed the villain, Billy Myers, once a member of the Cardinals' chain gang. He hit a decisive homer which knocked out Curt Davis, the Cards' 22 game winner, and precipitated a parade in which four more pitchers participated. This quartet of successors was good, but Thompson refused to give ground.

**Cooper Yields Only Four Hits.**

With the choicest scalp of the season in his possession, Manager McKechnie shied away from his intention to unblanket his ace, Bucky Walters, for the second struggle. His 27 game winner, needing an extra day of rest, was shelved until tomorrow and the assignment tendered Lee Grissom, a southpaw. He was in and out of there almost before the 34,194 assembled guests had completed shouting over the home town triumph. Four runs in the opening inning converted Grissom into a discard and from then on it was just a battle of meaningless motions.

The Reds employed four pitchers and a few pinch batters in the second game and yet produced only four hits. Another freshman, Morton Cooper, was responsible for slowing down the first placers, who probably could have done better if they hadn't decided there was nothing further to worry about except the Yankees.

The Reds came through with two of their hits, singles by Goodman and McCormick, after two were out in the opening inning. Their next

[Continued on page 29, column 1.]

## ELWARD ADMITS PURDUE WILL BE A STRONG TEAM

### He Doesn't Want to Be Out of Step.

*[This is the last of a series of articles on football prospects at leading middle western universities.]*

BY WILFRID SMITH.

[Chicago Tribune Press Service.]

Lafayette, Ind., Sept. 26.—The era of the warm up game in football long since has past. It does seem, however, that in desire to schedule a worthy major opponent to start the season, Purdue and Notre Dame have overdone it a bit.

The Purdue invasion of Notre Dame Saturday probably could have served as a splendid climax to the campaign last year. Notre Dame was undefeated until the final contest and Purdue, also beaten once, shared runner up honors in the Western conference. The rivals begin now where they might have left off a year ago.

Holdover backfield material at both universities heightens interest in the contest. Notre Dame has Saggau, Stevenson, Zontini, Thesing, Sitko, and Piepul. At Purdue there are Brown, Brock, Bylene, Hennis, Galvin, and Dewitte.

**It May Be Important.**

Veteran material and previous records are factors which mark this game as the outstanding contest of the week. On its outcome may hinge a sectional or possibly a national title. And if there is a team Purdue would rather whip than Indiana, it is Notre Dame.

Between five and six thousand will compose the Lafayette delegation in Notre Dame stadium Saturday. Purdue's 150 piece band also will have a share in this football inaugural. The bandsmen drilled on new formations this afternoon while the football men scrimmaged.

Purdue's marching band may have risen to fame earlier, but the football squad has arrived and, at least, marches shoulder to shoulder in the publicity. Publicist Bob Woodworth has printed a chart of Purdue's football record in the Big Ten for the last ten years and it proves that Purdue in this period leads with 36 victories and 12 defeats, 11 percentage points better than Minnesota's record.

**Gate to Set Record.**

Woodworth's opinion of Purdue apparently is ratified by the public. Opening game attendance records will be broken at Notre Dame. There also is a mutual respect between Notre Dame's Elmer Layden and Purdue's Mal Elward, who in 1915 completed his varsity career at Notre Dame as regular left end.

Two fine teams will meet Saturday. Speed is the keynote of the attack of each. It is indeed unfortunate that the game isn't in midseason, for Layden probably will echo Elward's remark today that "it's difficult to prepare for such an important game in so brief a period."

Elward, however, is an iconoclast. He has admitted to all interviewers that Purdue has a good team.

"They've all said Purdue had a good team, haven't they," Elward explained. "So I just climb on the band wagon. I haven't heard many predicting we'd beat Notre Dame, however."

**He Fears Overconfidence.**

Elward continued more seriously. "I don't like to be the front runner any more than any other coach. For some teams it even is fatal to have the players think they are equal or better than those on rival teams. They do not try as hard. But neither do I believe players should be told repeatedly that they can't do this, and they haven't got this, and what will happen when we meet so and so.

"On every squad there are a few boys who will believe your complaints. They will do better if they are approached from the angle that we're just as good as the other fellow, and now we'll prove it."

Elward concluded sincerely, "The boys on the Purdue team believe they can whip Notre Dame."

It is fine that all complexes have been whipped, but as Elward knows, as thoroughly as any coach, in football there are a score of opportuni-

[Continued on next page, column 7]

**REINFORCEMENTS ARRIVE**

A concerted drive on the newsstands by Wake Book buyers forced the publishers to respond with a limited re-run. They have rushed these new volumes to the front, but the drive continues.

Get your copy before this fresh supply is exhausted. No more will be printed. Address mail orders to Tribune Public Service Office. Ten cents—thirteen by mail—is the price of the

**WAKE BOOK**

THE GUMPS—IS BO TOO LATE?

## In the Wake of the News

BY ARCH WARD.

THESE remarks are directed to the hundreds of young men in Chicago and suburbs who are building themselves physically for the greatest test of skill and endurance amateur sport provides—the annual Golden Gloves tournament. . . . The baseball season is almost over, football is under way, and before we realize it the 13th annual amateur boxing tournament will be upon us. . . . There have been certain changes made in the routine of the 1940 tournament which are designed to add fresh competitive interest, especially for the young men of the metropolitan area . . . The purpose of this column is to acquaint boys representing the city's various boxing clubs, as well as those unattached, with the new order. . . . In recent years there have been four neighborhood or sectional meets—on the west, northwest, north, and south sides. . . . Both novice and open division winners in these four tournaments carried on to the Chicago Stadium, where the contestants in the open class competed with the champions of the out of town centers. . . . Chicago, thus, had four sectional teams in addition to the Catholic Youth organization champions, who automatically qualified, in the battle for tournament honors.

This season Chicago will have only one team. . . . There will be no open division bouts in the neighborhood centers. . . . Competition there will be restricted to novices. . . . At the conclusion of the novice meets there will be a three day tournament for open division boxers to determine the Chicago city champions. . . . Novices who reach the final round of neighborhood competition will be eligible for the title meet. . . . Winners in the city championship contest will represent Chicago in the Tournament of Champions at the Stadium. . . . A team trophy as well as individual prizes will be awarded in the city meet, which will be held at the Coliseum Feb. 20, 21, and 22. . . . The Tournament of Champions, bringing together winners from 45 centers in the middle west, is scheduled for the Stadium Feb. 26, 27, and 28.

**The American Legionnaire.**

*He was just plain Bill, he was Tom or Phil,*
*He was Johnny or Dick or Jim.*
*He was short or tall, but he heard the call*
*And he knew it was meant for him.*
*He was somebody's brother or cherished son,*
*He was willing to stand the test;*
*When the call went forth he came from the North*
*And the South and the East and West.*

*He was just plain Bill, he was Tom or Phil,*
*He was one of your lads or mine;*
*But in each advance on the fields of France*
*He was helping to hold that line.*
*He was grit clean through, he was brave and true,*
*And with never a thought of fame*
*In the midst of war with its din and roar,*
*He won for himself a name.*

*He was just plain Bill, he was Tom or Phil,*
*He was Johnny or Dick or Jim;*
*But he blazed the way when the skies were gray,*
*And his mem'ry will never dim.*
*He was one of the band in No-Man's Land*
*With the badge of the fighting clan;*
*In the hail of shell where the bravest fell,*
*He was every inch a man.*

—Biggar of Riverside.

* *

**Sudden Thoughts.**

Well, I guess seven clubs in the American league know how Poland feels.—Carl Lindsay Sorensen.

You recently had an item in the Wake about two women who had worked in a concession stand at Wrigley field for five and ten years, respectively, and never had seen the Cubs play. They CAN'T be that bad, are they, Arch?—Ike of Old Justine.

* *

**How to Get Into Dog House.**

I told my wife the one good thing about today's styles is that she won't have to wear any artificial bustles.
—Ann's Old Man.

* *

**Well, Anyway, It Took Several.**

From the Kalamazoo Gazette: "Cassopolis—A horse owned by Mrs. Lesniak, one mile east of Edwardsburg on M-62, was killed by several cars Saturday night."
—Noah Artie Choke.

* *

**Don't We All?**

The Crystal Lake Herald recently carried this interesting headline:
CHURCH CONGREGATION APPRECIATES ACTION ON SLOT MACHINES.
—Kay Beckman.

* *

**What's in a Name?**

There must have been a loud wedding when Martha Bangs married Jack Noyes in Crete, Ill., Sept. 17.
—Fritz.

* *

The Wake Upon Its — Depends Friends.

**Not Bad!**

When we were collecting averages to form a bowling league we asked one of the new fellows in our office what his was. He said he never had bowled and knew nothing about the game. So we told him a perfect game is 300. To which he replied, "Okay, put me down for 250."
—Pete.

**Some Guys Are Never Satisfied.**

News item: "Roosevelt Confers with Landon." That man's worse than Hitler. Now he apparently wants Maine and Vermont.
—The Kansan.

* *

**It's Bound to Happen.**

Twelve women jurors deliberating over the fate of the man who shot his wife while he displays a shapely calf throughout the trial.
—The Prophet.

* *

**Keep Plugging.**

Arch, if I pay for the cost of printing will you add another page to the Wake book next year and use some of my stuff? I would like for my poor old mother to think her son a success before she departs, and it might help me to make an impression on that cute little trick who works for the mattress company in Kenosha.
—Chug A. Lug.

* *

**A Confession.**

*I've been pinched for speeding*
*And, well, that's no joke;*
*More often than once*
*I've found myself broke.*
*I've been horseback riding*
*And, gee, was I sore!*
*And I once dove in water*
*Too shallow, what's more.*
*I've had lots of misery,*
*But by all stars above*
*I'm suffering most now,*
*Yes, I've fallen in love.*

—Virginny.

* *

**Little White Lies.**

You haven't changed a bit.
—D. W. of D. P.

* *

**Dumbbell Pome.**

This glamor stuff
Is all the bunk.
That's what I think becuz
A glamor girl
Is what I ain't
And what I wish I wuz.

—Bona Zoe.

**Ten Years Ago Today**—Tony Canzoneri, former world's featherweight champion, stopped Eddie Mack in the eighth round in the Chicago Stadium. . . . The University of Detroit opened its football season with a 27 to 7 victory over De Paul.

## CHICAGO HEIGHTS LOSES, BUT STAYS IN BASEBALL PLAY

Battle Creek, Mich., Sept. 26 [Special].—Eight of the sixteen original starters remained in the running tonight in the national tournament of the American Baseball congress, with Lima, O., defeated for the second time, the only team eliminated in today's play.

Chicago Heights, Illinois champion, lost to the Battle Creek Postums, 4 to 1, but advanced to the fourth round of the double elimination meet. The Battle Creek and Chattanooga entrants, each with three victories, were the only remaining undefeated contenders. Each of the other six survivors has won two and lost one. Scores and fourth round schedule:

TODAY'S RESULTS.

Battle Creek Postums, 4; Chicago Heights, Ill., 1.
Chattanooga, Tenn., 5; Linden, N. J., 3.
South Bend, Ind., 11; Lima, O., 6.

TOMORROW'S SCHEDULE.

Linden, N. J., vs. Chicago Heights, Ill.
Randolph Field [Texas] vs. South Bend, Ind.
Battle Creek Postums vs. Chattanooga, Tenn.
Fremont, Neb., vs. Bancroft, Ia.

## SOX TO PLAY DAY, NIGHT GAMES FOR ONE PRICE TODAY

### Card Real Bargain Bill with Indians.

BY EDWARD BURNS.

The White Sox and Cleveland Indians, holders and covetors of third place, respectively, this afternoon and tonight will participate in a "strange interlude" double header.

Ticket holders for the afternoon game, which will start at 3 o'clock, may remain in Comiskey park for the night game, or go away and come back on their rainchecks for the night game, which will start at 8:15 o'clock.

**Rigney Pitches First.**

The afternoon game will see John D. Rigney keeping in shape for the opener of the city series games. He probably will be opposed by John Allen.

Edgar Smith and Bob Feller will put on their third lamplit battle. Smith was the victor in the two earlier clashes, his personally scored 1 to 0 victory in 12 innings being one of the brightest memories of the Comiskey park season. He was not in at the finish of the Sox's 5 to 2, eleventh inning triumph, but went eight innings in great style in Cleveland on Sept. 24 before giving way to a pinchbatter who helped tie the score in the ninth.

**Third Place at Stake.**

The double header will have third place as the stake. The Indians will pass the Sox with an edge of a half game if they win both games. The Sox do not anticipate any such tragedy.

The Sox also will be shooting at Cleveland's attendance record for night games. The Sox in six games, have drawn 186,000. The Indians in seven night games have attracted 202,000.

### CUBS PLAY TWO

Pittsburgh, Pa., Sept. 26 [Special.]—Kept idle by cold weather today, the Chicago Cubs and Pittsburgh Pirates will meet tomorrow in a doumle header, concluding their rivalry for the season. Charley Root, veteran right hander, and Vance Page will pitch for Chicago, while the Pirates will use young Cadis Swigart and Bob Klinger.

Swigart, a rookie from Knoxville of the Southern association, has won one and lost one since joining the Pirates earlier this month. He blanked the Boston Bees, 7 to 0.

**Cubs Hope to Pass Dodgers.**

The Pirates are anchored in sixth place, but the two games are both very important to the Wrigley outfit, which is trying to wrest third place away from the Dodgers.

It's the first time in 22 years that Pittsburgh has finished below fifth place. This poor showing has evoked all kinds of rumors as to managerial changes for next season. A story that Frank Frisch, ex-Giant player and former Cardinal manager, would lead the 1940 Pirates was laughed off by Bill Benswanger, president of the Pittsburgh club.

"I won't consider any changes until after the world series," Benswanger said.

Pittsburgh will use another of its new crop of rookies in one of tomorrow's games. Joe Schultz Jr., purchased from Houston, St. Louis Cardinal farm in the Texas league, will be behind the bat.

## YANKEES TO SELL 34,000 GENERAL ADMISSION SEATS

New York, Sept. 26 [Special].—A total of 34,000 general admission seats will be placed on sale at Yankee stadium on the morning of the world series opener, Oct. 24, it was announced today by the New York American League club.

Of these, 20,000 will be in the upper tier of the grandstand at $3.30 each and the remaining 14,000 in the bleachers at $1.10.

The same procedure will be followed on the morning of the second game, Oct. 5, and the morning of the sixth, if that many games are played.

*They're Playing for Keeps, These Reds and Cards*

High point of the major league baseball season was reached yesterday in Cincinnati as the Reds and Cardinals, running one-two in the National league race, opened a series on which the pennant hinges. Buck McCormick, Cincinnati first baseman, is being tagged out at the plate by Catcher Don Padgett as he attempted to score on a fly in the third inning of the first game. Looking on is Shortstop Billy Myers, whose three run homer in the second inning won the opener for the Reds, 3 to 1. [Associated Press Wirephoto.]

## Colonels Win Little World Series Opener

Rochester, N. Y., Sept. 26 (AP).—With Leroy [Bud] Parmelee yielding only four hits, Louisville defeated the Rochester Red Wings in the opening game of the little world series here tonight, 7 to 0.

Louisville, although only fourth in the final league standing, represented the American association in the 21st renewal of the series with the International leaguers.

Official attendance was 5,699. The second game will be played here tomorrow night.

**Score Five in Ninth.**

Sherlock, Louisville second baseman, rapped a home run with a man on base in the fifth. That was all the scoring until the Colonels pounced on Mike Ryba, Rochester starting pitcher, in the ninth and continued against his successor, Elwin [Preacher] Roe, for four hits, a walk, and an error for five runs.

Every man in the Louisville lineup but Fred Sington, right fielder, hit safely, Sherlock, Morgan, and Parmelee getting hits in pairs. Though they rapped Ryba for seven hits up to the ninth, only in the fifth when they collected three, including Sherlock's homer behind Campbell, could they score against him.

**Sherlock Drives in 4 Runs.**

Sherlock's second hit in the ninth followed a pair of singles, a sacrifice and an intentional pass, and it scored two runs, giving him four runs batted in. Roe's error on Morgan's tap to the box let another run score after the southpaw relieved Ryba. Stan Spence's triple pushed in the other runs of the last frame, in which ten men came to bat.

The flawless support given him and his own fine control permitted Parmelee to complete nine innings while facing but 30 men.

| LOUISVILLE. | Ab | R | H | P | A |
|---|---|---|---|---|---|
| C'pbell,1b | 3 | 2 | 1 | 13 | 0 |
| Sheri'k,2b | 5 | 2 | 2 | 4 | 6 |
| Morgan,cf | 5 | 1 | 2 | 4 | 0 |
| Spence,lf | 5 | 0 | 1 | 1 | 0 |
| Bolken,3b | 4 | 0 | 1 | 0 | 4 |
| Sington,rf | 4 | 0 | 0 | 2 | 0 |
| Reese,ss | 4 | 1 | 1 | 1 | 3 |
| Madj'ki,c | 4 | 1 | 1 | 2 | 0 |
| Parm'lee,p | 3 | 0 | 2 | 0 | 1 |
| | 37 | 7 | 11 | 27 | 14 |

| ROCHESTER. | Ab | R | H | P | A |
|---|---|---|---|---|---|
| Kur'ski,3b | 4 | 0 | 1 | 2 | 1 |
| Davis,1b | 4 | 0 | 0 | 7 | 0 |
| C'btree,cf | 4 | 0 | 0 | 2 | 0 |
| Sturdy,2b | 3 | 0 | 0 | 7 | 4 |
| Cooke,rf | 2 | 0 | 1 | 0 | 0 |
| Asbell,lf | 3 | 0 | 1 | 3 | 0 |
| Narron,c | 3 | 0 | 1 | 3 | 0 |
| Marion,ss | 3 | 0 | 0 | 3 | 2 |
| Ryba,p | 1 | 0 | 0 | 0 | 2 |
| Roe,p | 0 | 0 | 0 | 0 | 0 |
| | *28 | 0 | 4 | 27 | 9 |

*Beal batted for Roe in 9th.

| | | | |
|---|---|---|---|
| Louisville | 000 | 020 | 005—7 |
| Rochester | 000 | 000 | 000—0 |

Errors—Kurowski, Roe. Runs batted in—Sherlock [4], Spence [2]. Three base hit—Spence. Home run Sherlock. Sacrifices—Campbell, Parmelee. Double plays Reese to Sherlock to Campbell [2]; Sherlock to Campbell. Left on bases—Louisville, 9; Rochester, 3. Bases on balls—Ryba, 3; Parmelee, 2; Roe, 1. Struck out—Ryba, 2; Parmelee, 2; Roe, 1. Hits—Ryba, 10 in 8 1-3 innings; Roe, 1 in 2-3. Wild pitches—Ryba, Parmelee. Losing pitcher—Ryba. Umpires—Jordan, Genshlea, Kelly, and Conlon. Time—1.57. Attendance—5,699.

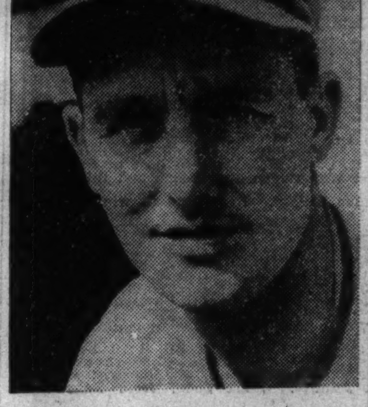

The Cards took the second game, 6 to 0, to retain their mathematical chance as young Morton Cooper (above) stopped the leaders with four hits. [Acme Photo.]

## CHICAGO PREPS TO OPEN SOCCER SEASON TODAY

The nine week long championship race in the Chicago Public High School Soccer league opens this afternoon with four matches scheduled at 4 o'clock.

Lane Tech and Tilden Tech, co-champions last year and rated as the leading elevens again this season, are both listed for action today. Lane meets Von Steuben at California park, while Tilden and Amundsen, the league's newest member, clash at Wimemac park.

Schurz and Kelly mix at Kilbourn park, and Hyde Park engages Crane Tech at Altgeld park. Manley draws a bye.

## Probable Major League Pitchers in Games Today

New York, Sept. 26 (AP).—Probable pitchers in the major leagues tomorrow and their season's records:

NATIONAL LEAGUE.

St. Louis at Cincinnati—Walters [27-10] vs. McGee [7-5] or Lanier [2-1].
Chicago at Pittsburgh [2]—Root [8-8] and Page [7-7], vs. Swigart [1-1] and Klinger [14-17].
Boston at Philadelphia—Posedel [15-12] vs. Beck [7-13].
New York vs. Brooklyn not scheduled.

AMERICAN LEAGUE.

New York at Boston [2]—Donald [13-3] and Ruffing [21-7] vs. Galehouse [9-10] and Ostermueller [10-6].
Philadelphia at Washington—McCrabb [1-1] and Bass [0-1].
Cleveland at Chicago [2]—Allen [9-7] and Feller [23-9] vs. Rigney [15-7] and Smith [9-9].
Detroit at St. Louis—Newsom [18-11] vs. Cox [0-1].

## Lanier, McGee Await Cards' Call to Duty

[Chicago Tribune Press Service.]

Cincinnati, O., Sept. 26.—While the Reds had Bucky Walters amply rested for the National league pennant clinching game tomorrow, the Cardinals' board of strategy had a serious pitching problem. The choice apparently is narrowed down to Bill McGee, who pitched against the Cubs on Saturday, or Max Lanier, southpaw rookie, who blanked the 1938 champions on Sunday. Lon Warneke, who was knocked out by the Cubs in Saturday's game, apparently is out of consideration.

The paid attendance of 34,194 today was the largest of the season, made possible by the opening of the new upper decks over the right and left field pavilions. This crowd gave the Reds an approximate home attendance of 947,000 for the season.

Curt Davis had his right wrist wrapped by a broad band of white adhesive and the Reds, had they wished, could have exercised their legal right to demand that it either be removed or discolored. The wrist is supposed to have been injured when Curt slid into a base a couple of weeks ago.

The St. Louis club isn't spending any of its money recklessly. The challenging Cardinals were brought over here from St. Louis last night in a day coach but it was air conditioned.

Ford Frick, National league president, came on from New York for the series. So many working baseball writers were present that Frick abandoned his press box rights as a member of the writing union and sat on the open roof of the grandstand.

The fans came early. At noon, an hour before starting time, the supply of unreserved grandstand tickets was exhausted. A few minutes thereafter the last of the bleacher admissions was sold.

### Apostoli and Garcia Will Sign Today for Title Bout

New York, Sept. 26 [Special].—Fred Apostoli, recognized in this state as middleweight champion, and Ceferino Garcia, against whom he will risk the title in Madison Square Garden Monday night, will appear before the New York state athletic commission tomorrow to sign formal contracts.

## Major Leagues

NATIONAL LEAGUE.

| | W. | L. | Pct. | G.B. |
|---|---|---|---|---|
| Cincinnati | 94 | 55 | .631 | .... |
| St. Louis | 90 | 58 | .608 | 3½ |
| Brooklyn | 79 | 67 | .541 | 13½ |
| CHICAGO | 80 | 69 | .537 | 14 |
| New York | 74 | 73 | .503 | 19 |
| Pittsburgh | 67 | 81 | .453 | 26½ |
| Boston | 60 | 85 | .414 | 32 |
| Philadelphia | 45 | 101 | .308 | 47½ |

YESTERDAY'S RESULTS.

Cincinnati.... 3- 0; St. Louis.........1- 6
New York...... 9- 2; Brooklyn ..........5- 3
[Second game, 7 innings, darkness.]
Philadelphia...... 5; Boston .............. 3
Chicago at Pittsburgh, cold weather.

GAMES TODAY.

Chicago at Pitt'gh [2]. St. Louis at Cin'ati.
Boston at Phil'phia.

AMERICAN LEAGUE.

| | W. | L. | Pct. | G.B. |
|---|---|---|---|---|
| New York | 104 | 43 | .707 | |
| Boston | 87 | 60 | .592 | 17 |
| CHICAGO | 84 | 65 | .564 | 21 |
| Cleveland | 82 | 66 | .554 | 22½ |
| Detroit | 79 | 70 | .530 | 26 |
| Washington | 63 | 86 | .423 | 42 |
| Philadelphia | 54 | 95 | .362 | 51 |
| St. Louis | 41 | 109 | .273 | 64½ |

YESTERDAY'S RESULTS.

Philadelphia..... 15; Washington .......... 4
Detroit.......... 5- 7; St. Louis.........4- 5
[Second game 7 innings; darkness.]
New York at Boston—Rain.

GAMES TODAY.

*Clev. at Chi. [2]. Phil'phia at Wash'ton.
Detroit at St. Louis. N. Y. at Boston [2].
*Afternoon and night game.

# COPENHAVER HAS EYE KNOCKER AND PURSE PLUS BET

## Lame Filly Wins Easily at Hawthorne.

BY HOWARD BARRY.

J. E. Copenhaver, one of the best horsemen in Chicago district competition, yesterday put the finishing touch on a job every trainer likes. After apparently being stung on a claim two months ago, he went patiently to work with the lame filly which he found on his hands. Slowly he brought her back to condition. Yesterday he dropped her into a class in which she was almost sure to win if she were sound. Then he watched her come home seven lengths ahead of her field. And he still owned her after the race because other trainers were afraid to claim her until they saw whether she still was lame.

Eye Knocker is the filly. One day last July she went to the post at Arlington at a claiming price of $1,500. Most of the race fans hustled to the windows to get their bets down, because they had seen her run well against much higher competition than she faced on that day. Some of the smarter ones laid off the race entirely, saying they didn't want to bet against her and still they didn't want to back her because she was dropped down so far there must be something the matter with her. The price was an invitation to claim.

**Takes a Long Shot.**

Copenhaver took this chance and filed his claim. After the seven furlong dash, the public had lost its six to ten bet and Copenhaver had a lame horse. Eye Knocker performed so badly in that race that she was placed on the list of horses whose entries would be rejected until the track veterinarian was satisfied they were in condition to run.

Copenhaver was too good a trainer to accept the verdict that he had been stung. First he gave the 3 year old filly a vacation and then he began bringing her back with all the patience and skill at his command. Presently she responded to training and began showing good form. Copenhaver was now faced with another problem. It was absolutely necessary to win with her to get the worth of his claim, so he couldn't enter her against too high class of competition. On the other hand he didn't want to lose her right away by entering her in too cheap a race.

**But She Is Favorite.**

He took a bold course by sending her into a $1,250 race, the lowest class in which she had competed, gambling on the chance that other trainers would be reluctant to claim her until they were convinced she was sound.

Inasmuch as the general public didn't remember the details of her lameness, she was made the 7 to 5 favorite on a basis of past performance in this six furlong dash. Jockey Jack Flinchum sent her out fast from the gate, then let her set the pace under restraint for the first half mile. In the stretch he put her to a drive and she responded brilliantly. Drawing away easily, she got home seven lengths ahead of Blossom Queen. Miss Alert finished third.

In the mutuels Eye Knocker returned $4.60, $3.60 and $3.00. Copenhaver pocketed the winner's share of the $900 purse, cashed a sound bet and watched them lead the filly back to the barn, satisfied that he didn't get stung after all.

**Duck Stans Wins.**

Mrs. Thelma Ott's Duck Stans won the Peter Pan purse, a six furlong event, which headed yesterday's program. Gaining several lengths on the turn by coming through along the rail while the leaders were going very wide, Duck Stans got home a nose ahead of J. W. Parrish's Centuple. Mrs. C. E. Dale's Millchic was third.

The winner was third choice in the betting, returning $11.80, $4.80, and $4.40.

## *British Cancel Curtis Cup Matches Indefinitly*

New York, Sept. 26 (AP).—The Curtis cup golf match between British and United States women's teams, set for next May in England, today followed the professional Ryder cup matches into the war's discard. The United States Golf association was advised by the Ladies Golf union of Great Britain that it had canceled all competitions during the war.

**DETROIT RESULTS.**

FIRST RACE—Purse $600, claiming, 3 year olds and up, 1 mile and 70 yards:
Lignum Vitae, 104 [M'l'g'n] 18.00 7.40 4.00
Juraboy, 109 [Adair] 8.60 4.60
Sachem, 104 [Dew] 2.60
Time, 1:45. Bank Me, *Lost Laughter, Pretty Busy, Beaches, Land of Rheims, *Mr. Hyland, *Lady Gayheart, La Belle Reigh, and *Jackemma ran.
*Field.

SECOND RACE—Purse $600, claiming, 3 year olds, 6 furlongs:
Lovely Sister, 110 [Mayer] 5.80 3.80 2.80
Sweet Forever, 110 [Vedder] 5.20 3.80
*Gaijest, 110 [Holton] 5.20

# HAWTHORNE FORM CHART

[Copyright: 1939: By the Cecelia company.]

SEPTEMBER 26, 1939.

**FIRST RACE**—Six and one-half furlongs. Purse $900. Net value to winner, $650; second, $150; third, $75; fourth, $25. Weather, clear; track, sloppy.

| Horse and jockey— | Wt | PP | St | ¼ | ½ | Str | Fin | Owner | Eq odds |
|---|---|---|---|---|---|---|---|---|---|
| EYE KNOCKER [J.Flinchum] | 104 | 10 | 2 | $1^{1}$ | $1^{1½}$ | $1^{6}$ | $1^{7}$ | Mrs.Copenhaver | 1.30-1 |
| BLOSSOM QUEEN [R.K.Ross] | 109 | 3 | 3 | 2½ | 3½ | $3^{1}$ | $2^{1½}$ | Mrs.O.Whisman | 5.40-1 |
| MISS ALERT [G.South] | 109 | 5 | 8 | $4^{hd}$ | $5^{1½}$ | $4^{8}$ | $3^{4}$ | Thos.Piatt | 23.50-1 |
| HIGH RENOWN [C.Perkins] | 112 | 6 | 5 | $6^{2}$ | $4^{3}$ | $5^{2}$ | $4^{1½}$ | Mrs.J.Purpura | 8.70-1 |
| EL JUEZ [J.Mariaelli] | 110 | 4 | 4 | $3^{1}$ | $2^{hd}$ | $2^{hd}$ | $5^{hd}$ | EldoradoStable | 14.40-1 |
| EUNEVA [A.Bodiou] | 109 | 8 | 10 | $10^{4}$ | $9^{6}$ | $7^{1½}$ | $6^{hd}$ | J.W.Parrish | 10.30-1 |
| JAY HEART [R.Haber] | 112 | 9 | 9 | $7^{1}$ | 6½ | $6^{4}$ | $7^{3}$ | J.S.McGinnis | 24.40-1 |
| HOLIDAY TEA [E.Rodriguez] | 111 | 1 | 6 | $5^{hd}$ | $7^{4}$ | $8^{2}$ | $8^{1½}$ | E.J.Ross | 11.00-1 |
| MOONISH [G.Oros] | 105½ | 2 | 7 | $8^{1½}$ | 8½ | $9^{4}$ | 9½ | LeMarStockFm | 36.00-1 |
| EMERALD PIN [E.Elam] | 104 | 7 | 11 | $11^{12}$ | $11^{12}$ | 10½ | 10½ | C.-V.Stonesifer | 37.90-1 |
| TIPSY PUDDING [P.Roberts] | 107 | 11 | 1 | 9½ | $10^{5}$ | $11^{12}$ | $11^{12}$ | O.B.Midkiff | 41.50-1 |
| LUCKY BUN [T.P.Martin] | 110 | 12 | 12 | 12 | 12 | 12 | 12 | W.-G.Faires | 91.30-1 |

Time, :23 2-5, :47 4-5, 1:13 3-5, 1:20. Two dollar mutuels paid: Eye Knocker, $4.60 straight, $3.60 place, $3.00 show; Blossom Queen, $4.60 place, $3.00 show; Miss Alert, $8.00 show. Winner trained by J. E. Copenhaver. Went to post at 2:15½. At post 3½ minutes. Start good, from Bahr gate. Won easily, second and third driving.

**SECOND RACE**—Mile and an eighth. Purse $900. Net value to winner, $650; second, $150; third, $75; fourth, $25.

| Horse and jockey— | Wt | PP | St | ¼ | ½ | Str | Fin | Owner | Eq odds |
|---|---|---|---|---|---|---|---|---|---|
| ZOR [E.Rodriguez] | 112 | 7 | 6 | $4^{1}$ | 3½ | $1^{8}$ | $1^{4}$ | O.Lazarus | 3.40-1 |
| MISS FIREFLY [R.K.Ross] | 101 | 8 | 7 | $7^{4}$ | $6^{2}$ | $4^{8}$ | $2^{1}$ | Mrs.MonteWeil | 10.50-1 |
| DECOURCY [A.Craig] | 112 | 6 | 5 | $5^{2}$ | $5^{1½}$ | 3½ | $3^{2}$ | E.F.Bennett | 1.60-1 |
| MR. GRIEF [A.Bodiou] | 109 | 1 | 2 | $3^{3}$ | $1^{2}$ | $2^{hd}$ | 4½ | LewinStable | 20.20-1 |
| MORRIS GRINER [T.Meloche] | 109 | 3 | 4 | $6^{hd}$ | $7^{1½}$ | $5^{2}$ | $5^{4}$ | Mrs.H.Sherman | 11.00-1 |
| SKY BREEZE [G.South] | 112 | 2 | 1 | 2½ | $4^{1}$ | $6^{8}$ | $6^{hd}$ | Mrs.McNerney | 12.70-1 |
| MORUN [R.Montgomery] | 108 | 4 | 8 | 8 | 8 | $7^{1½}$ | $7^{8}$ | R.Jewett | 9.20-1 |
| MOTION PICTURE [Perkins] | 110 | 5 | 3 | 1½ | $2^{hd}$ | 8 | 8 | Mrs.J.Purpura | 9.00-1 |

Time, :24 1-5, :48 2-5, 1:14 4-5, 1:42 1-5, 1:55 1-5. Two dollar mutuels paid:

# TODAY'S SELECTIONS

**HAWTHORNE, CICERO, ILL.**
[Fast.]
[By The Chicago Tribune.]
1—Marbold, Calculator, Boston Sound.
2—Palasa, Bereit, Tristrap.
3—Jack W., Mokena, Watercure.
4—Our Reigh, Happy Road, Little Drift.
5—Good Gosh, Tippity, Sirocco.
6—COOLING SPRING, Squaw Lady, Battle Call.
7—Sweep Through, Sherry B., Tackpoint.
8—Wise Will, Blind Blarney, Red Chief.

**BELMONT PARK, N. Y.**
[Fast.]
[Chicago Tribune Press Service.]
1—Forfend, Night Tide, Selma Lad.
2—Shep Executive, Hitchcock Entry, Rhadamanthus.
3—Regent, The Rage, Creepy Mouse.
4—Heelfly, Speed to Spare, Torch Light.
5—MAEDA, Bernard F., Strabo.
6—Plowshare, Sun Galomar, Paris II.
7—Watersplash, Copper Tube, Windshield.

**ROCKINGHAM PARK, SALEM, N. H.**
[Fast.]
[Chicago Tribune Press Service.]
1—Hurry Ann, Savant, Macie Margaret.
2—Nutty, Little Bolo, Brave Light.
3—COAST TO COAST, I Do Believe, The Fop.
4—Dark Beau, Late Pass, Stephen Jay.
5—Panorascope, Many Stings, Harp Weaver.
6—Sunabelle, Big Bully, General Hay.
7—Skipped, Joy Flag, Putchley.
8—Whooper, Sir Reg, Abbatoro.

**FAIRMOUNT PARK, COLLINSVILLE, MICH.**
[Fast.]
[Chicago Tribune Press Service.]
1—Grandma's Boy, Arthur B., Servants Pride.
2—Green Mist, Golden Ariel, Drift On.
3—Ancient Times, Novette, Alice Highland
4—Thumb, Lady Flight, Little Davey.
5—THREE BANGS, Hazel Nut, Lillian Roth
6—Miss Balko, Roidef, Lopaz.
7—Snug, Balance Step, Frisky Day.
8—Kansascitian, Night Gall, Communist.

**HAVRE DE GRACE, MD.**
[Fast.]
[Chicago Tribune Press Service.]
1—Happy Knot, Giboir, Syracuse.
2—Maechance, Run By, Millshow.
3—KING PHARAMOND, Irish Moon, Ugin.
4—Martin Entry, Domkin, Good Reception.
5—Lottery, Flying Jack, Count Tetrarch.
6—Mahlette, Kingsem, Nancy Mae.
7—Mattapony, River Dee, Dark May.

**DETROIT, MICH.**
[Slow.]
[Chicago Tribune Press Service.]
1—Sweeping Tide, Air Line, Pete's Niece.
2—OTTO'S CHOICE, Sure Cloud, Domiworth.
3—June Bee, Soup and Fish, Nabroi.
4—China Boy, Toney's Girl, Hose.
5—Candescent, Wise Duke, Darby Dean.
6—Neighbor, Mo, Miss Bonnie.
7—Secret Lover, Cold Deck, Frances Lou.
8—Maefleet, Catchem, Erin Torch.

# HAWTHORNE ODDS & JOCKEYS

FIRST RACE—Claiming, 4 year olds and over, 6½ furlongs:

| | | | | |
|---|---|---|---|---|
| Nim | 13 | 107 | G. Oros | 6-1 |
| Marbold | 5 | 111 | J. Flinchum | 5-2 |
| Calculator | 1 | 113 | L. Sisler | 10-1 |
| Boston Sound | 12 | 114 | E. Rodriguez | 4-1 |
| Prum | 11 | 112 | A. Craig | 5-1 |
| Gala Nutter | 18 | 109 | C. Perkins | 10-1 |
| Noticing | 10 | 109 | No Boy | 8-1 |
| Baranca | 16 | 112 | No Boy | 15-1 |
| Witan | 4 | 112 | T.P. Martin | 12-1 |
| Chispa | 3 | 107 | A. Bodiou | 15-1 |
| Star Bess | 5 | 109 | P. Camp | 15-1 |
| Paplay | 6 | 110 | Critchfield | 20-1 |
| Nedrow | 9 | 110 | No Boy | 20-1 |
| Honored Miss | 14 | 107 | No Boy | 15-1 |
| Keokee | 17 | 105 | R. K. Ross | 20-1 |
| Silver Braid | 7 | 110 | N. Pariso | 30-1 |
| Fair Volta | 8 | 107 | L. Wilson | 30-1 |
| Indiana Spa | 15 | 110 | No Boy | 30-1 |

SECOND RACE—Claiming, 4 year olds and over, 1 1-16 miles:

| | | | | |
|---|---|---|---|---|
| Maskillo | 9 | 114 | C. Mills | 10-1 |
| Bereit | 14 | 111 | No Boy | 8-1 |
| Tristrap | 5 | 114 | G. South | 4-1 |
| Palasa | 11 | 111 | Litzinberger | 4-1 |
| Great Smoke | 10 | 114 | N. Pariso | 4-1 |
| Smith David | 8 | 109 | No Boy | 5-1 |
| Morium | 18 | 111 | P. McLean | 6-1 |

**ROCKINGHAM PARK ENTRIES.**

FIRST RACE—Purse $800, claiming, 3 year olds, 1 mile:

| | | | |
|---|---|---|---|
| Esprit | 115 | *Macie Margaret | 105 |
| Totin Home | 115 | Witch's Wall | 110 |
| *Polly Girl | 105 | Maestrung | 113 |
| *Hurry Ann | 107 | Sun Arbor | 113 |
| Albelad | 115 | *Savant | 110 |

SECOND RACE—Purse $800, claiming, 2 year olds, 6 furlongs:

| | | | |
|---|---|---|---|
| Savin Pomp | 105 | Looking Glass | 102 |
| Brave Light | 109 | Shailleen | 108 |
| *Little Bolo | 108 | *Watertown | 104 |
| *Lucky Heels | 104 | *Nutty | 101 |
| *Parade Leader | 104 | *Just Ethel | 101 |

# Daily Doubles

**HAWTHORNE.**
Eye Knocker and Zor ................$32.20

**FAIRMOUNT.**
Incognito and Coweta ................$279.40

**ROCKINGHAM.**
Balze and Gurka ................$45.20

**DETROIT.**
Lignum Vitae and Lovely Sister................$40.60

**HAVRE DE GRACE.**
Roncat and Blare ................$33.20

**DETROIT ENTRIES.**

FIRST RACE—Purse $600, claiming, 3 year olds and up, 6 furlongs:

| | | | |
|---|---|---|---|
| *Pete's Niece | 106 | Gay Bubble | 109 |
| *Lilting | 103 | Fight On | 112 |
| *Betnabar | 109 | Fumble | 111 |
| *Airline | 110 | *Benabane | 102 |
| *Tra La La | 98 | *Goggles | 106 |
| *Sweeping Tide | 109 | Lincoln J. | 107 |

SECOND RACE—Purse $600, claiming, 3 year olds and up, 6 furlongs:

| | | | |
|---|---|---|---|
| Otto's Choice | 114 | Miss Dolly Kay | 111 |
| *Domiworth | 112 | *Queen Echo | 99 |
| *Sure Cloud | 112 | *Come Home | 109 |
| *Galeco | 101 | *Virbet | 107 |
| *Abdicate | 104 | Gibby's Tornado | 104 |
| Shelby King | 107 | *Makalaw | 101 |

THIRD RACE—Purse $600, allowances, 2 year olds, 5½ furlongs:

...

Bilkan, 109 [Loturco] 9.40 4.80 3.00
Genie Jr, 109 [Scurlock] 7.80 5.00
Chester Rose, 106 [Trahan] 3.20
Time 1:45 3-5. Linkville Black Sergeant, Charlie F, *Sarah Justice, High Diver, Sun Wine, *Hearty, *Pillor Lad, General Boy ran.
*Field.

EIGHTH RACE—Purse $500, claiming, 3 year olds and up, 1 mile.
Blaze D'Or, 106 [McCad] 23.40 13.60 7.40
Dusky Maid, 102 [Dyer] 11.60 4.80
Crimson, 105 [Durando] 3.60
Time 1:41. Maepop, Sweeping Vine, *Dark Roamer, Bright Land, *Wild Gus, Splurge, Captain Logan, *Luck and Bay Memor ran.
*Field.

HAWTHORNE
8 RACES First at 2:15 P.M.
FRIDAY, LADIES' DAY
ADMISSION 28c TAX ONLY
TAKE ILLINOIS CENTRAL R. R.
Special Train, Leave Van Buren Station at 1:20 Except Sat. 12:50 and 1:10. Round Trip 50c. "L" SERVICE TO GRAND STAND. Leave La Salle and Van Buren 12:48, 12:55, 1:07, 1:19, 1:31. Round Trip 40c. BUSES—Lv. Wilson and Sheridan 12:40; 63d & Cottage, 1:00; 63rd and Sang., 1:15; Mad. & Crawford, 1:15; Sherman Hotel, 1:25.
ADMISSION TO GRANDSTAND $1.00 CLUBHOUSE $2.00. Tax Included. FOR RESERVATIONS CALL CICERO 5054

# *Coach Admits Purdue Has a Strong Team*

[Continued from first sport page.]

ties to make the one mistake which will lead to defeat. It remains, first, to find out Saturday if Notre Dame and Purdue are equal physically. Perhaps the Notre Dame backs are better than Purdue's veterans. Or Purdue's line may outcharge the boys who, with the exception of Capt. John Kelly, formed the second Irish line last fall.

**They'll Miss These.**

Announcement of the loss of Stan Thursby, senior end, and Herman Timperman, junior tackle, has been made. Thursby hurt his back this summer and cannot play this season.

Timperman was kicked in the leg in practice and the nerve injury has made it practically certain he cannot be used against Notre Dame. But the possible loss of Lou Brock, right half back, is a body blow to Purdue's hopes. Brock injured his ankle playing soft ball before the season started and it has been slow healing. He drilled for a few defensive plays yesterday and today was given a further test.

Even if he might be used against Notre Dame, there is a chance of repetition so that he would be out of the Minnesota game, Oct. 14. Consequently Elward may not let him play. Mike Bylene, a very capable half back, as Wisconsin will remember, will replace Brock. But Bylene weighs 25 pounds less, a distinct handicap in this blocking position.

**Tackle Is Question.**

Tackle is Purdue's question mark. Loss of Joe Mihal by graduation and Timperman, by injury, send Dick Potter, Mihal's substitute, and Lavern Johnson, a transferred guard, to starting tackle positions. Potter didn't play a lot last year, for Mihal rang up 355 minutes competition in eight games. Only Jack Brown, with 360 minutes, topped Mihal.

Frank Bykowski, left guard, August Morningstar, center, and two pairs of good ends, will bulwark Purdue's line play. Bykowski started two years as a guard and he still is at the same spot. Four sophomores now are listed on the first three teams.

Tom Melton, right guard from Lowell, Ind.; Talo Rossi, right tackle from Pekin, Ill., a brother of Al Rossi, junior left tackle; Bill Combs, a 175 pound right end, who also comes from Lowell, and Johnny Galvin, left half back from Leo High School, Chicago, are in the group. They give Galvin high rating down here and are confident that he'll be a top flight performer.

# *NORTH CENTRAL CAPTAIN OUT OF CARROLL GAME*

The hopes of North Central college for a successful football season suffered a severe setback yesterday when Coach Gordon Fisher revealed that Co-captain Dick Hayden of Yorkville, a regular quarterback, received a fracture of his left wrist in scrimmage last Saturday.

Hayden, who has been a regular in the North Central backfield since he was a sophomore, was to do most of the kicking and call signals in North Central's opening game against Carroll college in Naperville Saturday. He will be out at least two weeks.

# ANGOTT ORDERED TO REPORT FOR DAY BOUT FRIDAY

## Commission Settles Musto Dispute.

Promoter Bill Rand yesterday ordered Sammy Angott of Louisville, Ky., to arrive Friday for a ten round elimination bout with Davey Day in Chicago Stadium Oct. 6. This is in accordance with the rules of the Illinois boxing commission. Failure to comply may cost Angott a fine. Sammy will come with Johnny Durso, his welterweight stablemate. Durso, who fights Tony Motisi of the Catholic Youth organization in a six round preliminary, will serve as Angott's sparmate.

The survivor of the Day-Angott contest will be the leading contender for a shot at two championships—lightweight and welterweight.

The National Boxing association recognizes Day as No. 1 welter and Angott as No. 1 lightweight.

Mike Jacobs, New York promoter, will offer three shows in Chicago this winter, the first to be held in November, it was reported last night. . . . The management dispute between Tony Musto, Blue Island heavyweight, and Michael Kutcher, also known as Billy Williams, has been settled, Chairman Joe Triner of the Illinois Boxing commission said yesterday. . . . Kutcher tore up his contract with the fighter in exchange for $450, a sum withheld by the commission from three of Musto's encounters this season. . . . Musto then was declared to be a free agent. . . . Oscar Rankin, California light heavyweight, is trying to break George Trafton's contract because his earnings for the last year were only $600, an amount $400 short of his guarantee. A decision will be rendered at the next meeting of the board Oct. 9. At the same session Rube Metz, judge at the recent bout between Lem Franklin and Clarence Brown, will be asked to explain his behavior during the match and why he called it "no contest." The rule says the referee is to decide whether a bout is fought on its merits. In this case the referee was Norman McGarity and he failed to see anything wrong with the engagement, which was called a draw.

# *SOUTH BEND AND GARY TAKE LEAD IN PREP LEAGUE*

South Bend, Ind., Sept. 26 [Special].—Races for the football titles in the eastern and western divisions of the northern Indiana High School conference are under way. Gary in the west and South Bend in the east are among the favorites.

Emerson and Froebel, both of Gary, are tied with Roosevelt of East Chicago for the lead in the western section. In the east South Bend, Washington, and La Porte share first place.

La Porte defeated South Bend Riley last week for the first time in the eight year old gridiron rivalry between the two schools. Washington of South Bend whipped South Bend Central in a conference game.

THE NEIGHBORS By George Clark

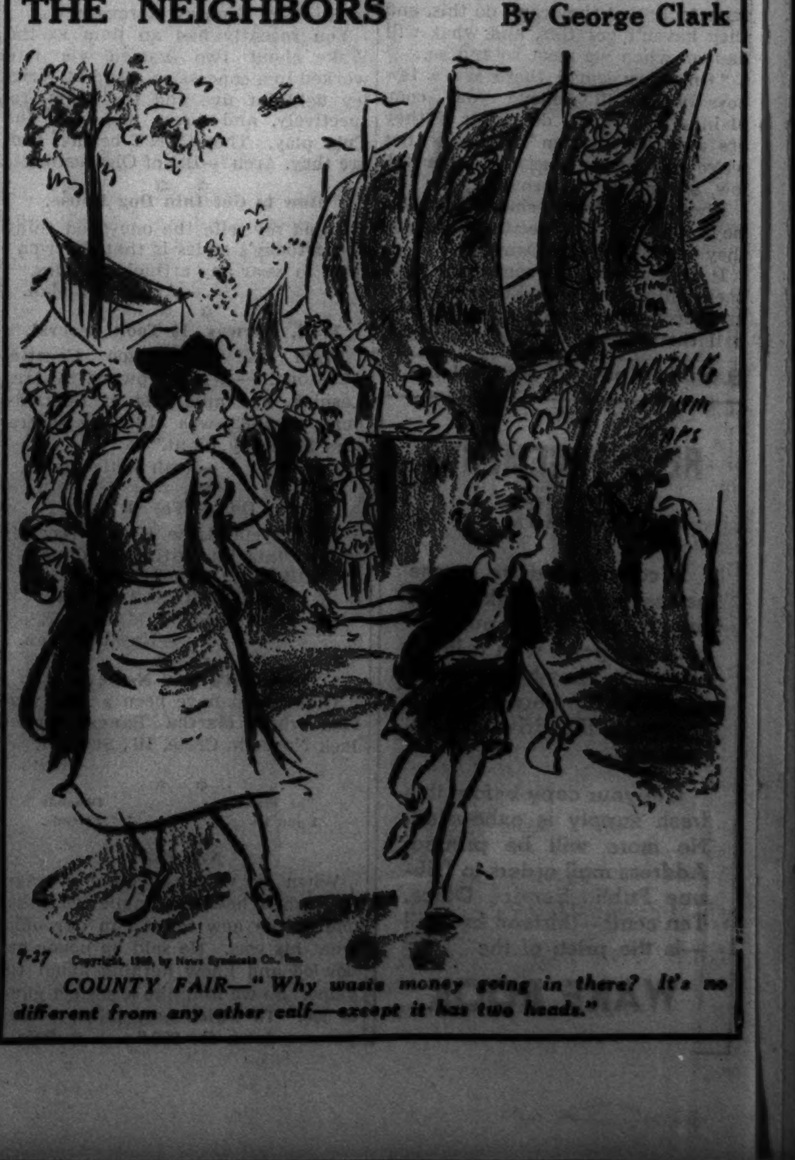

COUNTY FAIR—"Why waste money going in there? It's no different from any other calf—except it has two heads."

# REDS NEAR FLAG AFTER SPLITTING WITH CARDINALS

## Win Opener, 3-1, Then Lose, 6 to 0.

[Continued from first sport page.]

safe clout was a double by Hershberger with two gone in the fourth. The only other was Berger's first triple of the year with two deposed in the seventh.

### FIRST GAME

For a few minutes in the first inning of the first game it looked as if the Gas House gang was about to begin operations. After Brown and Gutteridge had been retired Slaughter singled to center. Medwick reached out for a bad pitch and looped it into right for a double, Slaughter stopping at third. Thompson passed Mize and then escaped on Padgett's grounder to Myers.

Lombardi doubled to right to launch the three run splurge that eliminated Davis in the second inning. Craft slashed a single into left and Lombardi moved as far as third. Berger eased the pressure on Davis by popping to Brown, but the knockout punch came an instant later from the bat of Myers. He turned loose a long fly to left center. The ball came down on the top of the fence above the 382 foot sign and bounced out into the street to precipitate a scoring parade of three runs. Then Thompson singled, Werber fouled out, and Frey singled, so Davis was supplanted by Shoun. Goodman flied deep to Medwick.

**Cards Miss Another Chance.**

Four Cardinals arrived on base with one out in the third, but the harvest was only one run. Medwick touched off this advance by singling to center, going to third on a double arched over first base by Mize. The double play possibility was fixed by the customary intentional pass, Padgett being the recipient. Then Thompson walked Moore to force Medwick across the plate. The rest of the inning was simple. Mize was forced at the plate on S. Martin's bounder to McCormick and three strikes took care of Hopp, who batted for Shoun.

The Reds came close to scoring again in their half of the third. McCormick opened against Bowman with a single to left and sprinted to third on Lombardi's single to right. Craft popped to Brown, and when Berger flied to left, McCormick broke for the plate, but was doubled by Medwick's fine throw to Padgett.

**Medwick Gets Indignant.**

Medwick was in the picture again in the Cards fourth, not as a hitter or thrower but as a complainant. Gutteridge singled with one out and was forced by Slaughter. Medwick slapped a sneaking grounder past Thompson and the ball caromed off second base. Frey, who was headed for a point behind the bag, turned, made the grab and threw to McCormick. Umpire Pinelli ruled Medwick out whereupon Ducky yanked off his cap, charged the umpire and spoke his piece in violent tones. Umpire Reardon intervened and chased Medwick out to his position.

The Cards slowed down so completely that they notched only three hits in the last five innings. One was Medwick's second double to right with one out in the seventh. The other was a single with which Moore opened the eighth. The last was Mize's single to left after two were gone in the ninth. Then as Umpire Pinelli was waving his arms as an indication that time had been called because the Cardinals wanted to sub a runner for Mize, Padgett singled to center. But he had to go back and try it over. He grounded to Frey for the last out.

### SECOND GAME

Brown led off in the second game with a rolling single along the third base line and the Gas House gang was soon on the march. Gutteridge bounced a single through second and Slaughter singled to left, Brown scoring. After Medwick had been tossed out, Mize walked to fill the bases and Gutteridge counted on a single to right by Moore. Barrett replaced Grissom and Owen whacked a single into center, sending Slaughter and Mize across. S. Martin was credited with a single on a fly lost by Goodman but it did no harm because Cooper grounded into a double play.

Medwick was cheated out of a slice of the first inning activity, but was heard in the second. He singled to drive home Brown, who had walked and taken second on Gutteridge's sacrifice. The Cardinals were heard from again in the sixth when Shoffner assumed the Reds' pitching burden. S. Martin beat out a bunt, was pushed to second on Cooper's bunt, and sent to the counting station on Gutteridge's single to center.

### *Bowling Tie at Stake in Classic League Tonight*

A three-way tie between the Ambrosias, Pabst, and Power House for the lead in the Wednesday division of the Classic Bowling league may be broken tonight at the Cragin Recreation, 4722 W. Armitage avenue. The Ambrosias bowl the Michaelobs, the Pabsts meet the Schlitz, Power House faces the Monarchs, and the Pragers shoot against the Koenigs.

### *Play Kelly Cup Soccer Semi-Final Game Today*

Semi-finals for the Kelly cup will be played Sunday in the new Winnemac park stadium when the Italian-British soccer team meets the All-Americans in the first game at 1 p. m. The Swedish All-Stars will oppose the German Select at 3 p. m.

### *Northbrook Members Will Honor Anderson Saturday*

Members of the Northbrook Country club will honor Scotty Anderson, the club manager, with an all-day golf tournament, starting at sunrise Saturday.

## MOON MULLINS—HOOKED!

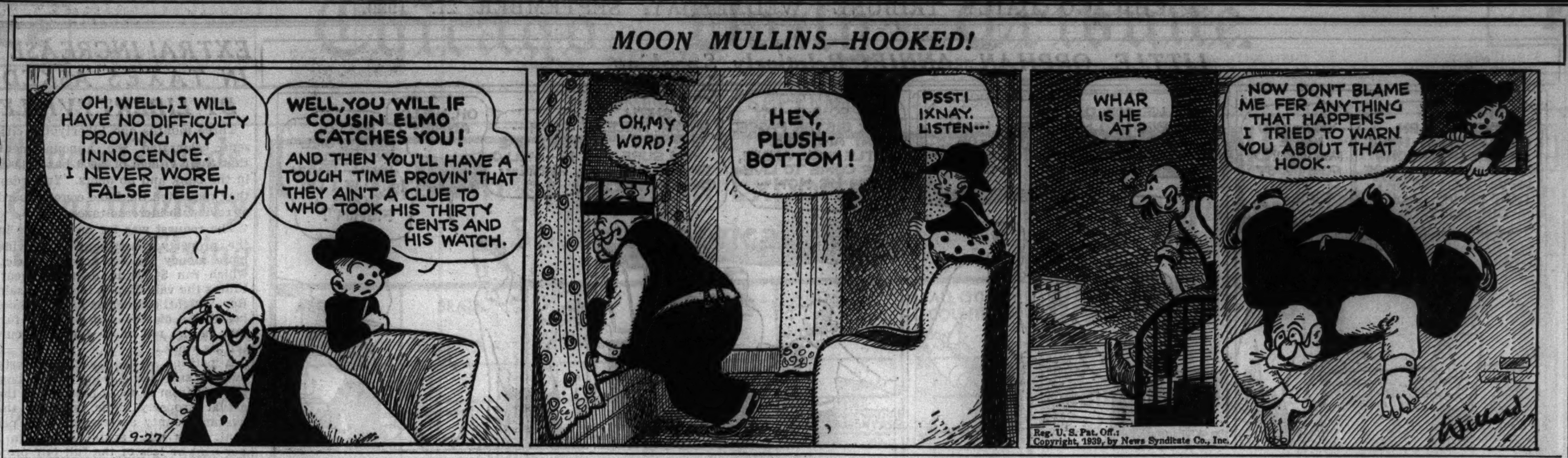


## The End Is Near

**FIRST GAME.**

**ST. LOUIS.**

| | AB | R | H | RBI | P | A | E |
|---|---|---|---|---|---|---|---|
| J. Brown, ss | 5 | 0 | 0 | 0 | 3 | 3 | 0 |
| Gutteridge, 3b | 5 | 0 | 1 | 0 | 0 | 2 | 1 |
| Slaughter, rf | 5 | 0 | 1 | 0 | 2 | 0 | 0 |
| Medwick, lf | 5 | 1 | 3 | 0 | 3 | 1 | 0 |
| Mize, 1b | 4 | 0 | 2 | 0 | 6 | 1 | 0 |
| *Lake | 0 | 0 | 0 | 0 | 0 | 0 | 0 |
| Padgett, c | 4 | 0 | 0 | 0 | 6 | 0 | 0 |
| Moore, cf | 2 | 0 | 1 | 1 | 1 | 0 | 0 |
| S. Martin, 2b | 4 | 0 | 0 | 0 | 2 | 2 | 0 |
| C. Davis, p | 1 | 0 | 1 | 0 | 0 | 1 | 0 |
| Shoun, p | 0 | 0 | 0 | 0 | 0 | 0 | 0 |
| Bowman, p | 0 | 0 | 0 | 0 | 0 | 0 | 0 |
| †King | 0 | 0 | 0 | 0 | 0 | 0 | 0 |
| Warneke, p | 0 | 0 | 0 | 0 | 0 | 0 | 0 |
| §J. Martin | 0 | 0 | 0 | 0 | 0 | 0 | 0 |
| Weiland, p | 0 | 0 | 0 | 0 | 0 | 0 | 0 |
| | 36 | 1 | 9 | 1 | 24 | 11 | 1 |

**CINCINNATI.**

| | AB | R | H | RBI | P | A | E |
|---|---|---|---|---|---|---|---|
| Werber, 3b | 4 | 0 | 0 | 0 | 0 | 0 | 0 |
| Frey, 2b | 3 | 0 | 2 | 0 | 5 | 4 | 1 |
| Goodman, rf | 3 | 0 | 0 | 0 | 2 | 0 | 0 |
| McCormick, 1b | 4 | 0 | 2 | 0 | 11 | 2 | 0 |
| Lombardi, c | 2 | 1 | 2 | 0 | 6 | 1 | 0 |
| Craft, cf | 4 | 1 | 1 | 0 | 1 | 0 | 0 |
| Berger, lf | 4 | 0 | 2 | 0 | 1 | 0 | 0 |
| Di Maggio, lf | 0 | 0 | 0 | 0 | 0 | 0 | 0 |
| Myers, ss | 4 | 1 | 1 | 3 | 1 | 6 | 0 |
| Thompson, p | 4 | 0 | 2 | 0 | 0 | 1 | 0 |
| | 32 | 3 | 12 | 3 | 27 | 14 | 1 |

*Lake ran for Mize in 9th. †Hopp batted for Shoun in 3d. ‡King batted for Bowman in 6th. §J. Martin batted for Warneke in 8th.

St. Louis ....................001 000 000—1
Cincinnati ....................030 000 00*—3

Two base hits—Medwick [2], Mize, McCormick, Lombardi. Home run—Myers. Sacrifices—Frey, Goodman. Double plays—Medwick to Padgett; Gutteridge to Martin to Mize; Warneke to Brown to Mize; Myers to Frey to McCormick. Left on bases—St. Louis, 14; Cincinnati, 11. Bases on balls—Bowman, 2; Warneke, 1; Weiland, 1; Thompson, 6. Struck out—Warneke, 2; Thompson, 4. Hits—Davis 5 in 2-3 innings; Shoun none in 1-3; Bowman 3 in 3; Warneke 3 in 2; Weiland 1 in 1. Losing pitcher—Davis. Umpires—Goetz, Pinelli, Reardon and Campbell. Time—2:07.

**SECOND GAME.**

**ST. LOUIS.**

| | AB | R | H | RBI | P | A | E |
|---|---|---|---|---|---|---|---|
| J. Brown, ss | 3 | 2 | 1 | 0 | 4 | 3 | 1 |
| Gutteridge, 3b | 4 | 1 | 2 | 1 | 3 | 0 | 0 |
| Slaughter, rf | 5 | 1 | 2 | 1 | 2 | 0 | 0 |
| Medwick, lf | 5 | 0 | 1 | 1 | 1 | 0 | 0 |
| Mize, 1b | 3 | 1 | 1 | 0 | 8 | 1 | 0 |
| T. Moore, cf | 4 | 0 | 1 | 1 | 3 | 0 | 0 |
| Owen, c | 5 | 0 | 1 | 2 | 3 | 0 | 0 |
| S. Martin, 2b | 3 | 1 | 2 | 0 | 3 | 3 | 0 |
| Cooper, p | 3 | 0 | 1 | 0 | 0 | 2 | 0 |
| | 35 | 6 | 12 | 6 | 27 | 9 | 1 |

**CINCINNATI.**

| | AB | R | H | RBI | P | A | E |
|---|---|---|---|---|---|---|---|
| Werber, 3b | 3 | 0 | 0 | 0 | 0 | 3 | 1 |
| Frey, 2b | 4 | 0 | 0 | 0 | 2 | 4 | 0 |
| Goodman, rf | 4 | 0 | 1 | 0 | 3 | 1 | 1 |
| McCormick, 1b | 4 | 0 | 1 | 0 | 11 | 0 | 0 |
| Hershberger, c | 4 | 0 | 1 | 0 | 3 | 0 | 0 |
| Craft, cf | 3 | 0 | 0 | 0 | 1 | 0 | 0 |
| Berger, lf | 3 | 0 | 1 | 0 | 5 | 0 | 0 |
| Myers, ss | 3 | 0 | 0 | 0 | 2 | 3 | 0 |
| Grissom, p | 0 | 0 | 0 | 0 | 0 | 0 | 0 |
| Barrett, p | 1 | 0 | 0 | 0 | 0 | 1 | 0 |
| Shoffner, p | 0 | 0 | 0 | 0 | 0 | 0 | 0 |
| Moore, p | 0 | 0 | 0 | 0 | 0 | 0 | 0 |
| | *31 | 0 | 4 | 0 | 27 | 12 | 2 |

*Bongiovanni batted for Barrett in 5th, and Gamble batted for Shoffner in 8th.

St. Louis ....................410 001 000—6
Cincinnati ....................000 000 000—0

Sacrifices—Gutteridge, J. Brown, Cooper, T. Moore. Two base hit—Hershberger. Three base hit—Berger. Double plays—Mize to J. Brown, Myers to McCormick. Left on bases—St. Louis, 10; Cincinnati, 6. Struck out—Moore, 1; Cooper, 3. Bases on balls—Grissom, 1; Barrett, 1; Moore, 1; Cooper, 2. Hits—Grissom, 4 in ⅓ inning; Barrett, 4 in 4⅔; Shoffner, 4 in 3; Moore, 0 in 1. Hit by pitcher—Shoffner [S. Martin]. Losing pitcher—Grissom. Time—1:44. Umpires—Pinelli, Reardon, Campbell, and Goetz. Attendance—34,194.

## *Browns Set a Losing Record; Tigers Win 2*

St. Louis, Mo., Sept. 26 (AP).—The Browns set a new all-time losing record for the St. Louis American league club today when they suffered their 108th and 109th defeats of the season in a double header with the Detroit Tigers, 5 to 4, and 7 to 5.

The major league record for defeats is 117 by the Philadelphia Athletics in 1917.

The Tigers came up from behind to win both games, although Joe Gallagher, Brownie outfielder, was the star with three home runs. Two of them were in the nightcap, called at the end of seven innings because of darkness. Score:

| DETROIT. | Ab | R | H | P | A |
|---|---|---|---|---|---|
| McCoy,ss | 4 | 0 | 0 | 1 | 8 |
| Bell,lf | 4 | 1 | 1 | 5 | 1 |
| Geh'ger,2b | 5 | 2 | 2 | 3 | 4 |
| G'nb'rg,1b | 2 | 2 | 2 | 13 | 0 |
| Cul'bine,cf | 4 | 0 | 1 | 1 | 0 |
| Fox,rf | 4 | 0 | 1 | 1 | 0 |
| Higgins,3b | 4 | 0 | 1 | 0 | 1 |
| Tebbetts,c | 4 | 0 | 0 | 3 | 0 |
| H'ch'son,p | 2 | 0 | 0 | 0 | 0 |
| L.Tho'as,p | 2 | 0 | 0 | 0 | 0 |
| | 35 | 5 | 7 | 27 | 14 |

| ST. LOUIS. | Ab | R | H | P | A |
|---|---|---|---|---|---|
| Heffner,2b | 4 | 0 | 0 | 2 | 5 |
| Hoag,rf | 4 | 2 | 2 | 1 | 0 |
| McQ'nn,1b | 3 | 1 | 1 | 13 | 0 |
| Laabs,cf | 4 | 0 | 2 | 4 | 0 |
| Clift,3b | 4 | 0 | 1 | 0 | 1 |
| Gal'gher,lf | 4 | 1 | 1 | 2 | 0 |
| Glenn,c | 2 | 0 | 0 | 3 | 3 |
| Gryska,ss | 3 | 0 | 1 | 1 | 3 |
| Bildilli,p | 3 | 0 | 0 | 1 | 3 |
| | *32 | 4 | 8 | 27 | 15 |

*Lucadello batted for Glenn in ninth.

Detroit ....................013 000 100—5
St. Louis ....................102 001 000—4

Errors—Glenn, Gallagher. Runs batted in—Laabs, Cliff [2], Gallagher, Greenberg, Cullenbine [3]. Two base hits—Hoag, Greenberg, Gehringer, Cullenbine. Three base hit—Gehringer. Home run—Gallagher. Stolen base—Hoag. Double plays—Higgins to Gehringer to Greenberg, McCoy to Gehringer to Greenberg. Left on bases—Detroit, 7; St. Louis, 3. Bases on balls—Hutchinson, 2; Bildilli, 4. Struck out—Hutchinson, 1; Thomas, 2. By Bildilli, 3. Hits—Hutchinson, 5 in 3 innings; Thomas, 3 in 6. Winning pitcher—Thomas. Umpires—Hubbard, Kolls, and Rommel. Time, 2:01.

**SECOND GAME.**

| DETROIT. | Ab | R | H | P | A |
|---|---|---|---|---|---|
| McCoy,ss | 2 | 1 | 1 | 1 | 5 |
| Averill,cf | 4 | 1 | 1 | 2 | 0 |
| Gehr'gr,2b | 4 | 1 | 1 | 1 | 4 |
| Gr'nb'g,1b | 3 | 2 | 2 | 12 | 0 |
| York,c | 4 | 2 | 2 | 1 | 1 |
| Cul'nb'e,lf | 2 | 0 | 0 | 2 | 0 |
| Fox,rf | 4 | 0 | 1 | 0 | 0 |
| Hig'ns,3b | 2 | 0 | 0 | 2 | 1 |
| Bowe,p | 3 | 0 | 0 | 0 | 2 |
| Benton,p | 0 | 0 | 0 | 0 | 0 |
| | 28 | 7 | 8 | 21 | 13 |

| ST. LOUIS. | Ab | R | H | P | A |
|---|---|---|---|---|---|
| Luca'lo,2b | 4 | 0 | 1 | 2 | 2 |
| Grace,rf | 3 | 2 | 1 | 1 | 0 |
| M'Qu'n,1b | 2 | 0 | 0 | 8 | 1 |
| Laabs,cf | 3 | 0 | 1 | 2 | 0 |
| Ber'd'o,3b | 3 | 1 | 1 | 0 | 2 |
| Gala'g'r,lf | 3 | 2 | 2 | 2 | 0 |
| Harsh'y,c | 3 | 0 | 0 | 4 | 0 |
| Gryska,ss | 2 | 0 | 0 | 2 | 4 |
| Kramer,p | 2 | 0 | 0 | 0 | 0 |
| | *27 | 5 | 6 | 21 | 9 |

*Hoag batted for Gryska in 7th and Sullivan batted for Kramer in 7th.

Detroit ....................020 001 4—7
St. Louis ....................110 003 0—5

[Called end seventh inning because of darkness.]

Error—Kramer. Runs batted in—Gallagher [3], Fox, Higgins, Laabs, York, Grace, Averill, Greenberg [3]. Two base hits—York, Averill, McCoy. Home runs—Gallagher [2], York, Grace, Greenberg. Sacrifice—Higgins. Double plays—Lucadello to Gryska to McQuinn; Gehringer to McCoy to Greenberg. Left on bases—Detroit, 6; St. Louis, 2. Bases on balls—Rowe, 1; Kramer, 5. Struck out—Rowe, 1; Benton, 1; Kramer, 4. Hits—Rowe, 6 in 6 innings; Benton, 0 in 1. Winning pitcher—Rowe. Umpires—Kolls, Rommel, and Hubbard. Time—1:31. Paid attendance—625.

**A'S, 15; SENATORS, 4.**

Washington, D. C., Sept. 26 (AP).—The Philadelphia Athletics defeated Washington today, 15 to 4, in an indifferent game featured by 26 hits and 7 errors.

| PHILADELPHIA. | AB | R | H | P | A |
|---|---|---|---|---|---|
| Moses,rf | 6 | 3 | 4 | 1 | 0 |
| Bra'c'to,3b | 4 | 3 | 2 | 3 | 0 |
| Johnson,lf | 4 | 3 | 3 | 0 | 0 |
| Miles,lf | 0 | 0 | 0 | 0 | 0 |
| Hayes,c | 4 | 2 | 1 | 0 | 0 |
| Siebert,1b | 5 | 1 | 2 | 15 | 3 |
| S.C'p'an,cf | 5 | 0 | 2 | 1 | 0 |
| F.C'p'an,ss | 6 | 1 | 1 | 3 | 3 |
| Lo'ig'ni,2b | 5 | 1 | 1 | 2 | 9 |
| Beck'an,p | 3 | 1 | 0 | 2 | 0 |
| | 42 | 15 | 16 | 27 | 15 |

| WASHINGTON. | Ab | R | H | P | A |
|---|---|---|---|---|---|
| Quick,ss | 5 | 0 | 0 | 1 | 4 |
| Lewis,3b | 5 | 1 | 2 | 1 | 1 |
| West,cf | 5 | 1 | 1 | 4 | 0 |
| Wright,lf | 4 | 0 | 1 | 4 | 0 |
| Ad'holt,2b | 4 | 1 | 1 | 5 | 2 |
| Bl'd'rth,rf | 4 | 1 | 2 | 3 | 1 |
| Vernon,1b | 4 | 0 | 1 | 8 | 0 |
| Evans,c | 3 | 0 | 2 | 0 | 1 |
| Wynn,p | 1 | 0 | 0 | 0 | 0 |
| Jacobs,p | 0 | 0 | 0 | 0 | 0 |
| Thuman,p | 0 | 0 | 0 | 1 | 1 |
| Holland,p | 0 | 0 | 0 | 0 | 0 |
| | *37 | 4 | 10 | 27 | 10 |

*Travis batted for Jacobs in seventh and Myer batted for Thuman in eighth.

Philadelphia ....................000 023 064—15
Washington ....................000 000 220— 4

Errors—Wright, Lewis [2], F. Chapman [2], Johnson, Aderholt. Runs batted in—Hayes, Siebert [4], Beckman, Brancato [3], Vernon, Wright, Bloodworth, Johnson [2], S. Chapman. Two base hits—Moses, Vernon, Bloodworth, Johnson. Three base hit—S. Chapman. Sacrifices—Hayes, Beckman, Siebert. Double plays—Quick to Aderholt to Vernon, Siebert [unassisted]. Left on bases—Philadelphia, 10; Washington, 8. Bases on balls—Beckman, 2; Wynn, 3; Holland, 2; Thuman, 2. Hits—Wynn, 9 in 6 innings; Jacobs, 1 in 1; Thuman, 3 in 1; Holland, 3 in 1. Wild pitch—Holland. Winning pitcher—Beckman. Losing pitcher—Wynn. Umpires—Rue, Ormsby, and McGowan. Time—1:47. Attendance—600.

## Dodgers Retain Third Place in Split with Giants

New York, Sept. 26 (AP).—The Brooklyn Dodgers, by dividing a double-header today with their arch enemies, the New York Giants, retained third place in the National league and gained an edge of 12 games to 10 in the inter-city series between the two clubs—almost as satisfying as winning the league title.

The Giants won the day's opener, 9 to 5, but the Dodgers came back, with Luke Hamlin yielding only four hits, to win the seven inning nightcap, halted by darkness, 3 to 2.

A crowd of 13,499 saw the last games in the Polo Grounds and brought the Giants' home attendance to 783,535. Score:

| BROOKLYN. | Ab | R | H | P | A |
|---|---|---|---|---|---|
| C'car'rt,2b | 3 | 1 | 1 | 1 | 6 |
| L'getto,3b | 4 | 1 | 2 | 1 | 0 |
| Koy,lf | 3 | 0 | 0 | 1 | 0 |
| Parks,lf | 1 | 0 | 0 | 2 | 0 |
| Camilli,1b | 4 | 0 | 0 | 8 | 0 |
| Ripple,rf | 4 | 1 | 1 | 2 | 0 |
| Todd,c | 4 | 0 | 1 | 4 | 2 |
| S'back,cf | 4 | 1 | 1 | 1 | 0 |
| Hudson,ss | 4 | 1 | 0 | 4 | 1 |
| Casey,p | 1 | 0 | 1 | 0 | 2 |
| Doyle,p | 1 | 0 | 0 | 0 | 1 |
| | 33 | 5 | 7 | 24 | 12 |

| NEW YORK. | Ab | R | H | P | A |
|---|---|---|---|---|---|
| Moore,lf | 5 | 0 | 1 | 0 | 0 |
| Jurges,ss | 5 | 1 | 1 | 0 | 2 |
| D'maree,cf | 5 | 0 | 2 | 0 | 0 |
| Young,1b | 5 | 1 | 2 | 9 | 0 |
| Danning,c | 4 | 1 | 2 | 10 | 1 |
| D'kshot,rf | 2 | 2 | 1 | 3 | 0 |
| Gl'ssop,2b | 4 | 1 | 1 | 3 | 3 |
| Hafey,3b | 3 | 2 | 2 | 2 | 1 |
| Hubbell,p | 4 | 1 | 1 | 0 | 3 |
| | 37 | 9 | 13 | 27 | 10 |

Brooklyn ....................050 000 000—5
New York ....................000 502 20*—9

Errors—Koy, Coscarart. Runs batted in—Stainback, Lavagetto [4], Glossop [3], Hubbell [2], Jurges [2]. Two base hits—Lavagetto, Danning. Three base hit—Demaree. Home runs—Lavagetto, Glossop, Hubbell, Jurges. Sacrifice—Casey. Double plays—Todd to Hudson; Doyle to Todd to Camilli. Left on bases—New York, 7; Brooklyn, 3. Bases on balls—Doyle, 3. Struck out—Hubbell, 8; Casey, 1; Doyle, 2. Hits—Casey 9 in 3 2-3 innings; Doyle, 4 in 4 1-3. Hit by pitcher—Hubbell [Coscorart]. Losing pitcher—Doyle. Umpires—Barr, Stark and Moran. Time—2:10.

**SECOND GAME.**

| BROOKLYN. | Ab | R | H | P | A |
|---|---|---|---|---|---|
| Cosc't,2b | 4 | 0 | 2 | 3 | 2 |
| Lava'o,3b | 4 | 0 | 0 | 0 | 0 |
| Stainb'k,cf | 4 | 1 | 3 | 3 | 0 |
| Camilli,1b | 2 | 0 | 0 | 4 | 0 |
| Ripple,rf | 3 | 0 | 1 | 3 | 0 |
| Todd,c | 2 | 0 | 0 | 5 | 0 |
| Hudson,ss | 2 | 1 | 1 | 1 | 2 |
| Parks,lf | 2 | 1 | 0 | 2 | 0 |
| Hamlin,p | 3 | 0 | 1 | 0 | 0 |
| | 26 | 3 | 8 | 21 | 4 |

| NEW YORK. | Ab | R | H | P | A |
|---|---|---|---|---|---|
| Moore, lf | 3 | 1 | 0 | 2 | 1 |
| Jurges, ss | 4 | 1 | 1 | 4 | 1 |
| Dema'e, cf | 2 | 0 | 1 | 1 | 0 |
| Young, 1b | 3 | 0 | 2 | 5 | 0 |
| Danning, c | 1 | 0 | 0 | 4 | 1 |
| Dicksh't, rf | 3 | 0 | 0 | 3 | 0 |
| Gloss'p, 2b | 3 | 0 | 0 | 1 | 2 |
| Hafey, 3b | 3 | 0 | 0 | 1 | 2 |
| Melton, p | 2 | 0 | 0 | 0 | 0 |
| McCarthy | 1 | 0 | 0 | 0 | 0 |
| | *25 | 2 | 4 | 21 | 6 |

*McCarthy batted for Melton in 7th.

Brooklyn ....................021 000 0—3
New York ....................000 020 0—2

[Called account darkness.]

Runs batted in—Coscarart [2], Todd, Demaree, Young. Two base hits—Stainback, Young. Sacrifice—Todd. Left on bases—New York, 6; Brooklyn, 6. Bases on balls—Melton, 3; Hamlin, 4. Struck out—Melton, 3; Hamlin, 4. Umpires—Stark, Moran, and Barr. Time—1:30. Attendance—13,499.

**PHILS, 5; BEES, 3.**

Philadelphia, Pa., Sept. 26 (AP).—Steady hurling by Kirby Higbe gave the last place Phillies a 5 to 3 victory over the Boston Bees today and ended a six game losing streak. It was the Phils' forty-fifth victory, equaling their 1938 total.

| BOSTON. | Ab | R | H | P | A |
|---|---|---|---|---|---|
| Cooney,cf | 5 | 0 | 3 | 3 | 0 |
| Garms,rf | 3 | 0 | 0 | 0 | 1 |
| W'mann,ss | 1 | 0 | 0 | 0 | 2 |
| Hassett,1b | 5 | 0 | 0 | 9 | 0 |
| Majeski,3b | 4 | 1 | 3 | 1 | 6 |
| Hodgins,lf | 4 | 0 | 0 | 3 | 0 |
| Masi,c | 4 | 0 | 2 | 3 | 1 |
| Sisti,2b | 4 | 0 | 1 | 4 | 0 |
| Barkley,ss | 1 | 1 | 0 | 0 | 4 |
| Rowell,rf | 2 | 0 | 0 | 1 | 0 |
| Turner,p | 3 | 0 | 0 | 0 | 1 |
| †Clemens | 1 | 1 | 1 | 0 | 0 |
| | *38 | 3 | 10 | 24 | 15 |

| PHILADELPHIA. | Ab | R | H | P | A |
|---|---|---|---|---|---|
| Letchas,2b | 4 | 1 | 1 | 1 | 4 |
| Brack,rf | 4 | 0 | 1 | 1 | 0 |
| Arn'ch,lf | 4 | 1 | 1 | 5 | 0 |
| Suhr,1b | 4 | 0 | 1 | 9 | 0 |
| Marty,cf | 3 | 1 | 2 | 1 | 0 |
| May,3b | 2 | 1 | 0 | 2 | 3 |
| Warren,c | 3 | 1 | 1 | 4 | 0 |
| Schar'n,ss | 2 | 0 | 0 | 4 | 3 |
| Higbe,p | 3 | 0 | 1 | 0 | 1 |
| | 29 | 5 | 8 | 27 | 11 |

†Clemens batted for Turner in ninth.
*Ross batted for Wietelmann in ninth.

Boston ....................000 010 011—3
Philadelphia ....................010 021 10*—5

Errors—Hassett, Masi, May. Runs batted in—Marty, Higbe, Warren, Letchas, Cooney [2], Majeski. Two base hits—Brack, Cooney. Home runs—Marty, Letchas, Majeski. Sacrifices—Scharein, Marty, Warren. Double plays—Rowell to Turner to Majeski to Sisti. Left on bases—Boston, 9; Philadelphia, 5. Bases on balls—Turner, 2; Higbe, 1. Struck out—Higbe, 3. Umpires—Sears, Stewart, and Magerkurth. Time—1:38. Attendance—200.

### *Bergner, Leg Improved, Joins in Navy Practice*

Annapolis, Md., Sept. 26 [Special].—Capt. Al Bergner of Kankakee, Ill., Navy tackle who was hurt Saturday playing against the Plebes, practiced this afternoon with a taped leg and did some running but no contact work. Dick Shafter, passing back, also returned, leaving the dwindling list of casualties composed of Hanson, regular end; Anderson and Mayo, backs; Rowney, guard, and Cooper, end.

## BOB ECKL NAMED BADGER CAPTAIN FOR FIRST GAME

Madison, Wis., Sept. 26 (AP).—Coach Harry Stuhldreher today named Bob Eckl of Milwaukee, left tackle on the University of Wisconsin football squad, as team captain for the Badgers' opening game here Saturday against Marquette.

The first team stressed pass offense and defense in a scrimmage today.

Meanwhile, it was announced that Robert Grinde, 220 pound senior tackle from Deforest, is lost for the season. Grinde suffered an ankle injury two weeks ago and it failed to respond to treatment. He won letters in 1935 and 1936, but was not in school the last two years.

**MARQUETTE EASES UP.**

Milwaukee, Wis., Sept. 26 [Special].—Marquette university football practice, following yesterday's surprise scrimmage, was eased up today with the regulars taking a look at Wisconsin plays in a dummy workout with the freshmen.

**HOOSIERS STRESS PASSES.**

Bloomington, Ind., Sept. 26 [Special].—All phases of passing came in for attention at Indiana university today as the Hoosiers engaged in an aerial scrimmage.

Running, as well as pass plays which Nebraska is expected to use before Indiana's homecoming crowd Saturday, were demonstrated by the reserves.

Harold Hursh, Tim Bringle, and Mickey McGuire continued to impress as passers.

**MICHIGAN SPEEDS UP.**

Ann Arbor, Mich., Sept. 26 [Special].—With the season's opener less than two weeks away, Coach Fritz Crisler today critically reviewed the 1938 Michigan-Michigan State movie and set out to plan his attack for this year's Spartans.

Armed with notes, Crisler sent the squad through another drill in which he stressed the defensive play and offensive blocking. Chicago's Bob Zimmerman, sophomore full back, continued to receive much attention from the Michigan coaches as they seek more defensive strength. Although the former Roosevelt High school boy lacks the speed and offensive power of his chief competitor, Bob Westfall, his superior defensive play has put him in the limelight.

**TWO GOPHERS MISSING.**

Minneapolis, Minn., Sept. 26 [Special].—Minnesota will have to play the first game of the season Saturday without the services of at least two of the more promising varsity members. Bob Paffrath, blocking back, donned a uniform today for the first time in a week, but doctors say he needs at least one more week of rest before he will be available. That leaves that position open to Joe Mernik, Phil Belfiori or Jim Shearer, all of whom are working there this week.

George Boerner, sophomore center who has been on the first team occasionally, will be lost this week and possibly for the entire season. Doctors will decide tomorrow whether he should play again this year.

### *TOLEDO JUVENILE SPRINGS UPSET IN $2,000 TROT RACE*

Lexington, Ky., Sept. 26 (AP).—Gentleman Jim, fresh from the half mile tracks, surprised a fast field by winning the 63d running of the $2,000 Lexington stake at the Lexington Grand Circuit trots today.

Owned by John F. Davis of Toledo, O., and driven by Wayne Smart, the son of Lord Jim won the event for 2 year old trotters in the good time of 2:05½ and 2:06¾.

Second place went to Jim Volo, another son of Lord Jim and owned by William Post and son of East Williston, Long Island. The favorite, Earl's Moody Guy, owned by Earl F. Shropshire of Lexington, spoiled his chances by breaking and finishing far back in both heats.

### *Packers Hand Releases to Two Linemen, Back*

Green Bay, Wis., Sept. 27 [Special].—The Green Bay Packers of the National Professional Football league today released Dick Zoll, former Indiana tackle; Donald [Weenie] Wilson, halfback from Richland Center, Wis., and John Biolo, guard from Iron Mountain, Mich.

### Minor Leagues

YESTERDAY'S RESULTS.
PACIFIC COAST LEAGUE.
[Playoffs.]
Los Angeles, 2; Seattle, 0.

**SCHICK DRY SHAVER OWNERS!**

The only Schick Factory Operated Service Station in Chicago is located at Shop 212 Palmer House, 119 So. State Street. We caution you against representations of unauthorized service people, particularly those who would exchange an inferior cutter head for your present one. The round design is not a product of SCHICK DRY SHAVER, INC.

### *Rejoins Irish*

Pete Kelly, left guard, was back in action with the Notre Dame football team yesterday, one of three to rejoin the squad in preparation for Saturday's opener against Purdue.

## *Notre Dame's Injured List Reduced by 3*

Notre Dame, Ind., Sept. 26 [Special].—Three casualties rejoined their mates in Notre Dame's preparations today for Saturday's opener with Purdue here, but five others were still held out of contact work.

Pete Kelly and Jim Brutz, second string left guard and left tackle, respectively, participated in line scrimmage and later in dummy scrimmage against Boilermaker variations of the Notre Dame system.

Injuries kept Joe DeFranco and John Gubanich, starting left and right guards, and George Rassas and Phil Sheridan, left ends, out of line scrimmage.

Ticket Manager Herbert E. Jones stated that he has ordered additional end zone ducats printed for Saturday's game, supplementing an original order of 39,000 pasteboards. Not all of these are gone, but the south end zone tickets are nearly exhausted. Sideline seats still remain. There will be tickets available in all price classifications at the stadium Saturday.

**BUCKS PLAN FRIDAY GAME.**

Columbus, O., Sept. 26 [Special.]—Ohio State's football squad will get its first preview of the Ohio stadium turf this year when a sixty minute scrimmage session is held Friday afternoon. The scrimmage is part of a program for the freshman week activities.

Almost every department received a thorough overhauling today on phases of offense and defense. One bright spot is the punting which is being taken care of by four kickers. Don Scott will take care of this assignment when the back field combination of Zadworney, Strausbaugh, and Langhurst are in there. The latter two are above the average kickers. Sophomore Jack Graf has practically clinched the honors both for distance and placement.

### *SHOULDER ARMS, 20 TO 1 SHOT, IS STAKE VICTOR*

New York, Sept. 26 (AP).—At Play, the horse which won the Westchester claiming stakes a year ago, was just another also-ran at Belmont Park today when Shoulder Arms, a 20 to 1 shot from Henry Lustig's Longchamps farms, won the 1939 renewal of the $2,500 added event.

Shoulder Arms sprinted down the six furlongs of the Widener straightaway in 1:09 3-5, only a fifth of a second short of the course record which Rough Time equaled recently. At that, he barely headed Dewitt Page's Maeline to take the $2,925 first money. Black Look, another long shot from the Wild Rose farm, was third.

### *Harvard Eleven Stresses Fundamentals in Drill*

Cambridge, Mass., Sept. 26 [Special].—Harvard's football drill today was devoted to fundamentals. There has been an excess of scrimmage, but Coach Dick Harlow still has not decided upon a combination for the Bates game Oct. 7.

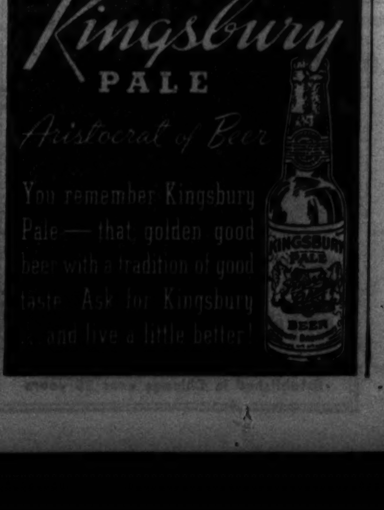


## N. U. USES FOUR BACK FIELD SETS; BUT WHO'S WHO?

Who's who in Northwestern's back field is assuming proportions of a major debate among sideline observers at the Wildcats' daily workouts. Coach Lynn Waldorf has four ball carrying units so well intermixed with veterans and sophomores that it is impossible to determine which players have the inside track for starting rôles.

About the only certainty is that the coaches themselves are undecided about most of the positions. Red Hahnenstein, last year's leading ground gainer, has appeared impressive in recent scrimmages but has been shuffled back and forth between several combinations. At the moment he is performing in a back field consisting of Dick Richards, quarter back; Iggy Mesec, half back, and Francis Purtell, full back. All are letter men.

Another unit which is highly regarded because of its fine showing in last Saturday's intra-squad game is composed of Paul Soper and Ike Kepford, half backs; George McGurn, full back, and Nick Conteas, quarter back. Conteas, a senior, has pleased the coaches with his fine blocking and defensive work.

Jack Ryan, who has seen service at full back and half back during the last two years, looms as one of the best of the quarter back candidates. He has been operating with a back field consisting of three sophomores, Bill De Correvont and Floyd Chambers, half backs, and Don Clawson, full backs. A fourth unit is composed of Erwin Madsen and Don Kruger, half backs; George Benson, full back, and Dick Erdlitz, quarter back.

These four combinations will receive their final test in the game with the freshmen Saturday.

## Maroons Hope to Give Davenport a Little Blocking

Blackboard sessions directed toward stopping Beloit's running attack will mark the start of specific preparation today for Chicago's opening game Saturday.

Efforts to develop a fast blocking combination to keep ahead of Half Back John Davenport will continue to be the chief objective in practice. Yesterday's drill saw the start of a gradual decrease in the time allotted to scrimmage after a week of thorough drilling in fundamentals of line play.

Barring accidents tomorrow or Friday, every member but one of the thirty-five man Maroon squad will be in shape Saturday. Bill Gibler, sophomore back, who was hurt Saturday, probably will be out for another week. Bob C. Miller, sophomore first string end, was scheduled to return to active practice today.

**IOWA SHIFTS LINE.**

Iowa City, Ia., Sept. 26 [Special].—The University of Iowa football team practiced behind closed gates tonight as Coach Eddie Anderson sought to polish up the defense for the opening game against South Dakota Saturday.

Anderson made the first major change in the line since practice began Sept. 11. He replaced Charles Tollefson, Elk Point, S. D., senior, at left guard.

**ILLINI WHIP FRESHMEN.**

Champaign, Ill., Sept. 26 [Special.]—The University of Illinois varsity defeated a freshman team using Bradley formations, 33 to 0, here today in an hour scrimmage. Jimmy Smith, sophomore half back, scored three touchdowns on runs of 42, 31, and 10 yards.

Another touchdown drive was set in motion by Capt. Mel Brewer who intercepted a pass on the freshman 24 yard line and lateraled to Bill Lenich, who in turn lateraled to Ralph Ehni, who scored. The other touchdown was the result of a blocked kick by Joe Turek, guard, who fell on the ball in the end zone.

## PUBLIC HIGH SCHOOLS OPEN SEASON FRIDAY

### Waller and Roosevelt Meet in First Game.

Chicago's public high school elevens begin their 1939 sectional campaigns this week-end. Two games one in the north division and the other in the west section, open the program Friday. Ten other league contests will be played Saturday. The races will come to an end Nov. 11.

The honor of opening the new season goes to two north section teams, Waller and Roosevelt, Friday afternoon. The site will be Winnemac park. Friday night Marshall and Farragut of the west side will clash in Mills stadium, Lake street and Kilpatrick avenue. Five thousand are expected to see the night game. It will start at 8 o'clock.

**Fenger Plays Bowen.**

Donald Griffin and his Fenger eleven of the south division, city champion last year, play Saturday afternoon against Bowen in Pullman Tech field. The champions made their 1939 debut two weeks ago with Marshall and triumphed, 25 to 0.

Three double-headers will be played Saturday. Harper will meet Parker and Hyde Park will oppose Englewood in the 124th Field Artillery armory; Amundsen faces Lake View, and Seen meets Schurz at Winnemac park, and Kelvyn Park plays Crane Tech and Steinmetz meets Austin in Mills stadium.

**Lane Opposes Sullivan.**

Three other games will see Lane Tech against Sullivan at Loyola stadium; Lindblom against Kelly in St. Rita field and DuSable against Harrison Tech in St. Philip field. Calumet begins its drive for the south zone title against Hirsch at Shewbridge field.

### *RAMS, DODGERS LEAD PRO LEAGUE FORWARD PASSERS*

New York, Sept. 26 [Special].—Cleveland, led by Rookie Parker Hall, and Brooklyn, paced by the veteran Ace Parker, are leading the National Football league in forward passing, official statistics revealed today.

| | Y.G. | O.Y.G. | F.P. | P.C. |
|---|---|---|---|---|
| **Western Division.** | | | | |
| Green Bay | 540 | 396 | 44 | 17 |
| Detroit | 600 | 325 | 22 | 9 |
| Bears | 625 | 484 | 30 | 12 |
| Cardinals | 473 | 625 | 35 | 14 |
| Cleveland | 479 | 635 | 47 | 25 |
| **Eastern Division.** | | | | |
| New York | 258 | 151 | 16 | 6 |
| Washington | 290 | 171 | 25 | 9 |
| Brooklyn | 634 | 879 | 33 | 16 |
| Philadelphia | 322 | 548 | 37 | 15 |
| Pittsburgh | 369 | 376 | 33 | 11 |

Teams in order of league standing. Y. G.—Yards gained. O. Y. G.—Opponents' yards gained. F. P.—Forward passes. P. C.—Forward passes completed.

A dime gives the most for your money in cigars. In cigars, quality starts at 10c. Today, you get more for your 10c than ever before.

El Producto has stepped up the quality and value of every size and shape—10-cent sizes such as the Bouquet, Blunt and Panetela, give you greater value for which you gladly spent 15c not many years ago.

Get the real enjoyment of the Quality Havana which goes into 10c-and-up cigars and get the mildness of the exclusive El Producto blend.

Revel in the superfine workmanship that goes into the 10-cent cigar. Try El Producto today—and treat yourself to the best in smoking.

*What Size, Please?* 10c—2 for 25c and up.

EL PRODUCTO CIGARS
*for real enjoyment*

# FEAR 100 DEATHS IN CALIFORNIA'S TROPICAL STORM

## Many Small Boats Are Still Missing.

Los Angeles, Cal., Sept. 26 (AP).—Deaths resulting from the tropical storm on southern California's coast may reach 100 if Sunday's fierce gales sank any appreciable number of the many small ocean going craft still unreported today.

More than two dozen boats, mostly pleasure cruisers and yachts, have not been heard from since the storm. Aboard these craft were parties ranging from 2 to 10 persons each.

Already more than 35 persons are known to have died or are believed dead. These include 24 lost when the sports fishing boat Spray capsized off Point Mugu. Bodies of two unidentified men, apparently victims of the Spray disaster, were recovered from the surf today about five miles from the scene. Only one other body has been recovered, that of Mrs. Charlotte King, found yesterday. At least 14 boats are known to have been sunk or wrecked.

Some 29,000 telephones in Los Angeles and nearby towns were still out of order today as a result of the storm. The storm spent itself today and fair weather is forecast for tomorrow.

## DRUM MAJOR AND FRIEND GO OUT ON A ROBBERY TOUR

A drum major of a crack San Antonio, Tex., drum and bugle corps, in Chicago for the Legion convention, and a companion were seized early today and locked up on charges of robbery.

The drum major is Lee O'Neal, 23 years old, of San Antonio and he told the police he came here to lead the F. & L. Alamo Jr. Legion drum and bugle corps. His companion is Thomas [Rusty] Shea, who says he is a mechanic from Denver, Colo.

O'Neal dressed in his while uniform and carrying his baton said he and Shea met in the Blackhawk restaurant on Wabash avenue, where they danced and had several drinks. After a while O'Neal confided to Rusty, he said, that he was about broke and "Rusty" suggested they go out and get some "easy money." They hired the cab of William Shekut, 2002 Potomac avenue. In front of 164 West Oak street they held Shekut up and robbed him of $11.

The O'Neal and Shea went to the Sherman hotel, where they danced and drank again, before hiring the cab of Oscar Paris, 1441 South St. Louis avenue. At Pearson street and Lake Shore drive they robbed Paris of $17 and his cab. They drove the cab through a red light at Michigan avenue and Randolph street and hit another car. They were arrested by Park Policemen John Lynch, Roland Schnoes, and William Sullivan.

## W-G-N LISTENERS HAVE RINGSIDE SEATS AT PARADE

W-G-N listeners had ringside seats yesterday for the great American Legion parade. They heard three special broadcasts as the W-G-N mobile unit cruised in Michigan avenue and Balbo drive alongside the marching units, and announcers at Soldiers' field described events in front of the reviewing stand.

In addition W-G-N broadcast a special pickup by short wave from a United Air Lines plane flying over the loop and descriptions by commentators stationed at Tribune tower.

With Announcer Jess Kirkpatrick in the plane were wartime aces whom he interviewed. Among these were Lieut. J. A. Roth, commander of a Missouri Legion post, a wartime aviator who had never flown over American soil until yesterday. Others who told of their war experiences from the clouds were Reed Landis, Dewey Knight, Ray Mooney, and Frank S. Whiting.

At Soldiers' field Lewis Lamar interviewed Frank Samuel, national adjutant of the Legion. Quin Ryan and Guy Savage were heard from the other pickup points.

## TENNESSEE LAW INVOKED TO BAR NEGRO STUDENTS

Knoxville, Tenn., Sept. 26 (AP).—A state law prohibiting whites and Negroes from attending the same school classes was invoked by the University of Tennessee today when six Negroes sought to register as students.

Representatives of the National Association for the Advancement of Colored People sponsored the attempted registration. President James D. Hoskins suggested that the association place the matter before the state legislature. University trustees referred the problem to a faculty committee for study.

The United States Supreme court ruled last December in a case appealed from Missouri that "equality" of educational privileges must be accorded white and Negro students.

## RELIEF WORKERS SOUGHT TO RID CHICAGO OF RATS

Board of health officials announced yesterday that they have asked the Work Projects Administration for relief workers to aid in a city-wide rat extermination program. Maj. Joel I. Connolly, sanitary engineer of the board of health, recently estimated that there are more than 3,500,000 rats in alleys and basements in Chicago. The city has received more than fifty complaints a day about rats. Negotiations with the WPA for a rat extermination program were started in June on instructions from the city council. Health department officials said they are trying to develop a program which will meet the approval of the United States public health service in Washington, D. C.

LITTLE ORPHAN ANNIE: Relatively Speaking

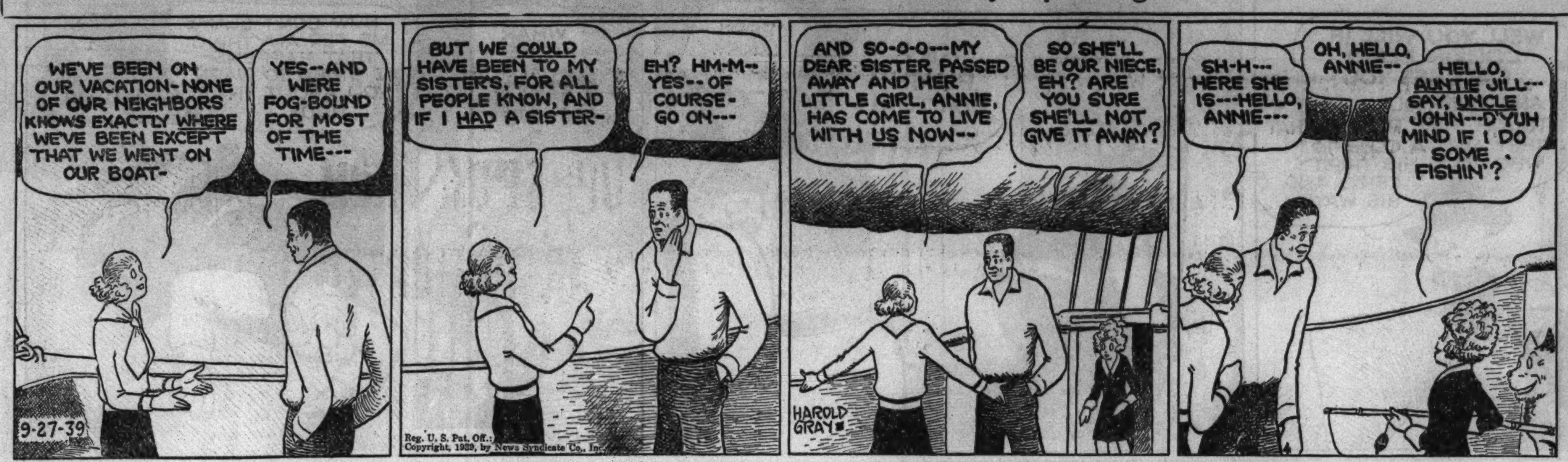


## TODAY'S RADIO BROADCASTS

[Central Standard Time.]

ON SHORT WAVES.
NEWS IN ENGLISH.
10 a. m. — London—17.81 mg., 16.84 m.
Noon—London—11.79 mg., 25.5 m.; 17.79 mg., 16.86 m.
3:30—London — 15.31 mg., 19.6 m.; 11.77 mg., 25.5 m.
5—Berlin—11.77 mg., 25.4 m.; 15.20 mg., 19.7 m.
5:55—Prague — 15.23 mg., 19.7 m.
6 — Budapest — 9.12 mg., 32.8 m.
6:30 — London 11.75 mg., 25.5 m.
6:30—Rome—15.30 mg., 19.6 m.; 11.81 mg., 25.4 m.; 9.63 mg., 31.1 m.
7:15—Berlin—11.77 mg., 25.4 m.; 15.20 mg., 19.7 m.
9—Paris—11.88 mg., 25.2 m.; 11.71 mg., 25.6 m.
9:30—Berlin — 11.77 mg., 25.4 m.; 15.20 mg., 19.7 m.
10—London 11.75 mg., 25.5 m.; 9.51 mg., 31.5 m.
[Mg. is for megacycle; m. for meters.]

Shortwave broadcasting is confined mainly to narrow bands located approximately at 16, 19, 25, 31, and 49 meters. At this season of the year listeners usually find the 16 meter band best for European transmissions in the morning hours; the 19 meter from noon to early evening, and the 25, 31, and 49 later.

CHICAGO WAVE LENGTHS.

| | |
|---|---|
| W-G-N—720. | WCBD—1080 |
| WIND—560 | WJJD—1130 |
| WMAQ—670 | WWAE—1200 |
| WBBM—770 | WSBC—1360 |
| WLS—870 | WHFC—1420 |
| WENR—870 | WHIP—1480 |
| WAAF—820 | WMBI—1080 |
| WCFL—970 | |

[*Indicates MBS program.]

7:00 A. M.
W-G-N—Good Morning prog.
WAAF—Breakfast Express.
WMAQ—Suburban hour.
7:15 A. M.
WLS—The Rangers.
WBBM—Piano Parade.
7:30 A. M.
WJJD—Christian Science.
WBBM—Musical Clock.
7:35 A. M.
W-G-N—Everyday Words.
7:40 A. M.
W-G-N—Good Morning prog.
8:00 A. M.
W-G-N—Your Morning News.
WMAQ—Your Neighbor.
WCFL—Breakfast Club.
WLS—The Singing Milkman.
WJJD—Social Register.
8:15 A. M.
W-G-N—Good Morning prog.
8:30 A. M.
WMAQ—Coffee Time.
WBBM—Manhattan Mother.
8:45 A. M.
W-G-N—What's New in the Stores Today.
WLS—Life Can Be Beautiful.
WMAQ—A Step Ahead.
WBBM—Linda's First Love.
WCFL—Championship Legion band.
9:00 A. M.
*W-G-N—Morning Melodies.
WMAQ—The Man I Married.
WCFL—Thunder Over Paradise.
WBBM—Kitty Kelly.
WHIP—German hour.
WLS—Alice Blair.
9:10 A. M.
WAAF—Canary Serenade.
9:15 A. M.
WMAQ—John's Other Wife.
WLS—Meet Miss Julia.
WBBM—Myrt and Marge.
9:20 A. M.
W-G-N—Myrna Dee Sergent.
9:30 A. M.
*W-G-N—Keep Fit to Music.
WCFL—Fran Allison.
WMAQ—Just Plain Bill.
WBBM—Hilltop House.
WLS—Mary Southern.
WJJD—Wednesday Waltzes.
WIND—American Legion program.
9:45 A. M.
W-G-N—June Baker, home management.
WMAQ—Woman in White.
WLS—Marriage Trouble.
WCFL—Bittersweet Melodies.
WBBM—Stepmother.
10:00 A. M.
W-G-N—Len Salvo.
WBBM—European news.
WCFL—Variety program.
WMAQ—David Harum.
WLS—Mary Marlin.
WIND—Parents' Forum.
10:05 A. M.
W-G-N—Morning Mailbox.
10:15 A. M.
W-G-N—Bachelor's Children.
WLS—Vic and Sade.
WBBM—Brenda Curtiss.
10:30 A. M.
W-G-N—Don Pedro, violinist.
WBBM—Big Sister.
WMAQ—Widder Brown.
WLS—Pepper Young.
WAAF—Good Morning.
WJJD—Tate, Movie Tattler.
WCFL—Quarter hour with.
10:45 A. M.
W-G-N—Painted Dreams.
WMAQ—Road of Life.
WBBM—Aunt Jenny's Stories.
WLS—Live stock market.
11:00 A. M.
W-G-N—Manhattan Mother.
WMAQ—The Carters.
WCFL—Peepers in Pantry.
WLS—Helen Joyce.
WBBM—Girl Intern.
WJJD—General Rhythms.
11:15 A. M.
*W-G-N—Wm. Green, Pres. of A. F. of L., Labor and the Legion.
WBBM—When a Girl Marries.
WMAQ—The O'Neils.
WJJD—Hawaiian Echoes.
11:30 A. M.
W-G-N—Quin Ryan's news commentary.
WMAQ—Farm and Home.
WJJD—Safety court.
WBBM—Helen Trent.
WLS—Something to Talk About.
11:45 A. M.
*W-G-N—Hits of Today.
WBBM—Our Gal Sunday.
WLS—Food Market.
WAAF—Myrna Dee Sergent.
NOON.
*W-G-N—Convention Resolutions.
WBBM—The Goldbergs.
WAAF—Symphonic hour.
WLS—Dinnerbell program.
12:30 P. M.
W-G-N—Markets.
WHIP—Southtown Church.
WBBM—Road of Life.
WLS—Checkerboard Time.
WMAQ—Heart Songs.
12:35 P. M.
W-G-N—Midday Service. The Rev. B. A. Daskal, rabbi, Congregation Radfe Zedek Chicago.
12:45 P. M.
WBBM—This Day Is Ours.
WLS—Livestock Markets.
WCFL—Voice of Experience.
12:50 P. M.
WMAQ—Doggy Dan.
1:00 P. M.
W-G-N—Ginsburgh's orch.
WMAQ—Italian hour.
WIND—Italian hour.
WBBM—Doc Barclay.
WJJD—Livestock Market.
1:15 P. M.
W-G-N—Young Dr. Malone.
WBBM—Dr. Susan.
WLS—Grain Market.
WMAQ—Arnold Grimm.
1:30 P. M.
W-G-N—Scrapbook Stories.
WBBM—Your Family.
WLS—Prairie Ramblers.
WMAQ—Valiant Lady.
WIND—American League of Women Voters.
1:45 P. M.
W-G-N—H. Turner, pianist.
WMAQ—Betty Crocker.
WBBM—Man on the Street.
WIND—Enoch Light's orch.
2:00 P. M.
*W-G-N—Marriage License Romances.
WHIP—Englewood hour.
WBBM—Editor's Daughter.
WMAQ—Mary Marlin.
WLS—Orphans of Divorce.
WJJD—American Legion prog.
2:15 P. M.
W-G-N—Afternoon Musical.
WMAQ—Ma Perkins.
WCFL—Growing Pains.
WBBM—Meet the Missus.
WLS—Henry's Exchange.
WIND—Race Results.
2:30 P. M.
W-G-N—P. Decker's orch.
WMAQ—Pepper Young.
WBBM—Flanagrams.
WCBD—Midweek Service.
2:45 P. M.
W-G-N—Leadoff Man.
WMAQ—Guiding Light.
WBBM—Dugout Dope.
2:55 P. M.
W-G-N—Sox vs. Cleveland, also WBBM, WCFL, WJJD.
3:00 P. M.
WMAQ—Backstage Wife.
WENR—Club Matinée.
WIND—Sports Results.
WAAF—Mythical Ballroom.
3:15 P. M.
WMAQ—Stella Dallas.
3:30 P. M.
WMAQ—Vic and Sade.
3:45 P. M.
WMAQ—Midstream.
4:00 P. M.
WENR—Home Forum.
WMAQ—Girl Alone.
WIND—Sports Results.
WAAF—Salon Concert.
4:15 P. M.
WENR—R. Child's orch.
WMAQ—Irma Glen.
WIND—Race Results.
4:30 P. M.
WENR—Affairs of Anthony.
WAAF—Carnival.
WBBM—Tenth Inning.
WMAQ—Kitty Keene.
4:45 P. M.
WMAQ—Concert Miniature.
WENR—Dinning Sisters.
WBBM—Scattergood Baines.
WAAF—Piano Novelties.
5:30 P. M.
W-G-N—Swing It.
WBBM—Chicago hour.
WMAQ—Art in News.
WJJD—Baseball's Scoreboard.
WENR—J. Little's orch.
WAAF—Sport Shorts.
5:15 P. M.
W-G-N—Harold Stokes' orch.
WBBM—Uncle Jonathan.
WENR—Swingtime Serenade.
WMAQ—Malcolm Claire.
WCFL—Safety Legion.
5:30 P. M.
WMAQ—Jack Armstrong.
WCFL—Cameo Theatre.
WENR—Ink Spots.
WBBM—H. V. Kaltenborn.
5:45 P. M.
W-G-N—Orphan Annie.
WBBM—Missus to Market.
WENR—Tom Mix.
WJJD—Suppertime Frolic.
6:00 P. M.
W-G-N—Capt. Midnight.
WENR—Easy Aces.
WMAQ—Pleasure Time.
WBBM—Sports Review.
WIND—German hour.
6:15 P. M.
W-G-N—Bob Elson's Sports Review.
WCFL—Music for Men.
WMAQ—Bolognini's orch.
WENR—Mr. Keen.
WBBM—Lum and Abner.
6:30 P. M.
*W-G-N—Captain Herne.
WBBM—War News.
WCFL—Top Tunes.
6:35 P. M.
WMAQ—Musical Entrée.
6:45 P. M.
*W-G-N—Inside of Sports.
WBBM—Summer Colony.
7:00 P. M.
*W-G-N—Name Three.
WBBM—Honolulu Bound.
WMAQ—One Man's Family.
WIND—Cubs vs. Pittsburgh.
7:15 P. M.
WCFL—Famous Bands.
7:30 P. M.
*W-G-N—Lone Ranger.
WMAQ—Red Skelton.
WLS—High School Parade.
WBBM—Whiteman's orch.
7:55 P. M.
WCFL—Sox vs. Cleveland. Also WIND.
8:00 P. M.
W-G-N—Flying Reporter.
WMAQ—What's My Name.
WBBM—Star Theater.
WENR—M. Herth's orch.
8:15 P. M.
W-G-N—Heidelberg orch.
8:30 P. M.
W-G-N—Tomorrow's Tribune.
WMAQ—George Jessel.
8:37 P. M.
W-G-N—Quin Ryan.
8:45 P. M.
W-G-N—White Sox vs. Cleveland.
9:00 P. M.
W-G-N—Leonard's orch.
WMAQ—Kay Kyser.
9:15 P. M.
WBBM—Concert orchestra.
9:30 P. M.
*W-G-N—Romance in Rhythm.
WBBM—Columbia Concert orchestra.
WENR—Radio Forum.
9:45 P. M.
WBBM—Prof. Chas. Tansil, American Neutrality.
10:00 P. M.
*W-G-N—J. Davis' orch.
WBBM—Amos 'n' Andy.
WMAQ—Waring's orchestra.
10:30 P. M.
*W-G-N—Jurgens' orch.
WBBM—Piano Parade.
WCFL—Life program.
WMAQ—Lyman's orch.
11:00 P. M.
*W-G-N—Shep Field's orch.
WBBM—Rep. Hamilton Fish Jr.
WMAQ—Harry James' orch.
WENR—Music You Want.
11:30 P. M.
W-G-N—J. Reichman's orch.
WENR—Herth's orch.
WBBM—J. Livingston's orch.
MIDNIGHT.
*W-G-N—Henry King's orch.
WIND—Nite Watch.
12:30 A. M.
*W-G-N—Hal Grayson's orch.
WENR—Waller's orch.
WMAQ—M. Herth's orch.
WBBM—J. Noone's orch.
1:00 A. M.
*W-G-N—J. Davis' orchestra.

### Today's Features

ON W-G-N.
[Central standard time.]

Two baseball games, a night game and a day game, between the Chicago White Sox and the Cleveland Indians, will be described by Bob Elson on W-G-N today. The afternoon broadcast will begin at 2:55 p. m. with the Lead Off Man program preceding it, and the evening review will start at 8:45 p. m.

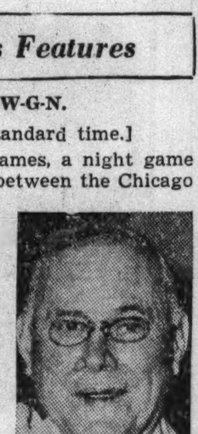
William Green.

At 11:15 a. m., William Green, president of the American Federation of Labor, will speak from the Auditorium theater. "Labor and the Legion" is his subject. Legion convention resolutions on Americanism, legislation, foreign relations and national defense will be aired from 12 to 12:30 p. m.

Radio's Voices, a new interview program conducted by Guy Savage in the lobby of the Chicago Theater, is scheduled at 11:45 a. m. It will be heard Monday through Saturday at the same hour.

Bob Hawk's quiz program, Name Three, will be on W-G-N and Mutual from 7 to 7:30 p. m.

Other programs:
8 A. M.—Your Morning News.
10:05—Morning Mail Box.
11—Manhattan Mother.
1 p. m.—Ralph Ginsburgh's Concert orchestra.
6—Captain Midnight.
6:45—The Inside of Sports with Sam Balter [MBS].

ON OTHER STATIONS.
8:45 a. m.—WCFL—Championship Legion band.
9:30—WIND — Legion convention with Gen. Jacques de Chambrun of France; Col. G. R. Crossfield of the British Legion.
7 p. m.—WMAQ—One Man's Family.
7—WBBM—Honolulu Bound with Phil Baker.
7:30—WBBM—Paul Whiteman's music.
7:30—WLS — Hobby Lobby with Fred Lowry, Patricia English, Jack Teagarden.
7:30—WMAQ—Variety musical with Red Skelton, Dick Todd, baritone; Edna Stillwell, and Tom, Dick, and Harry.
8—WBBM—Star Theater with Kenny Baker, Ken Murray, Frances Langford, and Jane Cowl in "Secrets."
8—WMAQ—What's My Name.
8:30—WMAQ—George Jessel with Rupert Hughes, Col. Stoopnagle and Ramona.
9—WMAQ—Kay Kyser's College.
9:30—WENR — Radio Forum—Senator Key Pittman, chairman of senate foreign relations committee, discusses proposal to repeal the neutrality act.

# OBITUARIES

### Prof. Sigmund Freud.

LONDON, Sept. 26 (AP).—The body of Prof. Sigmund Freud, originator of psychoanalysis, was cremated today at Golders Green after a nonreligious ceremony. Approximately 150 persons, mostly Austrian refugees, attended the ceremony, at which tributes were paid by the Austrian author, Stefan Zweig, and others. Freud, who left Vienna more than a year ago to reside in England, died Saturday of a recurrent heart ailment.

### William E. Corder.

Funeral services for William E. Corder, 77 years old, a resident of Chicago for more than 40 years, will be held at 10 a. m. tomorrow in the Little Flower church, 80th and Wood streets. Mr. Corder died Monday in the Little Company of Mary hospital. His home was at 7948 Paulina street. He was an interior decorator for 20 years for the Morgan Park Military academy. A sister, Mrs. Cora Hayes; a daughter, Grace, and three sons, Ray, Harry, and Pierce, survive.

### Baron Rhayader.

[Copyright: 1939: By the New York Times.]

LONDON, Sept. 26.—Baron Rhayader, a leader in the Liberal party and a noted temperance advocate, died today. He was 77 years old. Though in commons for only a short period, Leif Jones, as he was widely known, won a strong position in the Liberal party, succeeding Lord Gray of Fallodon in the presidency of the Liberal council.

### Arthur S. Purves.

New York, Sept. 26 [Special].—Arthur Stopford Purves of Plainfield, N. J., who for many years was associated with the Northwestern Miller Publishing company, Minneapolis, Minn., died here today following a recent operation. He was 67 years old. He formerly lived in Minneapolis and Chicago.

### Lieut. Comm. C. J. Coatsworth.

Washington, D. C., Sept. 26 [Special].—Lieutenant Commander Caleb J. Coatsworth Jr., United States navy, who fought in the world war with the allies first as a member of the French Foreign Legion and subsequently as a military aviator with the Lafayette Esquadrille, died at Avalon, Cal., yesterday. Commander Coatsworth, 49 years old, was a native of Buffalo, and at the time of his death was on the staff of the repair ship Vestal.

### Col. Rogers Birnie.

Washington, D. C., Sept. 26 [Special].—Col. Rogers Birnie, a retired United Staes army ordnance officer, died here last night at the home of his son-in-law, Col. Ernest Graves. Col. Birnie was 88 years old. He was retired 24 years ago on reaching 64, the statutory age. Col. Birnie was one of the oldest graduates of West Point. He was an honor graduate of the class of 1872. During the Spanish-American war Col. Birnie was United States army chief of ordnance.

### John S. Sheahan.

John S. Sheahan, 88 years old, superintendent of special assessments under both Carter Harrisons as mayors, died yesterday in Springfield, where he had lived for the last two years. He came to Chicago eighty years ago and retired from a position with one of the public utility companies six years ago. Services will be held at 10 a. m. Friday in the chapel at 4542 Ravenswood avenue.

### Clarence Beardsley.

Clarence Beardsley, 79 years old, who owned and operated the first automobile garage in Woodstock, died yesterday. He lived at 403 Washington street. His widow, Charlotte; two daughters, Mrs. Ethel Bremer and Mrs. Paul Eickhoff, and two sons, Reuben and Edwin Beardsley, survive. Services will be held at 1:30 p. m. tomorrow at Woodstock.

## RULES CITY MUST GET WRIT BEFORE RAZING BUILDINGS

The city must obtain court orders showing old buildings are a nuisance if it plans to raze them as part of the slum clearance program, Oscar E. Hewitt, commissioner of public works, was informed yesterday. The information came from Barnet Hodes, corporation counsel, as an interpretation of new rules on demolition issued by the Work Projects Administration.

For several years the city has been demolishing old dwellings with the consent of the owner. WPA labor does the work and the city receives the salvage material in payment. Recently new WPA rules said that if a building cannot be declared "unsafe" but can be declared a public nuisance, a court order for its demolition may be obtained. Mr. Hewitt said that in no cases would buildings be demolished without the owner's consent.

## RUTH YOUNG SUES HEIR TO 50 MILLION FOR SEPARATION

Mrs. Ruth Young filed a separate maintenance suit in Superior court yesterday in which she asked for part of the $100,000 a year income she says is received by her husband, Stanley K. Young, a grandson of the late Otto Young, pioneer Chicago merchant. Young's income is from the $50,000,000 estate left by his grandfather.

Mrs. Young's bill, filed by Attorney Don M. Peebles, also asks for an injunction to prevent the First National bank from making a quarterly payment of $25,000 to Young on Oct. 1. The bank is trustee for the estate.

Young was said to be in Oklahoma. Mrs. Young lives at the Ambassador hotel. Otto Young's will provides that income from his estate must be paid to his heirs personally. Mrs. Young asks that this provision be set aside so that she can be paid directly the share she is asking.

## NOAH BEERY HAS HEART ATTACK IN PLEA FOR CONVICT

San Quentin, Cal., Sept. 26 (AP).—Noah Beery, film actor, collapsed at a parole hearing for Gilbert H. Bessemyer at San Quentin prison today after pleading for the release of the Los Angeles embezzler.

"My brother, Wallace, who lost $80,000, also wants to see Mr. Bessemyer freed and given another chance," Beery said.

The actor sat down heavily in his chair, gasped for breath and was carried outside where a physician said he was suffering from a coronary attack, but was not in serious condition.

Bessemyer is seeking a parole after serving more than eight years of a 40 year sentence for embezzling $8,000,000 from the Guaranty Building and Loan association, Hollywood, and affiliated companies. He was secretary of the association.

### Attorney A. O. Crozier, 76, Dies in Michigan Home

Harbor Springs, Mich., Sept. 26 [Special.]—Alfred Owen Crozier, 76 years old, an attorney who practiced in Grand Rapids and Cincinnati and later in New York, was found dead in bed at his cottage at Seven Mile Point this morning. Mr. Crozier was the author of many books on law, on the league of nations and other matters. He was a leader in the Bull Moose party and was on the platform with Theodore Roosevelt when he was shot at Milwaukee. Two daughters survive, Mrs. Florence Hobbs of Harbor Springs and Mrs. Helen Stee of Traverse City. The funeral will be Thursday.

## EXTRA! INCREASE IN TAXES ASKED BY LIBERTYVILLE

Three months ago Libertyville citizens celebrated the announcement that their village of 4,000 has $14,000 in the bank and no debts. Yesterday they requested the Lake county board of review to increase taxes.

The request was for an increase in the property assessment to provide more money for the school district, which ran $4,000 in debt last year. Unless the valuation is increased, said Roy Wright, a member of the school board, the district will go $7,000 further in the red of be forced to curtail its work.

A petition signed by 280 property owners said the Libertyville assessment is from 17 to 20 per cent of the actual property value, whereas the average county assessment is 25 per cent. Tax bills, said Wright, are 1 per cent or less of the full fair property value. Schools get a maximum of $2 from the tax rate, which in 1938 was $6.56 for each $100 of assessed valuation. Leo Fenlon, chairman of the review board, instructed the delegation to present specific suggestions for the increase.

FUNERAL DIRECTORS.
McNEILL FUNERAL HOME
$135 — COMPLETE FUNERAL. GRAVE
217 N Cicero. nr. L. Aus. 1700. Vil 5900
O'HANLEY INC FUNERAL DIRECTION perfection 7705 Cottage Grove. Rad 7705
EVERY ONE KNOWS CARL J. ADAMS STEWART 0076 SOUTH CHICAGO 3101

CEMETERIES.
FAM. LOTS. $48: Full care. EVERGREEN [So.]. WOODLAWN [West]. Ph. Ran.7384.

MONUMENTS AND MAUSOLEUMS.
CEMETERY MARKERS MONUMENTS AT savings Sears-Roebuck State-st. Basement.

## DEATH NOTICES

In Memoriam.

KUBACKI—Lyle Howard Kubacki. In loving memory of our darling son, who passed away five years ago today, Thursday, Sept. 27, 1934.
DR. AND MRS. W. HOWARD KUBACKI.

SMITH—Mary Smith. In loving memory of our dear mother, who passed away three years ago today. LOVING CHILDREN, MARGARET, GERTRUDE, JOHN.

ZAJICEK—Clarence Zajicek. In loving memory of our son and brother, who passed away one year ago today.
DAD, MOTHER, AND SISTER.

BAHLS—William C. Bahls of 4942 Fletcher street, age 68 years, beloved husband of Ludwina, fond father of Theodore, Clara, Charles, Minnie Louis, and Henry. Funeral Thursday, 2 p. m., at funeral home 2056-58 Belmont avenue. Interment Concordia cemetery.

BLUM—Joseph F. Blum, beloved husband of the late Mattie Hirsch Blum, and father of Jerome J. Blum, died suddenly Sept. 26, at Olean, N. Y. Funeral Thursday, Sept. 28 at Buffalo, N. Y.

CLARK—Mary Clark [nee Sweeney], Sept. 25, 1939, beloved wife of the late Officer Frank F. Clark, mother of Frank, William, John, Joseph, Myles, and Marie, sister of Margaret Sullivan. Funeral from the late residence, 4140 Jackson boulevard, Thursday at 10 a. m., to St. Mel's church. Interment All Saints'.

CORDER—William E. Corder, Sept. 25, beloved husband of the late Mamie, nee McDonald; father of Ray, Harry, Grace, Pierce and the late Earl Corder, brother of Mrs. Cora Hayes. Funeral from chapel, 7705 Cottage Grove avenue, Thursday, 9 a. m., to Little Flower church, 80th and S. Wood street. Interment Holy Sepulchre. Member of Illinois council, No. 615, Royal Arcanum.

DI BATTISTA—Fortuna Ranalli Di Battista, nee Esposito, beloved wife of Rocco, fond mother of Dan and Mary Bastis, Harry, and Edith Laschia, and the late Sam Ranalli. Funeral from residence, 739 S. Leavitt street, Thursday, Sept. 28, at 9 a. m., to St. Calisto's church. Burial Mount Carmel.

DOWDING—George A. Dowding of 2725 E. 76th street, husband of the late Mary E., father of R. Ernest, Archie, George H., Fielder J., Frank C., Mrs. Violet Fasig, and the late Percy A. Dowding. Funeral Thursday, Sept. 28, 2 p. m., at chapel, 2700 E. 75th street. Officiating the Rev. Hugh J. Spencer and St. George lodge, No. 1105, A. F. & A. M. Burial Cedar Park.

DRAGOONIS—Helen Dragoonis, nee Daupsas, Sept. 26, 1939, beloved wife of George, fond mother of Victoria and Helen. Funeral Friday, Sept. 29, 1939, 8 a. m., from 3236 W. 61st place, to Holy Cross church, 46th and Hermitage. Interment St. Casimir's cemetery. Yards 1741.

ECHERER—Anna Echerer, nee Urbanek, late of 2240 S. Ridgeland avenue, Berwyn, beloved wife of the late Anton, devoted mother of Dr. Tally J., Irwin E. Echerer, Anna S. Simecek, Nettie A. Puncochar, and the late William P. Echerer, fond sister of Dr. Jos. Urbanek, and Marie E. Suchan. Services Thursday, Sept. 28, 1:30 p. m. at funeral home, 6227-29 W. Cermak road, Berwyn. Interment Bohemian National. Call Berwyn 1866.

FERGUSON—Harriet Ferguson, Sept. 26, sister of Celeste, Mrs. Aimee Arnold, Mrs. Martena Leal, and Alban L. Ferguson. Funeral Thursday, at 9:30 a. m., from chapel, Jeffery boulevard at 77th street, to St. Philip Neri church. Mass 10 o'clock. Interment Mount Olivet. South Shore 8822.

FETZER—Clifford Fetzer, Sept. 26, of Wilmette, son of the late Sophie Fetzer, brother of Albert, Mrs. Charles Swinehart, of Miami, and Mrs. J. L. Smith. Services in the chapel, 4227 Cottage Grove avenue, Friday, 1:30 p. m. Burial Mount Hope.

GERVAIS—Katherine G. Gervais, Sept. 26, 1939, of 201 N. Linden avenue, Oak Park, wife of Wainwright B. Gervais, mother of Mrs. H. Gray Muzzy and Paul T. Gervais. Funeral Thursday, 2:30 p. m., at Grace Episcopal church, 924 Lake street. Interment Forest Home.

GORDON—Charles Gordon, 2731 Division street, beloved husband of Sarah, fond father of Sam, George, Annie Lipschutz, Bessie Stotsky, and the late Morris, brother of Morris and Louis Gordon and the late Simie Messe. Funeral today, 11 a. m., at chapel, 2018 Division street. Interment Jewish Waldheim. Please omit flowers.

GREENSTEIN—Alvin Jerry Greenstein, beloved son of Emanuel and Bess, dear brother of Bobby. Funeral services Wednesday, 11 a. m., at memorial chapel 5206 Broadway. Interment Westlawn.

HARRIS—Mary Estelle Harris, beloved wife of the late Herman S., fond mother of Hazel Vera Granberry and Carrol B. Harris. Funeral services Thursday, Sept. 28, at 2 p. m., at funeral home, 5454 Chicago avenue, to Forest Home cemetery for cremation.

HYDE—Grace Read Hyde of 2339 Hartray avenue, Evanston, sister of the late Louis H. Read. Funeral Wednesday, 1 p. m., at chapel, 1555 Maple avenue, Evanston. Interment Kenosha cemetery.

KINANE—Daniel C. Kinane, beloved husband of Hannah Kelly Kinane, fond father of Margaret, Kathleen Kelly, Daniel Jr., and William, grandfather of James D. and Margaret Mary Kelly, brother of John, Mrs. Mary Clancy, and Patrick. At his home, 3115 N. Monitor avenue. Funeral Friday, Sept. 29, at 9:30 a. m., at St. Ferdinand's church. Interment Mount Carmel.

KOLB—Charles Adam Kolb, 2345 Monroe street, beloved husband of Marie, fond father of Lawrence Diamond, dear brother of Mrs. Cora Hodges and William of Chicago, and Mrs. Florence Cheyne of Gary, Ind. Member of Loyal Order of Moose, No. 916, and Steam Fitters' union, No. 597. Services Saturday, Sept. 30, at 2 p. m. at chapel, 214-216 S. Western avenue, at Jackson boulevard. Interment Graceland.

KOSCIERSKI—Mary Koscierski, Sept. 25, beloved sister of John and Anton, Mrs. Sadie Blaha, and Mrs. Frances Nitz. Funeral Thursday, 9 a. m., from St. Joseph's home 2615 N. Ridgeway avenue, to Resurrection cemetery.

KUTCHINSKY—Riva Kutchinsky, beloved wife of the late Hyman, dear mother of Ben, Miriam Small, Faye Pollack, and Rose Weiner. Funeral Wednesday, 2 p. m., at chapel, 2235 W. Division. Family at 2109 N. Whipple street.

LATIMER—Jonathan G. Latimer, husband of Evelyn, father of Jonathan W. Interment La Jolla, Cal., Friday, Sept. 29.

LIEBENSTEIN—Rachel B. Liebenstein, Sept. 26, 1939, beloved wife of Max J. Liebenstein, devoted mother of Maxine Schiller and Elma Ettinger, fond sister of Henry and Julian Barnard. Services at chapel 930 E. 47th street, Wednesday, 3 p. m. Interment at Graceland cemetery.

LOCKEFER—Robert Louis Lockefer, late residence, 7715 Columbia avenue, son of Peter and the late Virginia Lockefer, brother of Frank, Madeleine Rosendahl, Marguerite Giannini, Sister Mary Flavian, Marjorie Larsen, and the late Bertha Peeters. Funeral from chapel, 6754 Northwest highway, Thursday, Sept. 28, at 9:30 a. m., to St. Juliana church. Interment St. Joseph's.

## DEATH NOTICES

LOHAUS—Josephine M. Lohaus, nee Parker, beloved wife of the late John H. Lohaus, sister of Mrs. Leah Toice and Mrs. Julia Martin, both of Alton, Ill., niece of Mr. and Mrs. William Ginter. Funeral Thursday, 8:30 a. m., from chapel, 2346 W. Madison street, Chicago, to St. Jarlath's church. Interment Mount Carmel.

MacMURRAY—Donald MacMurray, Sept. 26, 1939, of 443 Barry avenue, husband of Mildred Klein MacMurray, son of James E., brother of Mrs. Isabelle Anderson and Mrs. Miriam Martin. Funeral services Graceland chapel, Thursday, 2:30 p. m.

MAGAN—Anna G. Magan, Sept. 26, 1939, beloved sister of Agnes J., Frank T., and Edward. Funeral Friday, 9:30 a. m., from funeral home, 318-320 N. Central avenue, Austin, to St. Lucy's church, W. Lake street and N. Mayfield avenue. Interment Mount Carmel.

MATTHEWS—Agnes Matthews, nee Vincent, wife of James H., fond mother of Floyd and Roland, member of St. Louis court No. 410, W. C. O. F. Funeral from residence, 16 W. 113th place, Friday, 9 a. m., to Holy Rosary church. Interment St. Mary's. Pullman 0372.

McCARTHY—Nellie McCarthy, at residence, 3056 Jackson boulevard, beloved daughter of the late Lawrence and Mollie, nee Smith; sister of the late Laura. Funeral Thursday, 9:30 a. m., from chapel, 3159 Jackson boulevard, to Our Lady of Sorrows church. Interment Mount Carmel. Member Florentine court, No. 138, W. C. O. F.

McCORMICK—Richard J. McCormick, brother of John A., Samuel J., Lillie, Genevieve, Etta, and Nellie McCormick. Funeral Thursday, Sept. 28, at 9:30 a. m., from 5919 Race avenue, to St. Lucy church. Interment Mount Carmel. Radcliffe 2230.

MEEG—Anna Meeg, Sept. 26, 1939, beloved wife of the late Peter, dear mother of Ellen Ruud and Peter. Services Friday at 2 p. m. at funeral chapel, 4338-40 Fullerton avenue. Interment Mount Olive.

MERTZ—Otto L. Mertz, Sept. 25, 1939, beloved husband of Marie M., father of Dorothy M. Beveridge, Dolores A. Mertz, and L. Carlton Mertz. Resting at chapel, 2701 N. Clark street, until Wednesday, 2 p. m. Services at Fullerton Avenue Presbyterian church, 600 W. Fullerton parkway, Wednesday, 3 p. m. Interment Gladstone, Mich.

MOLITOR—The Rev. Joseph Molitor, D. D., retired professor of the pontifical college Josephinum, Worthington, O., passed away at Alexian Brothers' hospital, Sept. 23. Funeral Thursday, Sept. 28, 10 a. m., to St. Mary's Mission house, Techny, Ill., where solemn requiem high mass will be celebrated. Interment St. Mary's cemetery, Techny, Ill.

MONTGOMERY—George Montgomery, late of the Hamilton club, beloved husband of Janet, beloved father of Evelyn. Funeral at chapel, 4138 Madison street, Wednesday at 2 p. m. Interment Forest Home. Please omit flowers.

NAGEL—August Nagel, beloved husband of the late Mary Nagel, nee Johnson; fond father of Minnie Brabec, Julia Moser, Edward, Maria Pierce, Walter, Gustav, George, Effie Bushberger, Vera Wickstrom, Roy, and the late Elsie and Frieda, grandfather of 23 grandchildren and 2 great-grandchildren, brother of Gustav, Louis, and Mary McGuirk. Funeral Friday, Sept. 29, at 1:30 p. m., at funeral home, 5701-03 W. Division-st. Interment Mount Auburn.

NESVACIL—Ethel Nesvacil, nee Hampton, beloved wife of Arthur P., Sept. 26. Funeral services Friday, 9:30 a. m., Chester, Ill.

OWEN—Minnie Frances Owen, nee June, Sept. 25, 1939, wife of the late William R., beloved mother of Ira June Owen of Winnetka, fond sister of Mrs. Douglas Smith, Paul S., J. Dale, Miss Suzanne, and the late Frank H. June. At rest and services at funeral home, 203 S. Marion street, Oak Park, Wednesday, Sept. 27, at 2 p. m. Interment Forest Home.

PONSAVAGE—Anthony Ponsavage, husband of Estelle, father of Stephen, Mrs. Ann McKean, and Bernadine. Funeral Thursday, 1:30 p. m., at funeral parlors, 6834 S. Western. Burial Lithuanian National.

READ—Nellie E. Read, fond mother of Malcolm M., Mrs. Pauline Dumont, J. C., Robert N., Nellie V., and Charlie C. Read. Funeral at chapel, 2906 Madison street, Thursday, 2 p. m. Interment Irving Park Boulevard cemetery.

RELING—William A. Reling, Sept. 25, beloved husband of Sophia, fond father of Lillian C., Mrs. J. F. Kunze, Elsie L. and Phillip W., grandfather of Lois and Joanne Reling. Funeral services Wednesday, 1:30 p. m., at funeral home, 5200 N. Western-av., corner Foster. Burial Memorial Park.

RICE—Joseph Edwin Rice of 1316 S. 48th court, beloved husband of Catherine, nee Moran; loving father of John M., Joseph E. Jr., Thomas M., Catherine M., and Helen Rice, brother of John, James, Bridget Keane, Mary Sanders, and the late Timothy and Martin Rice. Funeral Friday, 9 a. m., from funeral home, 2307 S. 52d avenue, to St. Attractas' church. Interment Calvary. Cicero 200.

RIEDLE—Michael R. Riedle, 6722 Lafayette avenue, Sept. 25, 1939, beloved husband of Hattie Riedle, father of William R. Riedle, brother of William and Charles Riedle and Mrs. Margaret Eul. Funeral from chapel, 63d and Harvard, Thursday, Sept. 28, at 10 a. m., to St. Bernard's church. Interment St. Mary's.

ROBUS—Charles H. Robus, suddenly, Sept. 26, 1939, of Wacker hotel, father of Kathryn C. Crawford. Resting at funeral home, 318-320 N. Central avenue, Austin. Funeral Friday, 2:30 p. m. Interment Montrose. Member Twentieth Century lodge, I. O. O. F.

SCHAEFER—John C. Schaefer of 3524 S. Halsted street, beloved husband of Gertrude, devoted father of Lillian, Wilbur, Melba, and the late Raymond, brother of George, William, Frank, Otto, Alouis, and Charles. Funeral Thursday, Sept. 28 at 9 a. m. from funeral home, 1018-20 W. 79th street, to Nativity church. Interment Mount Olivet.

SCHALLMAN—Biena Schallman, Sept. 25, beloved wife of the late Abraham, fond mother of Mrs. Ann Kessler, Sam, Joseph, Emanuel, Max, and Henry. Funeral Wednesday 2 p. m., at chapel, 936 E. 47th, to Mount Nebo cemetery. Family at Piccadilly hotel.

SEEGERS—George F. Seegers, Sept. 26, beloved husband of Mabel Seegers, brother of Melville H. Seegers and Mrs. Hattie Householder. Funeral from his late residence, 414 Oakdale avenue, Thursday, Sept. 28, at 2 p. m. Interment Rosehill.

SLESINSKI—Wanda E. Slesinski, 3434 W. Schubert, daughter of Helen, sister of Jean McGrail, sister-in-law of Frank McGrail. Funeral Thursday, 9:30 a. m., from funeral parlor, 3601 Diversey boulevard, to St. Hyacinth's church. Interment St. Adalbert's.

STILWELL—Elizabeth [Elsie] Stilwell, nee Cosgrove, late of 1550 N. Kolin avenue, fond mother of Herbert Stilwell, sister of Marie Cosgrove. Resting at funeral home, 217 N. Cicero avenue. Services Thursday, 1:30 p. m. Interment Forest Home.

STROEBEL—John W. Stroebel of 11236 Vernon avenue, Sept. 25, son of John R. and the late Effie Stroebel, brother of Dorothy Stroebel. Services in chapel, 214 E. 115th street, Thursday at 2 p. m. Interment Mount Greenwood.

THACKER—James M. Thacker, beloved husband of the late Sarah, nee Stockwell; fond father of George S., the late James A. and Maude Robison. Funeral Thursday, 2 p. m., at funeral home, Lake street at 2d avenue, Maywood. Interment Oakridge.

TIEDEMANN — Dorothy Lillian Tiedemann, beloved wife of Walter, fond daughter of Mr. and Mrs. George F. Miller, dear sister of Mrs. Mildred O'Connor. Services at chapel, 6453 Irving Park road, Wednesday at 2:30 p. m. Interment Irving Park Boulevard cemetery.

TUFTS—Edith Tufts of 1312 S. Maple avenue, Berwyn, beloved wife of the late Charles E., loving mother of Leona Bickel and Robert O. Tufts, grandmother of Eva Marjorie Bickel, Charlien and Virginia Tufts. Eastern Star funeral services under the auspices of Cicero chapter, No. 741, O. E. S., Thursday at 8 p. m., at funeral home, 2307 S. 52d avenue. Interment Friday at Milton, Ia. Cicero 200.

VAN HORN—Mabel Veronica Van Horn, beloved wife of the late Ross Van Horn Sr., daughter of Michael Klein Sr., dear mother of Mrs. Jeanette Gould, Ross Van Horn Jr., and Phyllis Van Horn, fond sister of Michael Klein Jr., George Klein, and Eugene Klein. Funeral Thursday, Sept. 28, at Marquette Manor Baptist church, 60th and California avenue. Remains resting at the Coultrip funeral home, Somonauk, Ill., until 9 a. m. Thursday. Burial Oak Woods.

WADSWORTH—Mrs. Anne Barnes Wadsworth, Sept. 25, at King-Bruwaert house, Hinsdale, Ill., sister of Dr. Florence L. Barnes. Graveside services at Bronswood cemetery, 2:30 p. m. Wednesday.

WEBER—Catherine Weber, nee Wiles, late of 813 S. Kedvale avenue, beloved wife of Leonard, devoted mother of Mrs. Luella Wintrol, Mrs. Alice Kapp, and Leonard F. Weber. At funeral home, 4048-50 W. Harrison street. Funeral Thursday, 9 a. m., to Presentation church. Burial Mount Carmel. Rochester N. Y., papers please copy. Nevada 2818.

YOUNG—George Barford Young, Sept. 25, 1939, husband of Mrs. Berniece Young, 2505 Prairie avenue, Evanston, Ill., father of George B. Young Jr. and Mrs. Edward M. Torcom, grandfather of Leslie Ann Torcom. Remains at chapel 1610 Maple avenue, Evanston. Funeral services 4 p. m. Wednesday at First Baptist church parlors, Evanston. Interment private.

CARD OF THANKS

McINTIRE—We wish to thank all the friends for their kindness and sympathy during the illness and death of our mother, Mrs. Sallie McIntire.
MR. AND MRS. RALPH DUBEL.

### Senator Carter Glass, 81, Is Ill; Running Slight Fever

Washington, D. C., Sept. 26 (AP).—Carter Glass, 81 year old senator from Virginia, was confined to his apartment today with an illness which was giving some concern to his friends. Dr. Walter A. Bloedorn said the legislator was running a slight fever. Asked whether his condition was serious, the physician said: "At his age we regard any illness as more serious than in the case of a younger person."

### Horner Will Set Nov. 23 as Date for Thanksgiving

Springfield, Ill., Sept. 26 [Special].—Gov. Horner announced today he will procaim Thanksgiving day in Illinois for Nov. 23. He explained he would follow the plan of President Roosevet, who has announced he would call for observance of the holiday this year one week earlier than the traditional last Thursday in November.

### Two Children of Laemmle Share 4 Million Estate

Hollywood, Sept. 26 (AP).—Carl Laemmle Sr., 72, pioneer motion picture producer who died last Sunday, left an estate estimated at $4,000,000, his will disclosed today. In addition to his two children, Carl Jr. and Rosabelle, to whom annuities revert, provision was made for his two brothers, his secretary, and family servants.

C. H. Jordan Co.
FUNERAL DIRECTORS IN CHICAGO AND SUBURBS FOR 84 YEARS
A Service for Every Cost Requirement
FUNERAL HOME
200 E. ERIE SUPERIOR 7709

### State Department Official Found Dead in His Home

Washington, D. C., Sept. 26 (AP).—Dr. Edward Cyril Wynne, 49 years old, director of the state department's division of research and publications, was found dead in his bedroom today of a bullet wound. A gun lay beside him. Norris Drew of the state department told police that Wynne, who had been in ill health, had been ordered by his physician to go to a hospital.

### State to Open Larger Office for Auto License Service

Secretary of State Edward J. Hughes said yesterday a new office for the issuance of auto licenses over the counter will be opened at 334 South Ashland avenue next Monday. He added that the new place, two blocks south of the one in present use, is larger and will have ample room to shelter applicants who must stand in line for licenses in the rush period near Jan. 1.

"STOP LOOK LISTEN"
Enjoy this Show of Ticklish Questions And Quick Quips!
VALUABLE CASH PRIZES
awarded by
MR. S. P. EVANS
Kroger Branch Manager
TONIGHT
W-B-B-M
9:15-9:30 P. M.

## SUBWAY SECTION LAUNCHED LIKE BOAT AT CALUMET

The giant twin tube section of the subway tunnel that will be placed under the Chicago river was towed out of dry dock into the Calumet river in South Chicago yesterday afternoon. Sealed tightly at both ends with heavy steel bulkheads, it was floated boatlike across the river into a slip opposite the dry dock. The tunnel section is 200 feet long, 40 feet wide, and 23 feet high, and will weigh 6,500 tons when completed.

Construction work on the section, made of steel and concrete, will be continued in the slip preparatory to towing the tube 15 miles through Lake Michigan to State street and the Chicago river. There it will be sunk into place in a channel dredged for the purpose and will connect with subway tunnels being dug on the north and south sides of the river.

Are You Neglecting SLUGGISH KIDNEYS?
Why Not Drink
MOUNTAIN VALLEY MINERAL WATER
From Hot Springs, Arkansas
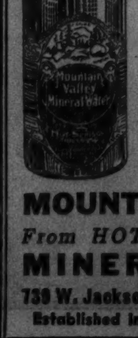
It tends to stimulate the kidneys to healthy action and to eliminate the poisons which may cause many forms of
RHEUMATISM
MOUNTAIN VALLEY
From HOT SPRINGS, ARK.
MINERAL WATER
739 W. Jackson Blvd. MONroe 5460
Established in Chicago over 30 years

TONIGHT ON THE TEXACO STAR THEATRE
FROM NEW YORK!
JANE COWL and LOUIS CALHERN
in Rudolf Besier's famous play "SECRETS"
AND FROM HOLLYWOOD
...making it 2 great shows in one
KENNY BAKER · FRANCES LANGFORD
with DAVID BROEKMAN'S ORCHESTRA
JIMMY WALLINGTON and KEN MURRAY, as Master-of-Ceremonies
WBBM 8 to 9 C.S.T.
PRESENTED BY TEXACO DEALERS

FLOWERS
Always in Perfect Taste
George Wienhoeber INC. FLORIST
41 S. Wabash 28 N. Michigan
all phones: RANDOLPH 3700

FIRST in CHICAGO
with IMPERIAL QUARTET and AIR-CONDITIONING
Lain & SON
UNDERTAKERS

DEATH NOTICES
are received for publication in the next morning's Final Edition of the Chicago Tribune up to 11:00 each night. Call Superior 0100
—Want Ad-Viser.

Chicago Daily Tribune
THE WORLD'S GREATEST NEWSPAPER
WEDNESDAY, SEPTEMBER 27, 1939.



## FEAR SPREADING OF INFLATION TO UNITED STATES

### Bankers Cite Events in Europe, Japan.

BY THOMAS FURLONG.
[Chicago Tribune Press Service.]

Seattle, Wash., Sept. 26.—Monetary inflation that appears to be developing in the major European countries and Japan promises to exert an important influence in the United States, members of the American Bankers' association were told today.

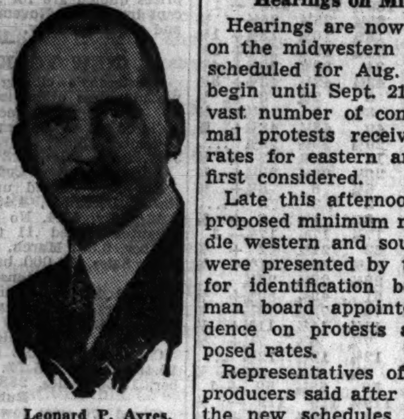

Leonard P. Ayres, bankers' policy committee head.

The economic policy committee of the association declared in a report submitted to the convention here that symptoms of monetary inflation are now apparent in France, Italy, Germany, and Japan. Evidence of the same trend is developing in England to lesser degree, the commission said.

The inflationary forces at work abroad, now accentuated by the outbreak of war, are helping to bring about a rise in interest rates in the United States and an accompanying fall in bond prices.

**Discuss Price Inflation.**

The commission's report brought into sharp focus the question that has preëmpted the interest of the bankers since the opening of the convention.

The policy commission is made up of many of the most influential members of the association and its report is considered the most important presented to the convention. The present chairman of the commission is Col. Leonard P. Ayres, Cleveland economist.

The possibility of price inflation in the United States was discussed by the commission. It pointed out that there now exist many factors that might contribute to such a development.

"We have in this country," the commission said, "huge volumes of nearly idle bank deposits and vast excess credit reserves. These monetary resources might easily be used in ways that would produce unduly rapid price advances and foster undesirable forms of speculative activity."

**Course of Interest Rates.**

Until June, this year, interest rates had been falling in the United States since 1920, the committee said. During that period the prices of high grade bonds rose to abnormally high levels and the return to the holders of such securities neared the vanishing point.

The commission said that prices have risen so high and the interest return has fallen so low that investors appear unwilling to make new investments. Funds that have been invested in bonds are being shifted to other investment mediums.

Both of these factors, the committee said, have helped depress the bond market. Government bonds in the last four weeks have experienced one of the sharpest downturns in years. Several issues are now quoted below face value.

The long term economic effects of the war, the committee asserted, are certain to be adverse to the United States as well as the countries involved in the conflict. The destruction of wealth will result in impoverishment of countries participating and other countries as well.

**Expect Stimulus to Industry.**

American industry will be stimulated to greater activity and prices are likely to strengthen in the immediate future, the committee reported.

"Our export and import business is already feeling the effect of the conflicting influences of stimulation and restraint from war," the report said. "Probably the volume of exports will be increased and our trade with neutral countries will be expanded. These effects will be partly canceled by the fact that large areas of our foreign trade have already been eliminated by war and even the combatants which continue to purchase goods from us will limit their takings to wartime necessities."

The commission reported that commercial bank loans have been rising slowly in the United States since last February. The expansion has been more rapid since the outbreak of the European war.

The report of the policy committee was formally approved today by the executive council of the association.

H. Donald Campbell, president of the Chase National bank of New York, will speak at tomorrow's session on the future of banking in the large metropolitan areas. Another speaker scheduled for tomorrow is O. P. Decker, vice president of the American National Bank and Trust company, Chicago.

### *Cuban House Gives O. K. to Mortgage Moratorium*

[Copyright: 1939: By the New York Times.]

HAVANA, Sept. 26.—The house of representatives tonight approved the mortgage moratorium bill in totality. It scales down interest on all existing mortgages and grants up to 35 years for amortization. Interest rates in the bill run from 3 per cent on mortgages up to $10,000, down to 1½ per cent on debts over $100,000. Sugar mills and lands are exempted from interest and amortization payments when sugar falls below 1.45 cents a pound.

## *Illinois Guards Coal Industry in Price Fixing*

BY JOHN FISHER.
[Chicago Tribune Press Service.]

Washington, D. C., Sept. 26.—The state of Illinois plans to intervene in the hearings of the bituminous coal division of the department of interior on minimum prices for the midwestern area, it was learned today, as the division suggested new rates showing wide variations.

Gov. Henry Horner has instructed Assistant Attorney General Harry R. Booth to prepare a petition for intervention to safeguard the interests of Illinois consumers and producers, it is understood. Booth is expected to file the petition with the division on Thursday.

**Hearings on Midwest Rates.**

Hearings are now proceeding here on the midwestern rates. Originally scheduled for Aug. 7, they did not begin until Sept. 21, because of the vast number of complaints and formal protests received on proposed rates for eastern areas which were first considered.

Late this afternoon 92 exhibits of proposed minimum rates for the middle western and southwestern areas were presented by the coal division for identification before the three man board appointed to take evidence on protests against the proposed rates.

Representatives of consumers and producers said after a hasty study of the new schedules that it appears that the coal division is now proposing changes on every size and type of coal.

**Some Prices Increased Sharply.**

They found that in some instances the changes ran as much as 70 cents per ton from the original schedules. They found increases, decreases and some rates unchanged in their preliminary examination of the exhibits and were preparing to make a detailed study to ascertain the next status of earlier schedules.

Differentials in prices to consumers in neighboring cities will vary substantially under the proposed rates, according opponents of the suggested minimum rates under the government's attempted price dictatorship. It has been found that cities near mines would have to pay more under the new schedules. An estimated 60 million dollars annually would be added to the consumers' coal bill if the proposed rates for the nation become effective, according to critics of the plan.

**Consumers Fight Price Fixing.**

Consumers have opposed the price fixing because it would boost the price of coal. Producers charge the schedules are discriminatory and unreasonable. The complicated problem of determining fair prices was illustrated today in the testimony of C. H. Hayes, chief of the division's section of trafic and transportation, who said there are 385,000 different freight rates in the middle west and about 1 million in the United States.

Examiners for the hearings are Thurlow G. Lewis, former attorney for John L. Lewis' United Mine Workers of America, who is presiding, Herbert Jaffe, formerly with the National Labor Relations board, and Ralph Fowler, former attorney for the Chicago and Eastern Illinois railroad.

## *WISCONSIN RAPS CHEESE CONTROL BY GOVERNMENT*

Washington, D. C., Sept. 26 (AP).—Representatives of the nation's largest cheese producing state—Wisconsin—opposed today proposals for federal cheese standards which would sanction a higher moisture content in some cheeses than allowed by Wisconsin law.

A. T. Bruhn, senior dairy inspector for the Wisconsin department of agriculture, said higher moisture content would impair the quality of cheese and decrease its food value. He testified at a department of agriculture hearing on proposals for establishing standards of maximum moisture and minimum fat content for cheddar, colby, and washed curd cheese, three of the most popular types in the country.

Asserting Wisconsin produced twice as much cheese as the rest of the states combined, Bruhn said "we in Wisconsin feel that in order to get the good will of the public we must maintain the quality of cheese. We are against substituting moisture for fat."

## *STEEL LEADER SEES NO BENEFIT IN WAR ORDERS*

The steel industry would derive no lasting benefit from war business, Tom Girdler, chairman of the Republic Steel corporation, asserted yesterday in a speech at Cleveland, O.

"I know of no responsible person in the steel industry who wants the United States to take up arms," he said. "The idea that war brings any genuine prosperity to the industry is a delusion and a snare."

He said he did not believe repeal of the arms embargo "would, itself, result in our going into the war."

In New York, Benjamin F. Fairless, president of the United States Steel corporation, said he favored amendment of the neutrality laws as the best way of keeping this country out of the war.

### *Coal Rate Hearing Before I.C.C. Continued to Dec. 12*

A hearing before the Illinois commerce commission on rail rate complaints of the Illinois coal trafic bureau was continued yesterday until Dec. 12 by the agreement of counsel for both sides. The complaints related to coal rates of a number of railroads, including the Baltimore and Ohio, Chicago and Eastern Illinois, Nickel Plate, Pennsylvania, Southern, Big Four, and Illinois Central.

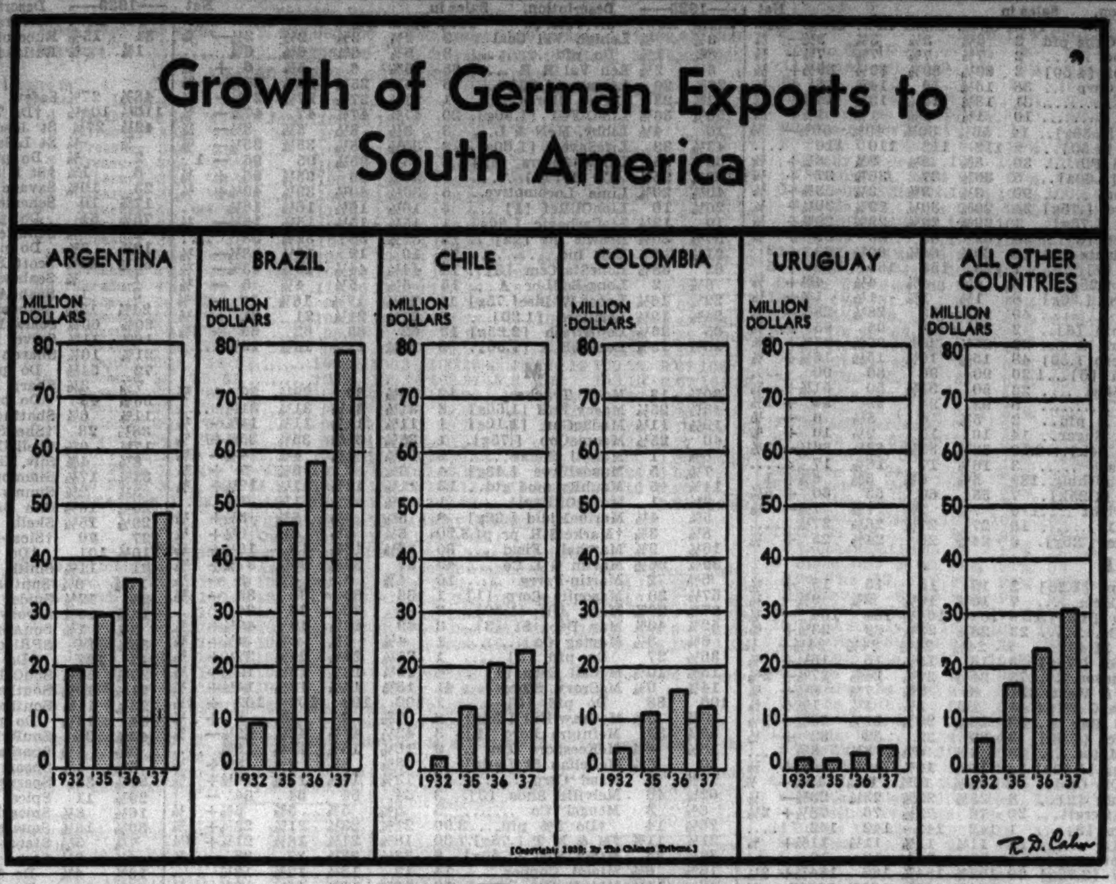


## *Steel Output Rises; One Firm Raises Prices*

While steel operations continued to climb yesterday and raw material prices moved up another notch, the first notice of higher prices for finished products appeared.

The Lukens Steel company, operator of the world's largest steel plate mill at Coatesville, Pa., raised the price of plates and other products $5 a ton. The company announced rising raw material costs had raised manufacturing costs more than $5 a ton, and that it is forced to replace its scrap supplies at prices $7 to $10 a ton higher than a month ago.

It was indicated, however, that the principal steel companies will not follow the advance posted by Lukens.

**Big Producers Retain Prices.**

The major producers recently announced a schedule of prices for fourth quarter delivery, in which they followed the lead of the Carnegie-Illinois Steel corporation in holding prices unchanged. However, they are considering an early posting of prices for the first quarter of 1940.

Chicago warehouse distributors advanced galvanized sheet quotations 25 cents per 100 pounds, and smaller increases were announced in other cities. Rerolling mills in the Pittsburgh district advanced prices of rerolled bars and bands by $3 a ton.

The advance of scrap prices in the last two weeks, primary reason for the advances in finished product quotations, was still under way yesterday.

**Steel Scrap Price Raised.**

No. 1 heavy melting steel scrap at Pittsburgh moved up 50 cents a ton to a range of $22.50 to $23. Pittsburgh scrap has increased in value $6 a ton, or more than 35 per cent, since the war boom first began to stimulate the steel industry in mid-September. The new price is only $2 a ton below the high mark reached during the 1937 steel boom.

The Canadian government has placed an embargo on exports of scrap iron and steel.

Steel companies continue to press more equipment into operation in an attempt to keep the production end of the business from lagging too far behind sales forces.

**Pittsburgh Operations Rise.**

Pittsburgh operations today will climb to 79 per cent of capacity, up 1½ points from Monday and 24 points higher than a month ago.

Meanwhile, producers of equipment used by the steel industry were having their own boom as steelmakers rushed to repair and enlarge their production facilities.

The Republic Steel corporation announced yesterday that it has set aside more than $3,000,000 to expand and improve its equipment and replace old equipment. The program will get under way as soon as the necessary materials are received, it was stated.

## *OIL PRODUCTION IN ILLINOIS HITS ANOTHER PEAK*

Illinois oil production last week rose to another peak of 340,116 barrels daily against the former top of 331,416 established the week before, the Oil and Gas Journal reported yesterday.

The fast growing industry in Illinois saw the completion of 88 new wells during the week, raising to 2,596 the number brought in thus far in 1939, compared with 1,098 at this time last year.

Production for the entire country last week was estimated by the publication at 3,676,432 barrels daily, an increase of 245,722 barrels over the daily rate of the preceding week.

### *Jewel Tea Reports Sales Increase of 4.2 Per Cent*

The Jewel Tea company, food distributors, and operators of a large grocery chain, reported yesterday that sales for the four weeks ended Sept. 9 were 4.2 per cent higher than the corresponding period last year. Sales totaled $1,767,643, against $1,696,629 during last year's period.

TRUSTEED INDUSTRY SHARES
Prospectus on request
T. I. S. Management Corporation
Chamber of Commerce Bldg., Jersey City, N.J.

## GENERAL FOODS HEAD SAYS HIGH PRICES ARE WITHOUT FOUNDATION

New York, Sept. 26 (AP).—Colby M. Chester, chairman, General Foods corporation, said today there is no likelihood of a food shortage nor justification for unreasonable food prices in the United States as a result of the European war. He based his conclusions upon a nation-wide survey made by his company.

Colby M. Chester.

Less than 8 per cent of United States food consumed comes from abroad, he said, and less than 1 per cent from belligerents. In addition, he said, American farmers could produce larger quantities of food if necessary.

"There are more than 40,000 food manufacturers in the United States, with competition among them intense," he added. "No manufacturer who prices his products too high can stand up against such competition for the purchases of millions of thrifty housewives.

"Food manufacturers in general are against speculation and profiteering."

He said many manufacturers have in recent weeks limited amounts sold to customers, to prevent speculation in foods.

## *STAY NEUTRAL, AID BUILDING, URGES EXPERT*

[Chicago Tribune Press Service.]

Washington, D. C., Sept. 26.—As a result of war conditions, there will be an increase in private construction and a decline in government financed building activities, providing the United States maintains its neutrality, in the opinion of leading building experts.

These predictions were made today as the effect of the war on American construction and comparisons of the annual convention of the American Institute of Architects and the semi-annual meeting of the Producers' Council, Inc.

"It is entirely within reason that a bull market will bring about that degree of financial latitude which stimulates the erection of large scale housing, industrial and residential construction, alterations, remodeling and various other forms of building activity," Travis G. Walsh of Cleveland, O., vice chairman of the institute's committee on industrial relations, told the architects.

## *TAX COLLECTION BREATHING SPELL WILL END OCT. 15*

His summer vacation over, the tax collector will be busy next month, employers were reminded yesterday by the Illinois Manufacturers' association.

In addition to the usual state occupational tax, which is payable Oct. 15, taxpayers will have three other levies to worry about on the final day of the month.

They are the federal old age benefit tax for the third quarter of the year, the state unemployment compensation payment for the third quarter, and the fourth instalment of the 1938 federal unemployment compensation tax.

### *Lack of Proxies Delays Hall Printing Meeting*

A special stockholders meeting of the Hall Printing company was postponed yesterday until Sept. 28 because of the lack of sufficient proxies to approve the company's refinancing plan. The company plans to sell $3,000,000 of 4 per cent mortgage bonds to an insurance company and borrow $1,500,000 at 2½ per cent from banks on a term loan.

Farwell, Chapman & Co.
MEMBERS
New York Stock Exchange
Chicago Stock Exchange
208 South La Salle Street
Telephone State 9600 • Chicago

## *Illinois Work and Pay Rise During August*

Employment and pay rolls in Illinois have increased to a more than seasonal degree as a result of the new boost in business and industry, Martin P. Durkin, state director of labor, disclosed in a survey yesterday.

Reports from 6,740 Illinois employers who had 603,493 persons on their pay rolls during August showed aggregate employment had risen 2.3 per cent over the July level, with wage payments up 3.9 per cent. In each of these classifications the gains had been exceeded only twice in the sixteen years for which statistics have been compiled, Durkin said.

**Manufacturing Rise Largest.**

Reflecting the faster pace of operations as a result of orders because of the war, employment and wages in manufacturing plants showed the largest increases. Statistics on nonmanufacturing employment and wages advanced to a lesser degree.

The department's index of employment at the end of August was 8.5 per cent higher than last year at that time, and the index of wages was up 13.1 per cent. In the first seven months of 1939 alone the ranks of employés swelled 4½ per cent and wage payments rose 7 per cent, Durkin said.

**Work and Wages Compared.**

Last month's gain in employment compares with an average increase of 1.3 per cent in the preceding sixteen years, and with an average pay roll boost of 2½ per cent.

Average weekly wages for all reporting manufacturing and nonmanufacturing groups advanced from $26.39 in July to $26.83 last month. The largest gains were among coal mining, transportation equipment, and clothing workers.

### MIDWEST TRADE RISES

Virtually all clasifications of business and industry have been keyed to a higher pitch in the general economic revival which got under way recently, George J. Schaller, president of the Federal Reserve Bank of Chicago, said yesterday.

Reviewing economic conditions in the 7th federal reserve district, of which Chicago is the hub, he found the improvement apparent in August operations had extended into September. He predicted still larger gains when complete statistics are available for the current month.

"The impact of the new European war considerably quickened 7th district general industrial activity in the first half of September," Schaller said. "This has followed notable increases during August in most phases of production as well as of distribution."

## *CENSUS BLANKS AVAILABLE HERE FOR TRADE STUDY*

Advance copies of the questionnaires to be used in the 1940 federal business census were received yesterday by Ralph L. Goodman, chairman of the business research committee of the Chicago Association of Commerce.

The questionnaires disclose that information required by the census includes volume of business, business done on credit, stocks on hand at the beginning and end of the year, accounts receivable, number of employés and extent of self-employment by proprietors and unpaid members of their families, as well as a number of specific questions applicable only to certain industries. Goodman said a complete file of the various forms of the questionnaire will be available for study by Chicago business men, regardless of whether they are members of the association.

The census will be conducted by federal census enumerators beginning Jan. 2, 1940.

PACIFIC GAS AND ELECTRIC CO.
DIVIDEND NOTICE
Common Stock Dividend No. 95
A cash dividend declared by the Board of Directors on September 13, 1939, for the quarter ending September 30, 1939, equal to 2% of its par value, will be paid upon the Common Capital Stock of this Company by check on October 16, 1939, to shareholders of record at the close of business on September 30, 1939. The Transfer Books will not be closed.
D. H. FOOTE, Secretary-Treasurer.
San Francisco, California.

## EXPORT SALES UP; SPUR FROM WAR PREDICTED

### Commerce Officials Survey Trend.

Washington, D. C., Sept. 26 (AP).—The commerce department told today of a gain in United States merchandise exports in August, the month before the start of the European war. Officials expect the conflict to enhance United States foreign trade still further.

Expectations of larger foreign trade for the United States growing out of the war were said to be based both on the possible purchases of supplies in this country by England and France, and the likelihood that Latin America and other countries which formerly bought much merchandise from the belligerent nations will turn here for goods.

August figures, available today, showed that exports increased 9 per cent over July, while imports increased only 4 per cent. August exports totaling $250,839,000 were $75,083,000 in excess of the $175,756,000 imports for the month. This brought the excess of exports over imports for the first eight months of the year to $457,136,000, compared with $781,832,000 in the same period last year.

**Balance of Exports Shrinks.**

The August export figure compared with $229,629,000 in July and $230,790,000 in August, last year, while the August import figure compared with $168,925,000 in July and $165,516,000 in August, last year.

For the first eight months of the year the United States exported $1,896,322,000 and imported $1,439,186,000, compared with last year's exports of $2,049,112,000 and imports of $1,267,280,000.

Although exports of farm products have lagged steadily this year, some slight improvement was shown in August, particularly in the case of cotton shipments to Europe. Europe bought $6,855,000 worth of American cotton in August, last year, and boosted this figure to $9,285,000 in August, this year. This increase was partly offset by smaller shipments to Japan.

**Grain Exports Decline.**

Although August shipments of foodstuffs valued at $8,384,000 were about 80 per cent larger than in July, they were still behind last year.

August exports of 5,903,000 bushels of wheat compared with 9,900,000 in the same month last year, and August exports of corn declined from 12,647,000 in August, 1938, to 1,087,000 bushels this August.

Increased exports were reported, however, for scrap iron, semi-manufactured steel products, industrial machinery, motor trucks, rubber tires, and airplanes.

Officials explained that the apparent increase in merchandise imports was more due to higher prices for the imported items than larger quantity.

**Gold Imports Increase.**

Gold imports in August totaled $259,934,000, compared with $165,990,000 in the same month last year, while silver imports amounted to $4,365,000 compared with $4,985,000 in the same month last year. Silver exports amounted to $937,000 in August, compared with $401,000 in the same month last year.

Wheat exports totaled 5,903,000 bushels in August and 56,893,000 bushels in the first eight months of the year, compared with 9,900,000 in August and 71,070,000 bushels in the first eight months of last year.

Exports of corn totaled 1,087,000 bushels in August and 18,326,000 bushels in the first eight months of the year compared with 12,647,000 in August and 125,892,000 in the first eight months of last year.

**Figures on Meat Products.**

Exports of meat products amounted to 15,706,000 pounds in August and 130,334,000 pounds in the first eight months of the year, compared with 11,354,000 pounds in August and 102,183,000 pounds in the first months of last year. Imports of meat products totaled 13,993,000 pounds in August and 108,064,000 pounds in the first eight months of the year, compared with 10,988,000 pounds in August and 100,652,000 pounds in the first eight months of last year.

Exports of lard totaled 22,848,000 pounds in August and 188,864,000 pounds in the first eight months of the year, compared with 10,842,000 pounds in August and 129,535,000 pounds in the first eight months of last year.

### *New York Sells Revenue Bills to Banking Group*

New York, Sept. 26 [Special].—Controller Joseph D. McGoldrick announced today the sale by allotment of $45,000,000 of New York City revenue bills to the usual metropolitan banks and trust companies at a rate of 0.50 per cent.

National Funding Corporation
OF CALIFORNIA
DIVIDEND NOTICE
The Board of Directors have declared the regular quarterly dividend of 35c per share to stockholders of record September 30th, 1939, payable October 20th, 1939.
E. RIMMELL
Sept. 18, 1939 Treasurer

*New Rail Head*

[Associated Press Wirephoto.]
*FRANCIS J. GAVIN.*

## *Gavin Named President of Grt. Northern*

Francis J. Gavin yesterday was elected president of the Great Northern Railway company at a meeting of the board of directors in New York. He had been executive vice president. He succeeds William P. Kenney, who died last January.

Gavin is another railroad man who started his career in a minor position and advanced to the key post. He started as an office boy in 1897 in the passenger department at the time when James J. Hill dominated the road.

**Becomes Train Master.**

Gavin entered the operating department in 1909. His first important position was train master. Later he became general superintendent of the western division which included Seattle and Spokane.

In 1919 Gavin went to Duluth and was made general superintendent of the Lake Superior district. Later he became general manager. In 1936 he was appointed assistant to Kenney. Gavin, who is 58, was born in Alberton, Prince Edward Island, Canada, but was reared in St. Paul.

**Headquarters in Chicago.**

The Great Northern, with the Northern Pacific, is half owner of the Burlington railroad, which has its headquarters in Chicago. Headquarters of the Great Northern is in St. Paul, Minn.

The Northern Pacific recently lost its president, Charles Donnelly, by death. It is reported that Charles E. Denney, president trustee of the Erie railroad, may be elected by the directors of the Northern Pacific either today or tomorrow.

The Erie announced the election of Carl Howe, vice president in charge of trafic, as a director, replacing Stephen Birch, who resigned. Howe has been mentioned as a possible successor to Denney, should the latter be elected president of the Northern Pacific.

### *South Shore Country Club Plans to Sell Bond Issue*

The South Shore Country club, Chicago, yesterday filed a registration statement with the Securities and Exchange commission at Washington covering $750,000 of 4½ per cent first mortgage bonds of 1955. The statement said that only $300,000 of bonds are to be issued within one year. Proceeds will be used to retire the outstanding first mortgage 5½ per cent bonds. The remainder will be issued when the club's buildings need reconstructing.

Want a Loan? Telephone!
Call our private phone department to arrange for the loan you want. It's quick—it's convenient—it's confidential
FRAnklin 5700
Loans up to $1,000 or more
Auto loans, auto financing, collateral loans, one-comaker loans, self-secured loans, F. H. A. Title I loans, small business loans, etc.
Member
Federal Reserve System
Personal
LOAN & SAVINGS
Bank
Eighty One (81) West Monroe
Franklin 5700
CHICAGO
Want a Loan? Telephone!

## BUSINESS RALLY GETS NEW PUSH FROM RAILROADS

### More Orders Placed for Equipment.

With freight trafic already up to the highest level in more than two years, railroads yesterday placed additional orders for new equipment to handle an expanding volume of business. Within the last few days the roads have become the most prominent of the various industries which have keyed their facilities to the quickened pace which has developed since the European war began.

The Milwaukee railroad announced a $10,000,000 program, one of the largest of the many disclosed by carriers recently. The road plans to buy ten new locomotives, construct 2,000 freight cars, and purchase 30,000 tons of rail, H. A. Scandrett, trustee, said.

The locomotives, designed for freight service, are to be built by the Baldwin Locomotive works. The cars will be constructed in the road's shops at Milwaukee on completion of the 1,000 now being built.

**RFC to Buy Certificates.**

Financing of the cars and locomotives will be provided for in part by the sale of equipment trust certificates to the Reconstruction Finance corporation. Scandrett said approval of this step will be asked of the interstate commerce commission and the federal court.

Contracts will be placed soon for the new rail, to be installed this year, he said.

The Illinois Central placed orders for 2,500 freight cars which will cost about $7,000,000, dividing the business among the four following companies: General American Transportation corporation; Pullman-Standard Car Manufacturing company, American Car and Foundry company, and Mount Vernon [Ill.] Car company.

**Where Cars Will Be Built.**

General American will build 750 of the cars at its plant in East Chicago, Ind., and Pullman-Standard will construct an equal number at Bessemer, Ala. St. Louis workers will build 500 cars to be turned out by American Car and Foundry. The Mount Vernon, Ill., plant will construct an equal number.

The Pennsylvania railroad invited bids on $8,865,000 of equipment trust certificates to be issued in connection with the purchase of 2,500 freight cars and 20 electric passenger locomotives costing about $11,820,000.

**North Western Orders 500.**

Pullman-Standard also received an order of 500 hopper cars to be built for the Chicago and North Western to handle an increasing volume of iron ore shipments. Trafic in iron ore has expanded materially under the influence of the European war.

Car builders and rail mills in Alabama, already stepped up to a fast clip, received orders during the day estimated at $3,500,000. Included was a Southern railway order for 26,000 tons of rail placed with the Tennessee Coal, Iron, and Railroad company. Another carrier, the Frisco, was reported in the market for 15,000 tons of rail.

Trustees of the Chicago Great Western were authorized by Federal Judge Charles E. Woodward to spend $1,156,565 for extraordinary maintenance and improvements, including new rail. The Delaware, Lackawanna and Western was reported preparing specifications for 1,100 freight cars.

**Coal Mines Lack Cars.**

Harlan, Ky., Sept. 26 (AP).—An increase in orders and production and a shortage of railroad coal cars were reported today by operators in the Harlan and Hazard soft coal fields of southeastern Kentucky.

George S. Ward, secretary of the Harlan County Operators' association, said the mines were able to obtain only 90.6 per cent of the cars requested.

WAR and the STOCK MARKET
Read this informative study of American industries most affected by the war abroad... discussing break in bond prices... position of the steels, aviation, chemicals, and 14 other basic industries... possibility of wide market swings ...stock averages still under 1938 highs... need for careful selection ...prospects for inflation. All these factors, of immediate importance to every security owner, are covered in our bulletin, "War and the Stock Market." Phone or write for your copy today... no obligation... simply ask for Bulletin 102.
WEBBER, DARCH & COMPANY
208 SOUTH LA SALLE STREET, CHICAGO
Telephone Central 2188
Coast to Coast
Private Wire Service

# Stocks, Bonds

### *New York Bonds.*

New York, Sept. 26 (AP).—Rail loans today spurred the last month's remarkable climb in the bond market by pushing ahead fractions to more than four points.

The Associated Press index of 20 representative carrier issues advanced 1.4 points, one of the widest gains since the war buying started, to 63.3. Since the end of August, the rails have risen an average of approximately nine points.

Other sections of the list, recently depressed, moved toward improvement. United States governments, under moderate trading, advanced from 1-32d to 8-32ds of a point.

Likewise on a firmer footing was the foreign group with many gains running to 7 points in obligations of Belgium, Australia, Norway, Queensland, and Japan.

Prominent in the rail upsurge were Baltimore & Ohio convertible 4½s which closed at 24½, up 3⅞; Erie 5s of '75 at 20, up 2; Illinois Central 4¾s at 53½, up 2; New York Central 5s at 72 up 4, and MKT 5s of '62 at 28½, up 3.

Utility and industrial loans were steady.

### *Chicago Stocks.*

With speculative interest heightened by the big increase in freight trafic and revenues, long neglected railroad issues came to life on the Chicago Stock exchange yesterday. Pennsylvania was outstanding with an advance of nearly a point, with fractional gains marked up against North Western and Illinois Central.

### *Bank Stocks.*

First National bank stock was bid 4 points higher in yesterday's trading. Other issues were unchanged.

**CHICAGO.**

[Nominal quotations.]

| | Yesterday Bid. | Yesterday Ask. | Sept. 25 Bid. | Sept. 25 Ask. |
|---|---|---|---|---|
| Am National | 205 | 215 | 205 | 215 |
| *Chicago Title | 118 | 121 | 118 | 121 |
| City National | 111 | 115 | 111 | 115 |
| Cont Illinois | 75 | 77 | 75 | 77 |
| *First National | 232 | 236 | 228 | 232 |
| *Harris Trust | 290 | 300 | 290 | 300 |
| *Northern Trust | 535 | 545 | 535 | 545 |
| **NEW YORK.** | | | | |
| Bankers Trust | 60¼ | 62¼ | 59¾ | 61¾ |
| Bk of Manhattan | 19 | 20½ | 18½ | 20 |
| Central Hanover | 107½ | 110½ | 107½ | 110½ |
| Chase | 37½ | 39½ | 37¼ | 39¼ |
| *Chemical | 52 | 54 | 51¾ | 53¾ |
| First National | 1885 | 1925 | 1885 | 1925 |
| Guaranty | 291 | 296 | 288 | 293 |
| Irving | 13¾ | 14¾ | 13¾ | 14¾ |
| Mfrs Trust | 39¼ | 41¼ | 39 | 41 |
| National City | 30¾ | 32¾ | 30¼ | 32¼ |
| *New York Trust | 116½ | 119½ | 117 | 120 |
| **OTHER BANKS.** | | | | |
| Bank of America | 36 | 38 | 36 | 38 |
| 1st Natl, Boston | 46¼ | 48¼ | 46½ | 48½ |

*Ex dividend.

## WHAT STOCKS DID

Tuesday, Sept. 26, 1939.

**NEW YORK STOCKS.**

**TRIBUNE AVERAGES.**

| | 25 indust. | 25 rails. | 50 stocks. |
|---|---|---|---|
| High | 199.15 | 27.12 | 113.13 |
| Low | 196.24 | 25.45 | 110.84 |
| Close | 198.65 | 27.09 | 112.87 |
| Net change | +1.65 | +1.53 | +1.59 |

**ASSOCIATED PRESS AVERAGES.**

| | 30 indust. | 15 rails. | 15 util. | 60 stks. |
|---|---|---|---|---|
| Net change | +.7 | +1.3 | +.3 | +.7 |
| Tuesday | 76.1 | 23.8 | 38.8 | 53.5 |
| Prev. day | 75.4 | 22.5 | 38.5 | 52.8 |
| Month ago | 67.1 | 17.5 | 38.2 | 47.3 |
| Year ago | 65.7 | 15.9 | 29.6 | 44.0 |
| 1939 high | 77.0 | 23.8 | 40.6 | 53.5 |
| 1939 low | 58.8 | 15.7 | 33.7 | 41.6 |
| 1938 high | 79.5 | 23.5 | 37.8 | 54.7 |
| 1938 low | 49.2 | 12.1 | 24.9 | 33.7 |
| 1932 low | 17.5 | 8.7 | 23.9 | 16.9 |
| 1929 high | 146.9 | 153.9 | 184.3 | 157.7 |
| 1927 low | 51.6 | 95.3 | 61.8 | 61.8 |

**DOW-JONES AVERAGES.**

| | 30 indus. | 20 rails. | 15 util. | 65 stks. |
|---|---|---|---|---|
| Opening | 152.57 | 33.75 | 24.69 | 51.52 |
| 11 a. m. | 152.50 | 34.12 | 24.55 | 51.59 |
| 12 noon | 152.41 | 34.42 | 24.58 | 51.67 |
| 1 p. m. | 152.87 | 34.70 | 24.58 | 51.86 |
| 2 p. m. | 153.04 | 34.76 | 24.60 | 51.93 |
| High | 154.27 | 35.76 | 24.94 | 52.60 |
| Low | 151.77 | 33.65 | 24.50 | 51.26 |
| Close | 153.54 | 35.73 | 24.86 | 52.40 |
| Net change | +.90 | +1.92 | +.16 | +.84 |

**TRADING FIGURES.**

| | Tuesday. | Monday |
|---|---|---|
| Advances | 470 | 358 |
| Declines | 242 | 294 |
| Unchanged | 185 | 206 |
| Total issues | 897 | 858 |
| New 1939 highs | 85 | 49 |
| New 1939 lows | 5 | 12 |
| Share volume | 1,712,670 | 1,225,610 |

**CHICAGO STOCKS.**

**TRADING FIGURES.**

| | Tuesday. | Monday. |
|---|---|---|
| Advances | 46 | 48 |
| Declines | 32 | 39 |
| Unchanged | 33 | 29 |
| Total issues | 111 | 116 |
| Share volume | 31,000 | 35,000 |

**LONDON AVERAGES.**

[London Financial Times.]

| | Close. | Net chge. |
|---|---|---|
| Industrials | 83.5 | —.6 |
| Railroads | 40.7 | +.1 |

## MONEY, GOLD, AND SILVER

NEW YORK, Sept. 26 (AP).—Bar silver, 39⅛c, off ⅛.

LONDON, Sept. 26 (AP).—Money 3¼%. Discount rates: Short bills, 3¼%; 3 month bills, 3⅝%. Bar gold, 168s, unchanged. [Equivalent to $33.85 on basis of sterling at $4.03.] Bar silver, 32½d, unchanged. [Equivalent 42.62 cents.].

PARIS, Sept. 26 (AP).—Final rate for the United States dollar was 43f 80c [2.283 cents to the franc] in foreign exchange trading today, compared with New York's overnight franc quotation at 2.265 cents. Exchange on London, 176.625. In the bourse, 3% rentes were 77f 80c; 4½s "A," 72f 80c; 4½s, 1937, 186f 50c.

**FOREIGN EXCHANGE.**

[Quotations in American cents.]

| | Sept. 26. | Sept. 25. | Wk. ago. | Yr. ago. |
|---|---|---|---|---|
| London | 400.25 | 400.00 | 391.50 | 475.25 |
| Paris | 2.27½ | 2.26½ | 2.23 | 2.66 |
| Italy | 5.05 | 5.09 | 5.15 | 5.26¼ |
| Belgium | 16.96 | 16.97 | 17.12 | 16.92 |
| Switzerl'd | 22.62 | 22.56 | 22.70 | 22.40 |
| Holland | 53.25 | 53.17 | 53.30 | 53.32 |
| Denmark | 19.35 | 19.35 | 19.30 | 21.21 |
| Sweden | 34.84 | 23.85 | 23.85 | 24.50 |
| Norway | 22.73 | 22.80 | 22.77 | 23.87 |
| Germany | *40.07 | ..... | *40.00 | 39.87 |
| †Do | 18.75 | 18.75 | 18.75 | ..... |
| Poland | ..... | ..... | *18.80 | 18.84 |
| Greece | *.74 | *.74 | *.78 | .88 |
| Rumania | *.70 | *.70 | *.70 | .75 |
| Jugo-Slav | 2.30 | *2.30 | *2.28 | 2.34 |
| Finland | 2.00 | 2.00 | 2.03 | 2.13 |
| Canada | 90.75 | 90.75 | 91.00 | 99.00 |
| Argentina | 23.75 | 23.75 | 23.25 | 25.25 |
| Brazil | *6.05 | *6.05 | *6.05 | 5.90 |
| Hongkong | 25.15 | 25.15 | 24.85 | 29.86 |
| Shanghai | 7.40 | 7.30 | 7.50 | 17.70 |
| Japan | 23.37½ | 23.37½ | *23.35 | 27.80 |
| India | 30.40 | 30.50 | 29.75 | 35.55 |
| Chile | 3.50 | 3.50 | 3.25 | 4.25 |
| Singapore | 48.00 | 48.00 | 46.50 | 55.35 |
| Hungary | 18.00 | *18.00 | *19.50 | 19.85 |
| Mexico | *20.00 | *20.00 | *19.00 | 20.25 |

*Nominal. †Benevolent. ‡Official.

## INVESTING COMPANIES

[Nominal Quotations.]

The following quotations are supplied to the Associated Press in New York by the Investment Brokers' Conference, Inc., which receives them from the sponsors of the different companies. The quotations represent prices of the shares based on yesterday's closing prices of the underlying securities. They are unlisted quotations.

| | Bid. | Asked. |
|---|---|---|
| Administered Fund 2nd, Inc. | 12.85 | 13.07 |
| American Business Shares, Inc. | 3.70 | 4.08 |
| Boston Fund, Inc. | 16.55 | 17.80 |
| Dividend Shares, Inc. | 1.33 | 1.45 |
| Fidelity Fund, Inc. | 19.92 | 21.44 |
| Fundamental Investors, Inc. | 18.85 | 20.49 |
| General Investors Trust | 4.80 | 5.33 |
| Incorporated Investors | 18.06 | 19.42 |
| Massachusetts Investors Trust | 21.67 | 23.30 |
| New England Fund | 13.83 | 14.90 |
| Selected American Shares | 9.93 | 10.82 |
| Supervised Shares, Inc. | 10.37 | 11.27 |
| Trusteed Industry Shares | .88 | .90 |

# NEW YORK STOCK TRANSACTIONS

Tuesday, September 26, 1939.
Shares sold today ........ 1,712,670
Year ago ........ 771,210

Tuesday, September 26, 1939.
Total sales 1939 to date ...... 195,496,676
Total sales 1938 to date ...... 190,711,513

[The figure in brackets after name of stock is annual dividend rate.]

| 1939 High. | 1939 Low. | Description, div. rate, $s | Sales in 100s. | Open. | High. | Low. | Close. | Net chge. |
|---|---|---|---|---|---|---|---|---|
| [illegible] | [illegible] | [illegible] | [illegible] | [illegible] | [illegible] | [illegible] | [illegible] | [illegible] |

†Unit of trading ten shares.

Rates of dividends in the foregoing table are annual disbursements based on the last quarterly or semi-annual declaration. Unless otherwise noted, special or extra dividends are not included. *Ex dividend. xr—Ex rights. a—Also extra or extras. g—Declared or paid so far this calendar year. f—Payable in stock. e—Paid last year. h—Cash or stock. k—Accumulated dividend paid or declared this calendar year.

Sales to 11 a. m., 390,000; to 12 noon, 630,000; to 1 p. m., 860,000; to 2 p. m., 1,010,000; total sales, 1,712,670 shares.

WASHINGTON, D. C., Sept. 26 [Special].—Odd lot purchases by customers on Sept. 25 were 172,882 shares; sales, 167,716, including 3,509 shares sold short.

## FRUITS AND VEGETABLES

Prices paid yesterday in the Chicago market for less than carlot shipments as reported by the Agricultural Marketing Service:

| | | |
|---|---|---|
| Apples, bu, Michigan | .50 | to 1.00 |
| Beans, string, bu, Illinois | .40 | to 1.50 |
| Beets, bunch | .01½ | to .02 |
| Cabbage, crate, Illinois | .60 | to .65 |
| Cantaloups, crate, Colorado | 3.25 | to 3.50 |
| Carrots, bunch | 1½ | to 2½ |
| Cauliflower, crate, Colorado | 1.10 | to 1.15 |
| Celery, sq. crate, Michigan | .35 | to .60 |
| Corn, sack, Wisconsin | | .50 |
| Cranberries, ¼ brl, New Jer. | | 2.65 |
| Cucumbers, bu, Michigan | 1.00 | to 1.50 |
| Egg plant, bu, Illinois | .50 | to .75 |
| Grapes, 12 qt bask, Michigan | .23 | to .28 |
| Lemons, crate, California | 3.85 | to 5.80 |
| Lettuce, head, cr, California | 2.75 | to 3.25 |
| Limes, carton | .12 | to .16 |
| Mushrooms, carton | .27½ | to .42½ |
| Onions, 50 lb sack, Illinois | .40 | to .50 |
| Parsley, lug, Illinois | .35 | to .60 |
| Oranges, crate, California | 2.40 | to 5.40 |
| Parsnips, box, Colorado | 1.00 | to 1.10 |
| Pears, bu, Michigan | 1.75 | to 1.90 |
| Peas, bu, Colorado | 2.10 | to 2.15 |
| Peppers, bu, Illinois | .35 | to .75 |
| Radishes, bunch | .02 | to .03 |
| Spinach, crate, Colorado | .50 | to .85 |
| Squash, bu, acorn type, Ill. | .25 | to .40 |
| Sweet Potatoes, bu, Tennessee | 1.00 | to 1.10 |
| Tomatoes, 12 qt basket, Mich | .35 | to .50 |
| Turnips, bu, washed | .75 | to .85 |

# Commodities

Commodity prices worked lower yesterday as liquidating sales continued and the aggressive demand of recent weeks tapered.

Sugar weakened when it was reported a department of agriculture official at Washington said the suspension of marketing quotas, announced on Sept. 11 by President Roosevelt, will probably remain in effect for the duration of the European war.

**FUTURES SUMMARY.**

| | Close Sept. 26. | Close Sept. 25. | *Season's range High. | *Season's range Low. |
|---|---|---|---|---|
| **Chicago.** | | | | |
| Wheat, bu. | $ .86 | $ .85⅝ | $ .89¼ | $ .62 |
| Corn, bu. | .54¼ | .54½ | .60½ | .39¼ |
| Oats, bu. | .34¼ | .34¼ | .38⅝ | .25⅝ |
| Rye, bu. | .54⅝ | .53⅞ | .58 | .40⅝ |
| Soybeans, bu. | .83½ | .83⅛ | .90 | .66 |
| Lard, lb. | .0730 | .0745 | .0800 | .0500 |
| Cotton, lb | .0885 | .0881 | .0945 | .0766 |
| Butter, lb | .2735 | .2770 | .2780 | .2200 |
| Eggs, doz. | .1660 | .1700 | .1987 | .1600 |
| **New York.** | | | | |
| Cocoa, lb. | .0558 | .0562 | .0675 | .0406 |
| Ctsd oil, lb | .0734 | .0746 | .0785 | .0533 |
| Coff, S, lb. | .0639 | .0651 | .0679 | .0575 |
| Sugar, lb. | .0240 | .0251 | .0300 | .0194 |
| Rubber, lb | .1940 | .1925 | .2200 | .1502 |
| Hides, lb. | .1545 | .1565 | .1593 | .0978 |
| Silk, lb. | 2.90½ | 2.84 | 2.95 | 1.92½ |
| Copper, lb | .1098 | .1098 | .1275 | .0878 |
| Lead, lb. | .0535 | .0535 | .0590 | .0458 |
| Tin, lb. | .4775 | .4750 | .6050 | .4575 |
| W tops, lb. | 1.21 | 1.22 | 1.25 | .7770 |

*Since trading in the contract started. All prices quoted are for December delivery, except butter for November, eggs for October, and sugar for May.

**NEW YORK FUTURES.**

[Yesterday's closing prices in cents per pound unless otherwise stated.]

**Cocoa.**

Closed .01 to .04 cent lower. October, 5.46; December, 5.56; March, 5.67; May, 5.72; July, 5.77. Sales, 223 lots.

**Coffee.**

Rio—New—Closed unchanged to .05 cent lower. December, 4.45; March, 4.40; May, 4.42; July, 4.44. No sales.

Santos—Closed .11 to .14 cent lower. December, 6.39; March, 6.45; May, 6.47; July, 6.50. Sales, 14,000 bags.

**Cottonseed Oil.**

Closed .12 to .22 cent lower. October, 7.20; December, 7.34; January, 7.40; March, 7.55; May, 7.64. Sales, 197 lots.

**Hides.**

Closed .20 to .26 cent lower. December, 15.45; March, 15.77; June, 16.08; September, 16.36. Sales, 288 lots.

**Rubber.**

Closed .70 cent lower to .20 cent higher. September, 20.05; December, 19.40; March, 18.75; May, 18.55; July, 18.55. Sales, 207 lots.

**Silk.**

Contract No. 1—Closed 5½ to 11½ cents higher; October, $3.00½; November, $2.97½; December, $2.90½; January, $2.88; February, $2.85; March, $2.84; April, $2.85; May, $2.86. Sales, 104 lots.

Contract No. 2—Closed 5 to 7 cents higher; October, $2.92; November, $2.88; December, $2.82; January, $2.79; February, $2.78; March, $2.76; April, $2.74; May, $2.73. No sales.

**Sugar.**

Contract No. 3 [domestic]—Closed .00 to .11 cent lower; January, 2.28; March, 2.35; May, 2.40; July, 2.44; September, 2.58. Sales, 10,000 tons.

Contract No. 4 [world]—Closed .02 to .035 cent lower; December, 2.10; March, 2.075; May, 2.085; July, 2.10; September, 1940, 2.11.

**Wool Tops.**

Closed .9 to 1.8 cents lower; October, $1.24; December, $1.21; March, $1.163; May, $1.157; July, $1.141.

**Metals.**

Copper—Closed .05 cent higher to .01 cent lower; September and October, 10.96; December, 10.98; January, 11.00; March, 11.05; May, 11.08; July, 11.10. Sales, 40 lots.

Lead—Closed unchanged; September, 5.30; December, 5.35; March, 5.40; May, 5.45; July, 5.46. Sales, 11 lots.

Tin [Straits]—Closed 4 cents lower to .25 cent higher; September, 62.00; October, 58.00; December, 47.75; March through July, 45.50. Sales, 4 lots.

Zinc—Closed .04 to .06 cent lower; September through December, 6.17; March, 6.20; May, 6.23; July, 6.25. Sales, 3 lots.

**CHICAGO FUTURES.**

**CHICAGO BOARD OF TRADE.**

**Lard.**

[Per 100 pounds.]

| | Open. | High. | Low. | Close. | Prev. close. |
|---|---|---|---|---|---|
| Sept. | $7.35 | $7.35 | $7.25 | $7.25 | $7.52 |
| October | 7.30 | 7.30 | 7.22 | 7.25 | 7.50 |
| Dec. | 7.40 | 7.40 | 7.20 | 7.30 | 7.45 |
| January | 7.45 | 7.45 | 7.30 | 7.37 | 7.55 |
| March | 7.70 | 7.70 | 7.70 | 7.70 | 7.87 |
| May | 7.90 | 7.90 | 7.82 | 7.87 | 8.00 |
| **Clear Bellies.** | | | | | |
| Sept. | 8.25 | 8.25 | 8.25 | 8.25 | 8.25 |
| January | 7.75 | 7.75 | 7.75 | 7.75 | 7.75 |
| March | 8.75 | 8.75 | 8.75 | 8.75 | 9.00 |
| May | 9.00 | 9.00 | 9.00 | 9.00 | 9.37 |

**CHICAGO MERCANTILE EXCHANGE.**

**Butter.**

[Cents per pound.]

| Stor. stands.— | Open. | High. | Low. | Close. | Prev. close. |
|---|---|---|---|---|---|
| November | 27.75 | 27.75 | 27.30 | 27.35 | 27.70 |
| February | 28.15 | 28.15 | 27.75 | 27.75 | 28.15 |

**Eggs.**

[Cents per dozen.]

| Refr. stands.— | Open. | High. | Low. | Close. | Prev. close. |
|---|---|---|---|---|---|
| October | 17.00 | 17.05 | 16.60 | 16.60 | 17.00 |
| November | 17.20 | 17.25 | 16.80 | 16.80 | 17.20 |
| January | 16.60 | 16.60 | 16.40 | 16.40 | 16.70 |

**CASH PRICES.**

[Wholesale.]

| **Chicago.** | Sept. 26. | Sept. 25. |
|---|---|---|
| Butter, extra, 92 score | $ .28¾ | $ .28¾ |
| Cattle, tops, cwt. | 12.00 | 12.00 |
| Clear bellies, lb. | .0775 | .0800 |
| Corn, No. 2, yel. bu. | .56¾ | .56¾ |
| Eggs, extras, doz | .18¾ | .18⅞ |
| Hides, hvy packer, lb. | .17 | .17 |
| Hogs, tops, cwt. | 7.80 | 7.85 |
| Lard, cash, lb. | .0737 | .0775 |
| Do leaf, lb. | .0750 | .0800 |
| Do loose, lb. | .0715 | .0775 |
| Oats, No. 2 white, bu. | .36½ | .36¾ |
| *Steel scrap, ton | 20.25 | 19.75 |
| Wheat, No. 2, hd, bu. | .88¾ | .88¼ |

*Average price Chicago and Pittsburgh.

| **New York.** [Price per pound.] | | |
|---|---|---|
| Antimony, Amer. | $ .14 | $ .14 |
| Coffee, No. 7 Rio | .05¼ | .05¼ |
| Do No. 4 Santos | .07⅞ | .07⅞ |
| Copper, electrolytic | .12 | .12 |
| Do export | ..... | ..... |
| Cotton, mid upland | .0911 | .0905 |
| Rubber, sheet smoked rib. | .2070 | .21 |
| Silk, Jap. cr db extra | 3.08 | 3.08½ |
| Sugar, raw, 96 duty pd. | .0370 | .0370 |
| Do refined | .0575 | .0575 |
| Tin | .65 | .70 |
| Wool, standard tops | 1.30 | 1.31 |
| **Other Markets.** | | |
| Flour, std pats, bbl, Mpls. | $ 5.05 | $ 5.15 |
| Lead, lb, E. St. L. | .0535 | .0535 |
| Zinc, lb, E. St. L. | .06¼ | .06¼ |

**COMMODITY INDEX.**

The Associated Press weighted wholesale price index of thirty-five commodities:

| Yest'day. | Prev. day. | Wk. ago. | Mo. ago. | Yr. ago. |
|---|---|---|---|---|
| 74.78 | 74.75 | 73.89 | 64.03 | 67.24 |

Range in recent years:

| | 1939. | 1938. | 1937. | '32-'36. |
|---|---|---|---|---|
| High | 74.80 | 74.37 | 98.14 | 89.23 |
| Low | 63.78 | 63.56 | 73.85 | 41.44 |

[1926 average equals 100.]

The Dow-Jones commodity future index closed at 57.79, off .25.

## RAIL FREIGHT LOADINGS

Railways freight car loadings on roads reporting yesterday for the week ended Sept. 23 were:

| | Wk. ended Sept. 23. | Prev. week. | Year ago. |
|---|---|---|---|
| Ches & Ohio | 41,283 | 41,300 | 33,638 |
| Burlington | 27,922 | 27,114 | 25,657 |
| Nickel Plate | 18,501 | 17,874 | 14,218 |
| Erie | 20,136 | 26,482 | 21,903 |
| Great Northern | 26,232 | 25,820 | 22,304 |
| Ill Central | 38,768 | 37,435 | 35,344 |
| M-K-Texas | 8,537 | 8,514 | 8,033 |
| Mo Pacific | 28,071 | 27,007 | 25,396 |
| N Y Central | 92,524 | 91,804 | 71,078 |
| Nor Pacific | 11,318 | 11,318 | 10,672 |
| Pennsylvania | 123,428 | 115,298 | 89,963 |
| Pere Marq | 12,192 | 11,521 | 9,926 |
| Frisco | 15,933 | 15,188 | 14,814 |
| So Pacific | 44,355 | 44,093 | 39,340 |
| Southern Rwy | 39,529 | 38,943 | 35,108 |
| Wabash | 15,373 | 15,345 | 12,793 |

BIDS FOR CONSTRUCTION—Constructing Quartermaster Office, Savanna Ordnance Depot, Proving Ground, Illinois—Sealed bids will be received here until 1:00 P. M. (CST) October 11, 1939, and then opened for construction and completion of Standard Gauge Railroad Track. Deposit of certified check in amount of $15.00 payable to the Treasurer of the United States will be required for plans and specifications. Information above address.

BIDS FOR CONSTRUCTION—Constructing Quartermaster Office, Savanna Ordnance Depot, Proving Ground, Illinois—Sealed bids will be received here until 1:00 P. M. (CST) October 13, 1939, and then opened for construction and completion of a Deep Rock Well. Deposit of certified check in amount of $10.00 payable to the Treasurer of the United States will be required for plans and specifications. Information above address.

BIDS FOR CONSTRUCTION—Constructing Quartermaster Office, Savanna Ordnance Depot [illegible]

# RAILS FURNISH POWER TO PULL STOCKS UPHILL

## Many Carrier Issues Set New 1939 Highs.

[Chicago Tribune Press Service.]

New York, Sept. 26.—With rail shares in the lead—many rising to new highs since 1936—the stock market freed itself from early lethargy today to post gains ranging from fractions to more than 3 points. Several volatile issues added as much as 8 points.

Demand for rails, although persistent throughout the session, became pronounced in the late trading, and best prices were registered at the close. Leading industrial stocks, which found it difficult to make any headway in early dealings, also were brought forward in the final hour.

Total volume reached 1,712,670 shares, against 1,225,610 shares yesterday. About 700,000 shares were traded in the late upsurge.

**Rail Reports Spur Demand.**

The background for the sustained drive by carrier shares—they have moved forward substantially in recent sessions—was believed to rest on the 10 per cent increase in freight loadings for the first three weeks this month and the increase in net railway operating income for August.

Pittsburgh and West Virginia, Great Northern preferred, the Alleghany preferreds, New York Central, Santa Fe, Pennsylvania, Atlantic Coast Line, Delaware and Hudson, Southern Pacific, and Southern Railway were among the more prominent performers. Santa Fe rose 7 points despite failure of the directors to vote a common dividend. Norfolk and Western closed 8 points higher.

**Industrial Leaders.**

Industrial bellwethers, including United States Steel, Bethlehem, Chrysler, and General Motors, showed gains running to 2 points in the late upturn.

Rail equipment issues also spurted in late dealings after encountering selling earlier. Gains ranging to more than a point were chalked up by Pullman, Pressed Steel Car, Baldwin, Westinghouse Air Brake, American Car and Foundry, and others.

Douglas featured the aviation section with a gain of 2⅛ points. Oils closed mixed in a fractional range.

Most coppers closed fractionally lower. Montgomery Ward stood out in the merchandising section with a gain of 1 point. Rubber shares steadied around previous finals. Du Pont featured the chemicals with a spurt of 3¾ points.

### *Utility in Nebraska Sells to Public Power District*

Columbus, Neb., Sept. 26 [Special].—The first sale of a private utility to a Nebraska public power district was approved today by a vote of 1,685 to 633 to grant the Consumers Power district a 25 year franchise. This ratifies a plan of Loup district directors to purchase the Columbus division of the Northwestern Public Service company for $1,209,000. It was negotiated with Middle West Utilities corporation of Chicago, owners of the operating company, by Guy C. Myers of New York, fiscal agent for the district.

# NEW YORK BOND TRANSACTIONS

## BOND AVERAGES

[Compiled by the Associated Press.]

| | 20 Rails. | 10 Indus. | 10 Util. | 10 Fgn. |
|---|---|---|---|---|
| Net change.. | +1.4 | +.3 | .... | +.6 |
| Tuesday .... | 63.3 | 97.5 | 92.6 | 45.0 |
| Previous day | 61.9 | 97.2 | 92.6 | 44.4 |
| Month ago... | 55.0 | 98.7 | 95.6 | 56.7 |
| Year ago.... | 52.6 | 97.2 | 91.4 | 59.0 |
| 1939 high .. | 64.9 | 100.8 | 97.5 | 64.0 |
| 1939 low ... | 53.4 | 95.8 | 90.4 | 41.7 |
| 1938 high .. | 70.5 | 100.3 | 95.1 | 67.0 |
| 1938 low .. | 46.2 | 93.0 | 85.8 | 59.0 |
| 1932 low .. | 45.8 | 40.0 | 64.6 | 42.2 |
| 1928 high .. | 101.1 | 98.9 | 102.9 | 100.5 |

**10 LOW YIELD BONDS.**

| | | | |
|---|---|---|---|
| Tuesday | 103.8 | Prev day | 103.6 |
| Month ago | 110.4 | Year ago | 108.8 |
| 1939 high | 112.6 | 1939 low | 103.6 |
| 1938 high | 110.7 | 1938 low | 106.7 |
| 1928 high | 104.4 | 1932 low | 86.8 |

**DOMESTIC.**

| Sales, thous. | | High. | Low. | Close. | Net chge. |
|---|---|---|---|---|---|
| 1 | Ala Gt So 4s '43 | 102⅛ | 102⅛ | 102½ | + ⅜ |
| 1 | Alb&Sus 3½s'46 | 77⅛ | 77⅛ | 77⅛ | − 4⅛ |
| 21 | Allegh cv 5s '44 | 84½ | 83½ | 84 | − ¼ |
| 41 | do cv 5s '49 | 76 | 74 | 76 | + 1½ |
| 205 | †do 5s '50 st | 49 | 47½ | 48½ | + 1½ |
| 19 | All Ch cv 4s'52 | 110 | 109⅝ | 110 | + ⅞ |
| 26 | A&FP 5s 2030 | 59 | 58½ | 59 | + ¾ |
| 13 | AIGC 5½s '49 | 99 | 98¼ | 98½ | + ½ |
| 5 | An Int 5½s '49 | 101⅝ | 101 | 101 | .... |
| 11 | AmT&T 5½s'43 | 109¼ | 108* | 109¼ | +9-32 |
| | [*108 31-32.] | | | | |
| 48 | do 3¼s '66 | 99⅞ | 99¼ | 99¼ | − ⅛ |
| 101 | do 3¼s '61 | 99⅞ | 99⅛ | 99⅝ | + ⅜ |
| 1 | AmTFdr cv '50 | 108 | 108 | 108 | + 3¼ |
| 3 | AWW&E 6s '75 | 106½ | 106¼ | 106¼ | − ⅝ |
| 9 | Ana Cop 4½s'50 | 106¼ | 105¾ | 106¼ | + ½ |
| 10 | ‡AngCNit deb '67 | 34¼ | 34 | 34 | − ¾ |
| 6 | Arm Del 4s '57 | 95 | 94⅞ | 95 | + ⅝ |
| 22 | do 4s '55 | 95¼ | 94¾ | 95¼ | + ¼ |
| 20 | AT&SF 4s '95 | 102⅛ | 101½ | 101½ | − ⅛ |
| 18 | do adj 4s '95 st | 89 | 87¾ | 87¾ | + ⅝ |
| 3 | do 4s '05-'55 | 93½ | 93½ | 93½ | + ½ |
| 5 | do 4½s '48 | 102 | 101⅞ | 102 | + ⅛ |
| 2 | do TShL 4s '58 | 102⅛ | 102⅜ | 102⅛ | .... |
| 12 | ACL clt 4s '52 | 70 | 70 | 70 | [illegible] |

[illegible]

Tuesday, September 26, 1939.

Sales today, par value........$16,965,900 Total sales 1939 to date...$1,499,911,600

Year ago........................ 4,775,800 Total sales 1938 to date... 1,274,652,005

**UNITED STATES GOVERNMENT LOANS.**

| Sales in thous. | Issue— | High. | Low. | Close. | Net chge. | Closing Bid. | Closing Asked. | Yield. | Close yr. ago. |
|---|---|---|---|---|---|---|---|---|---|
| 4 | Treasury 3⅜s, '43-'40 June | 102.22 | 102.22 | 102.22 | + .3 | 102.22 | 103 | .... | 104.27 |
| 3 | Treasury 3⅜s, '43-'41 Mar. | 104.11 | 104.11 | 104.11 | .... | 104.14 | 105 | .30 | 106.16 |
| 6 | Treasury 3¼s, '41 | 105.10 | 105.10 | 105.10 | + .1 | 105.10 | 105.20 | .19 | ...... |
| 8 | Treasury 3⅜s, '47-'43 | 106.23 | 106.20 | 106.23 | + .4 | 106.23 | 107 | 1.43 | 108.16 |
| 25 | Treasury 3¼s, '45-'43 | 106.24 | 106.18 | 106.24 | + .3 | 106.24 | 106.26 | 1.51 | 108.7 |
| 11 | Treasury 3¼s, '46-'44 | 106.22 | 106.18 | 106.22 | + .5 | 106.21 | 106.24 | 1.70 | 108.8 |
| 20 | Treasury 4s, '54-'44 | 110.4 | 110.3 | 110.4 | + .3 | 110.4 | 110.7 | 1.92 | 112.16 |
| 11 | Treasury 2¾s, '47-'45 | 103.20 | 103.17 | 103.20 | + .4 | 103.21 | 104 | 2.03 | 105.2 |
| 17 | Treasury 3s, '48-'46 | 104.21 | 104.14 | 104.21 | + .6 | 104.20 | 105 | 2.19 | 106.16 |
| 8 | Treasury 3⅛s, '49-'46 | 105.1 | 104.28 | 105.1 | + .6 | 105.4 | 105.12 | 2.26 | 107.10 |
| 2 | Treasury 3⅛s, '49-'46 reg. | 104.31 | 104.31 | 104.31 | −6.28 | ...... | ...... | .... | ...... |
| 52 | Treasury 4¼s, '52-'47 | 113.26 | 113.20 | 113.26 | + .8 | 113.28 | 114 | 2.33 | ...... |
| 10 | Treasury 2s, '47 | 99.16 | 99.16 | 99.16 | + .2 | 99.18 | 100 | 2.00 | ...... |
| 13 | Treasury 2⅞s, '51-'48 | 101.23 | 101.23 | 101.23 | + .7 | 101.24 | 102 | 2.49 | 103.8 |
| 29 | Treasury 2½s, '53-'49 | 99.20 | 99.18 | 99.19 | + .6 | 99.17 | 99.24 | 2.52 | 100.10 |
| 7 | Treasury 2½s, '52-'50 | 99.24 | 99.20 | 99.20 | + .5 | 99.19 | 99.24 | 2.52 | 100.8 |
| 122 | Treasury 2¾s, '54-'51 | 100.23 | 100.19 | 100.23 | + .10 | 100.19 | 100.26 | 2.67 | 102.0 |
| 74 | Treasury 3s, '55-'51 | 103.1 | 102.26 | 102.31 | + .3 | 103 | 103.10 | 2.67 | 104.29 |
| 51 | Treasury 2⅞s, '60-'55 | 100.25 | 100.17 | 100.20 | + .3 | 100.20 | 100.27 | 2.80 | 102.6 |

[illegible]

**UNITED STATES TREASURY NOTES.**

[illegible]

**UNITED STATES TREASURY STATEMENT.**

[illegible]

**FOREIGN.**

| Sales, thous. | | High. | Low. | Close. | Net chge. |
|---|---|---|---|---|---|
| | [illegible] | | | | |
| 10 | SilesianLA 6s '47 | 5¼ | 5¼ | 5¼ | −22¼ |
| 2 | Sydney 5½s '55 | 57¼ | 57¼ | 57¼ | + 5¼ |
| 5 | TokioC 5½s '61 | 53⅝ | 53⅝ | 53⅝ | + ⅛ |
| 4 | TokioElLt 6s '53 | 55½ | 54 | 55½ | + 2 |
| 1 | UjigawaEP 7s '45 | 77¾ | 77¾ | 77¾ | + 1¾ |
| 33 | Ur 3¾s-4s-4⅛s'79 | 40 | 39½ | 39½ | − ⅝ |
| 5 | do 4s-4¼s-4½s'78 | 43½ | 43 | 43 | − 1 |

xin—Ex interest. ct—Certificates.

†Selling flat on account of default. ‡Selling flat for reasons other than default. §Matured bonds. Negotiability impaired pending investigation.

## CORPORATION EARNINGS

Corporation net incomes reported yesterday follow:

| Eight months ended Aug. 31. | 1939. | 1938. |
|---|---|---|
| Com. and South. | $ 8,649,536 | $ 5,819,463 |
| Per share | .08 | ............ |
| **Twelve months ended Aug. 31.** | | |
| Com. and South. | 13,634,923 | 10,493,973 |
| Per share | .13 | .04 |
| Kansas Gas&El. | 1,169,564 | 1,301,964 |
| Minnesota P & L. | 1,268,076 | 1,187,812 |
| Nebraska Power. | 1,882,627 | 1,885,720 |
| N St Pow [Minn]. | 7,171,999 | 1,354,606 |
| Utah Power & L. | 1,630,443 | 1,354,606 |

**MINNEAPOLIS FLOUR.**

MINNEAPOLIS, Minn., Sept. 26 (AP).—Carload lots, per bbl in 98 lb cotton sacks: Family patents, unchanged, $6.05@6.25; standard patents, unchanged, $4.95@5.15. Shipments, 55,825 brls. Bran, $19.50@20.00 per ton.

# WAR WILL AID FARMERS—BUT! CABELL WARNS

## Retired Armour Chief Urges Normalcy.

American agriculture will benefit from the European war if farmers will go about their production in a normal way and keep in mind their experiences during and after the last war. This opinion was given by Robert H. Cabell yesterday before the Agricultural club, at a luncheon meeting in the Great Northern hotel.

Cabell retired Sept. 15 as president of Armour & Co., large Chicago meat packing concern. He had been president of the company since 1935, after serving for more than twenty years as the Armour representative in London, England.

The speaker briefly described the attitude of Americans in London toward the entrance of this country into the last war. He expressed the hope that America will stay out of the present conflict.

**Warns Against Surplus.**

"Agriculture has a tremendous opportunity if it will remember its experiences of the last war," Cabell asserted. "It must not build up huge surpluses and thus create a situation through which everyone made money in the last war. It must not be lured by war profits.

"The chief point of concern for the American farmer should be the building up of home supplies and these must be kept within the reach of the average man's pocketbook. If prices get out of hand, then an unwanted surplus will follow."

While European nations had time to accumulate foodstuffs in preparation for the present war, Cabell predicted England and France wil turn to the United States for their supplies within the next year. This, he said, will be necessary because America is virtually at their doorstep. Shipments of foodstuffs can be made from the United States to England in a week, he explained, compared with twenty-five days from South America. The saving of time and the lessened possibility of attack by submarines on ships hauling food will be important factors in diverting trade to the United States, according to Cabell.

**Cites British Imports.**

Great Britain has imported relatively small amounts of foodstuffs from the United States in recent years, concentrating her purchases of fresh meats from South American countries, New Zealand and Australia, Cabell added. Under import quotas in existence for several years prior to the outbreak of the present war, according to the speaker, England allotted to Denmark 63 per cent of her imports of pork and 8 per cent to the United States. France, he said, is relatively self-supporting.

The burden of war will require England and France to seek new supplies outside their recent channels, Cabell asserted, adding that "it is most likely they will be coming here soon to begin negotiations."

He said comparatively little was known about Germany's position regarding foodstuffs, but that that nation had apparently accumulated large supplies of fats because it had stopped buying American lard.

"Our present surpluses will very largely be in demand when England and France begin buying here on a heavy scale," Cabell said.

### *Allstate Insurance Drops Suit Over Indiana Rates*

The Allstate Insurance company, subsidiary of Sears, Roebuck & Co., announced recently that a suit against the Indiana insurance commissioner had been withdrawn. Gilbert Alexander, president, said the action was dismissed because the commissioner amended an order which would have required the company to raise its Indiana rates on automobile liability insurance. Present rates will be continued, he said.

## Investors' Guide

*If you wish information about investments or insurance write to The Tribune Investors' Guide. Inclose stamped, self-addressed envelope for reply. Answers of public interest are published, but inquirers' names are never revealed. Please do not ask for information on more than one company in each letter. Answers to inquiries are based on information which The Tribune believes reliable, fair, and unprejudiced, but The Tribune assumes no responsibility therefor.*

*Wednesday, Sept. 27, 1939.*

[Copyright: 1939: By The Chicago Tribune.]

**REMINGTON ARMS.**

**Please send me any information you may have on Remington Arms company.—T. W.**

Answer: Remington Arms Company, Inc., is controled by E. I. du Pont de Nemours & Co., Inc., which owns more than 60 per cent of the common and nearly all the preferred stock.

The company manufactures firearms, small arms ammunition, shot shells, targets, traps, and cutlery. Products are sold through sales organizations to wholesalers and jobbers in the United States and Canada. Export business is handled through distributors in all parts of the world.

Last year extensive improvements were made in plant layout and equipment. The company continues to expand its research facilities. It is making studies involving economies in manufacture, improvement of existing products and processes, and development of new products.

Net income and earnings a common share since recapitalization in 1936 have been as follows:

| Year. | Net income. | Earned. |
|---|---|---|
| 1936 | $1,100,905 | $0.12 |
| 1937 | 1,509,804 | 0.17 |
| 1938 | 685,686 | 0.06 |

Approximate net income, as reported by the company, for the first six months of this year was $144,000, against $23,000 in the same period last year. Earnings for the period were less than a cent a share. Last year there was a deficit of a cent a share after providing for preferred dividend requirements. In July, 1939, the company received a $425,188 contract from the war department for cartridges.

Regular dividend payments of $6 a share have been made annually on the preferred stock. The company paid 13 cents a share on the common in 1936, 18 cents in 1937, and 5 cents last year. Payments were made in December of each year. Nothing has been declared so far in the current year.

There is no funded debt. Current assets totaled $9,514,101 and current liabilities $928,197 at Dec. 31, 1938.

**FLOATING SUPPLY.**

**What is meant by the term "floating supply" of stock?—G. D.**

Answer: "Floating supply" is that stock which is ready to be traded at any time, provided the price is right. When individuals buy stock outright for long term investment purposes it reduces the floating supply of a stock. This is known as taking stock out of the market.

### *STANDARD OIL (N. J.) EXPLAINS OPERATION CUT*

Three reasons have been announced by the Standard Oil Company of New Jersey for a drastic curtailment of operations at its plant at Bayonne, N. J. The company's explanation was made to employés following a meeting recently between Frank W. Abrams, president, and other officials of the company with the five city commissioners of Bayonne. Eventually about 1,100 workers will be discharged.

According to the company's statement, the causes were: [1] A change in the crude supply from eastern domestic fields to those of the southwest; [2] A change in tributary outlets for fuel products due to the company's extension of foreign manufacturing operations; and [3] high manufacturing costs resulting from conducting manufacturing operations at three plants in New Jersey, with high rates of local taxes being a major factor in manufacturing costs.

## OFFICIAL WEATHER FORECAST

The official forecast for today and tomorrow and yesterday's table of records follow:

WISCONSIN: Generally unsettled Wednesday and Thursday, probably occasional showers; somewhat warmer Wednesday.

INDIANA: Generally unsettled Wednesday and Thursday, with local showers; not so cool in north Wednesday, and in central and north Thursday.

LOWER MICHIGAN: Unsettled, showers Wednesday or Wednesday night and probably on Thursday; somewhat warmer Wednesday and in south Thursday.

UPPER MICHIGAN: Showers Wednesday and probably Thursday; somewhat warmer Wednesday; cooler Thursday in northwest.

MISSOURI: Unsettled Wednesday and Thursday; somewhat warmer in northwest Wednesday and in east and south Thursday.

IOWA: Generally unsettled Wednesday and Thursday, with local showers; warmer Wednesday.

MINNESOTA: Unsettled, showers in east and south; warmer Wednesday; Thursday mostly cloudy, followed by showers.

NORTH DAKOTA: Much cloudiness Wednesday, followed by local showers Thursday; slightly cooler Wednesday in northwest.

SOUTH DAKOTA: Considerable cloudiness Wednesday and Thursday; somewhat warmer Wednesday.

NEBRASKA: Partly cloudy Wednesday and Thursday; warmer Wednesday.

KANSAS: Partly cloudy Wednesday and Thursday; warmer Wednesday, except in extreme northwest.

OHIO: Mostly cloudy and slightly warmer with occasional showers Wednesday; Thursday generally fair and warmer.

| Place of observation. State of weather. Sept. 26, 6:30 p. m. Central standard time. | Direction of wind. | Temp. 6:30 p. m. | Highest today. | Lowest last night. | Precipitation last 24 hours. |
|---|---|---|---|---|---|
| **East central states—** | | | | | |
| Alpena, cloudy | E. | 47 | 53 | 37 | ... |
| Cairo, clear | S.W. | 82 | 87 | 67 | ... |
| Chicago, cloudy | N.E. | 51 | 51 | 46 | .28 |
| [illegible] | | | | | |
| **West central states—** | | | | | |
| Bismarck, cloudy | N.W. | 56 | 58 | 27 | ... |
| Charles City, cloudy | S.E. | 51 | 55 | 35 | .08 |
| Concordia, cloudy | S. | 62 | 65 | 37 | ... |
| Davenport, cloudy | N.E. | 51 | 52 | 42 | .19 |
| Des Moines, cloudy | S.E. | 53 | 57 | 37 | .19 |
| Devils Lake, cloudy | S.W. | 44 | 47 | 30 | .04 |
| Dodge City, cloudy | S.W. | 63 | 64 | 39 | ... |
| [illegible] | | | | | |

# MONEY ACCORD STILL IN EFFECT, SIMON DECLARES

## Discusses Trade Situation in Commons.

The tri-partite monetary agreement between the United States, Great Britain, and France still is operating, Sir John Simon, chancellor of the exchequer, told a questioner yesterday in the house of commons at London. He had been asked whether the agreement still governed the fixing of the dollar-sterling rate in foreign exchange transactions.

The United States, Great Britain, and France formed the three power agreement in September, 1936, to cooperate in stabilizing their currencies. In recent weeks, however, British currency depreciated in terms of the dollar to the lowest levels in six years. In the last few days the difference between the pound and the dollar rate in New York and the official rate in London has narrowed to one per cent.

**Discusses Sterling Question.**

Simon said any further depreciation in sterling "would inevitably tend to involve increases in the cost of imported materials from foreign countries and a consequent increase in the cost of living."

The Canadian foreign exchange control board issued at Ottawa, meanwhile, a new regulation to insure that foreign exchange and foreign securities held by Canadians will not be dissipated. This new measure, which follows a series of restrictions on goods, money and securities enacted about two weeks ago, provides no foreign securities may be sold or transferred by a Canadian to a nonresident other than for payment in foreign exchange.

**Gold Received from Canada.**

A total of $2,842,000 gold from Canada was reported imported during the day by the Federal Reserve bank of New York. The bank's daily statement also showed receipt of $6,029,000 gold at San Francisco from Japan.

Growing uncertainties over the budget message restricted trading on the London stock market. American shares and British rail issues dominated traders' interest.

Irregular price trends prevailed on the Paris bourse.

After a weak opening, prices steadied on the Amsterdam bourse.

The British pound sterling closed ¼ cent higher at $4.00¼ in New York yesterday. Foreign exchange traders attributed the advance to Sir John Simon's statement. Most other principal European currencies, including those of France, Switzerland, and the Netherlands, advanced in terms of the dollar. The Belgian belga, Italian lira, and Scandinavian units sold slightly lower.

## Business Bits

Richard W. Yerkes has resigned as secretary-treasurer of the Link-Belt company after nearly half a century with the company, it was announced yesterday. He will continue as a member of the board of directors. Harry E. Kellogg, chief accountant, was elected treasurer to succeed Yerkes. F. V. MacArthur, formerly assistant secretary, was elected secretary.

The Alliance of Business and Professional Women will open its 1939-1940 season with a dinner meeting tonight at the Merchants and Manufacturers club.

Arthur Williams, export manager of Woodstock Typewriter company for 22 years, will become affiliated with Middle West Export company of Chicago Oct. 1, according to John D. Porter, office manager. Williams, past president of the Chicago Export Managers club, founded the export division of the Woodstock company.

Robert W. Budd of Cleveland, O., president of the Central Greyhound Lines, and Herbert W. Trix, Detroit, president of the American Injector company, were elected additional directors of the Standard Products company.

The American Management association announced it would hold a conference for hundreds of production executives at the Palmer House Nov. 15 and 16. The conference will study how American industry can keep unit costs of production down through more efficient plant operation as the United States becomes the world's only remaining big scale producer of consumer goods and European factories turn out guns and ammunition. The sessions are being planned by Raymond S. Perry, vice president of the Ingersoll Milling Machine company, also vice president of the association's production division.

Frank C. Kerns of the Texas company announced the program for the annual convention of the National Lubricating Grease institute at the Hotel Stevens Oct. 2 and 3. D. A. Wallace, president of the Chrysler division of the Chrysler corporation, and Capt. A. A. Nicholson, personnel director of the Texas company, will be among the principal speakers.

Thomas H. Burch, account executive in the Chicago office of Young & Rubicam, Inc., will be transferred to New York Oct. 15 to act as general assistant to Louis H. Brockway, vice president. Burch was formerly advertising manager of the Borden Sales company and was also manager of the midwest sales division for manufactured products of the Borden company.

B. H. Lawrence has been elected vice president in charge of engineering of the United States Steel Corporation of Delaware. Lawrence, formerly chief engineer, was named to serve on the executive committee and the board of directors.

James A. Hool has been appointed general sales manager of Carstairs Brothers Distilling Co., Inc. Hool was formerly manager of the State street stores division of Calvert Distillers corporation.

# Day by Day on the Farm.

### *Cows Like New Feed.*

September 26, 1939.

DAIRY cows with finicky appetites at the Du Page county farm finally have learned to eat alfalfa silage and like it. Each cow in the herd now eats about 20 pounds a day. They would eat more if they could get it.

None of the cows would eat the alfalfa silage when it first was offered to them about a month ago. No amount of coaxing could persuade them to touch it. They licked off the ground grain and beet pulp that was sprinkled over the silage as an inducement for them to eat it, but they refused to eat any of the silage.

The alfalfa silage was put before the cows twice a day and gradually they began to eat small amounts of it. Now they are as eager for it as they used to be for corn silage.

***Milk Production Drops.***

Milk production dropped nearly 20 per cent soon after the cows were taken off corn silage and started on the alfalfa silage. Dry weather and burned up pastures were considered largely responsible for the drop in production. The milk flow has not increased noticeably since the cows started eating full feeds of the alfalfa silage. Pastures still are short.

Now that the cows are willing to eat the alfalfa silage, it will be fed to them at the rate of 20 pounds each per day until the silo is empty. The herdsmen think it advisable to feed relatively small amounts of the silage and to supplement it with hay.

Some dairymen who have had experience with alfalfa silage have observed that they get better results by feeding a fair amount of good hay with the silage. Others have reported good production from cows fed no other roughage than alfalfa silage. A reasonable amount of good hay that has been exposed to the sun in curing is considered necessary by some to insure plenty of vitamin D in the ration.

***High Content of Protein.***

Less protein supplement is being fed to the cows at the farm since they have learned to eat the alfalfa silage. This was made possible by the high protein content of alfalfa as compared with corn.

This is the first time that alfalfa silage has been tried at the farm. So far it has proved disappointing. The silage has been fed only to dairy cows.

There was heavy spoilage of the alfalfa in the silo despite the fact that corn sirup was used at the rate of nearly 100 pounds to the ton of green material as a preservative when the silo was filled. Seventy pounds of sirup per ton of silage usually is considered enough.

Nearly two feet of spoiled silage was thrown off the top when the silo was opened. Below that was a ring of spoiled silage about a foot through around the outer edge next to the silo wall. The silage now has been fed down ten feet and the ring of spoiled silage at that depth is about six inches through.



## FARM LANDS

**Illinois.**

IDEAL CHICKEN OR FRUIT AND VEGETABLE farm—15 acres; fronts Archer-av. South 27th-st. All hill top; immed. possession. Price $2,250; $450 cash, $25 month. ADDRESS F M 498, TRIBUNE.

4 ACRES nr. Wheaton; 1 ac. nicely wooded; nr. C. & N. W. tran. Only $150 cash, bal. monthly. ADDRESS T T 241, TRIBUNE.

**Michigan.**

5 ACRES—Edge village, S. W. Mich.; good 5 rm. hse.; elec. lts.; nice shade; fertile soil; ideal little home; real barg. at only $1,500; ½ cash. Address F P 582. Tribune.

200 A.—6 rm. hse., barn, orchd., tmb., clay loam. $2,250; $250 dn., $15 mo. Others. List. EVANS CO., Fremont, Mich.

20 A.—Hard rd.; S. W. Mich.; gd. soil and bldgs.; fruit, timb.; 100 hens, tools, etc. $1,700, pt. cash. Roessler, 140 S. Dearborn

160 A.—LOAM, gd. hunting, timb. cabin; some clrd.; $875; $200 cash, $10 month. ERWIN TINNEY CO., FREMONT, MICH.

**Wisconsin.**

RAILROAD LAND GRANT LANDS. $4 TO $5 per acre for good farm land adapted for dairying, live stock and grains. Good roads, water, towns and market. Send for booklet No. 5. R. S. Clear, Land Dept., Soo Line, Minneapolis, Minn.

**Wisconsin.**

230 ACRE FARM—Located 18 mi. N. E. of Wisconsin Dells; good heavy soil; 145 a. work land; 40 a. timber; bal. pasture; 12 rm. colonial home; 7 rm. tenant house; 2 barns; lge. hen house, pig barn, crib, garage. All in good repair. Equipped with elec. lights and water. Orchard and berry patch. Trout stream on farm. Nr. schools and market. Have herd of pure bred Holsteins, pure bred Percherons, hogs, machinery. Sell with or without stock, equipment, and antique furniture. C. J. Osborn, Oxford, Wisconsin.

FOR SALE or trade for anything of value. 2,000 acres land; some lake frontage. Sawyer County, Wis. Ph. Dorch. 7040.

**Miscellaneous.**

$200 GETS special Ozark bargain; 40 acres, only ½ mile highway, near county seat, college town; good white painted home, 6 rooms, 3 porches, electricity available, small barn, 2 wells; all tillable; going at $1,000, including milk cow and calf, flock poultry; $200 down. Fall catalog, 10 states, free. United Farm Agency, 7-E So. Dearborn. State 7975.

MONEY made farming near markets! 60,000,000 consumers east of Chicago and north the Carolinas. 1,000 farm bargains big Eastern Catalog and New Supplement, mailed free. STROUT REALTY, 7-J So. Dearborn, Chicago, Ill.

FREE catalog farm bargains, 10 states. United, 7 South Dearborn, State 7975.

# MORE RAILWAYS REPORT RISE IN 1939 EARNINGS

## Issue Reports for August and Eight Months.

Most of the railroad reports made public yesterday covering operations in August and the first eight months of 1939 showed a continuation of the improvement registered by carriers reporting previously.

The Norfolk and Western, one of several carriers which made more detailed reports and included net income after taxes and charges, announced its August net income amounted to $3,220,477, against $2,329,778 a year ago. The earnings were equal to $2.24 and $1.60 a share on common stock in the respective periods.

Among the few carriers showing less satisfactory operations was the Burlington, with August net income of $78,837, compared with $974,811 last year.

**Milwaukee Earnings Compared.**

The Milwaukee railroad's August net operating income amounted to $1,028,738, compared with $1,180,442 a year ago. Net operating income for the eight months was $1,242,125 and $1,102,628 for the 1939 and 1938 periods, respectively.

The following reports of net income, which is after taxes and charges, were issued by railroads yesterday:

| August. | 1939. | 1938. |
|---|---|---|
| Burlington | $ 78,837 | $ 974,811 |
| Mo.-Kas.-Tex. | *417,217 | *346,083 |
| New Haven | *669,502 | *703,650 |
| Norfolk & Western | 3,220,477 | 2,329,778 |
| Per share | 2.24 | 1.60 |
| Virginian | 718,808 | 523,184 |
| Western Maryland | 103,859 | 41,723 |
| Wheeling & Lake Erie | 367,015 | 221,921 |
| **Eight Months Ended Aug. 31.** | | |
| Burlington | *1,235,977 | *458,423 |
| Mo.-Kas.-Tex. | *2,174,333 | *2,574,722 |
| New Haven | *4,222,729 | *8,353,499 |
| Norfolk & Western | 14,274,432 | 8,422,396 |
| Per share | 9.72 | 5.35 |
| Virginian | 3,568,513 | 3,153,908 |
| Per share | 7.83 | 6.51 |
| Western Maryland | 236,829 | *191,033 |
| Wheeling & Lake Erie | 1,660,012 | 747,907 |
| Per share | 2.89 | .19 |

**Net Operating Income.**

The following railroad reports cover net operating income, which is before fixed charges such as bond interest and before nonoperating income such as dividends received:

| August. | | |
|---|---|---|
| Ala. Gt. Southern | $ 145,002 | $ 116,435 |
| Alton | 109,868 | 3,830 |
| Atlantic Coast Line | *74,730 | 94,366 |
| Baltimore & Ohio | 2,770,004 | 1,636,582 |
| Burlington | 816,103 | 1,725,512 |
| C. & E. I. | 22,488 | 50,820 |
| Delaware & Hudson | 385,260 | 222,289 |
| Gulf Coast | 66,729 | *114,062 |
| Lackawanna | 149,865 | 4,052 |
| Louisville & Nashville | 1,488,635 | 1,307,258 |
| Milwaukee | 1,028,738 | 1,180,442 |
| Mo.-Kas.-Tex. | *51,083 | 14,866 |
| Mobile & Ohio | 75,109 | 121,039 |
| Monon | 61,154 | *17,862 |
| New Haven | 311,814 | 276,851 |
| N. Y., Ont & Western | *61,129 | *82,382 |
| Norfolk & Western | 3,406,979 | 2,493,261 |
| Pittsburgh & Lake Erie | 341,875 | 266,629 |
| Reading | 897,195 | 914,574 |
| Southern | 1,767,301 | 1,408,819 |
| Virginian | 908,303 | 719,343 |
| Wheeling & Lake Erie | 426,554 | 263,829 |
| **Eight Months Ended Aug. 31.** | | |
| Ala. Great Southern | $1,030,177 | $ 690,987 |
| Alton | 203,768 | *199,359 |
| Atlantic Coast Line | 2,475,194 | 1,734,446 |
| Baltimore & Ohio | 12,746,063 | 6,001,044 |
| Burlington | 4,493,491 | 5,434,882 |
| C. & E. I. | 59,213 | *55,938 |
| Delaware & Hudson | 3,046,836 | 1,448,493 |
| Gulf Coast | 1,986,436 | 1,518,360 |
| Lackawanna | 2,665,976 | 937,876 |
| Louisville & Nashville | 8,564,936 | 5,510,732 |
| Milwaukee | 1,242,125 | 1,102,628 |
| Mo.-Kas.-Tex. | 750,718 | 287,576 |
| Mobile & Ohio | 418,583 | 563,728 |
| Monon | *270,201 | *490,454 |
| New Haven | 3,393,352 | *216,280 |
| N. Y., Ont. & Western | *258,445 | *460,932 |
| Norfolk & Western | 15,502,261 | 9,564,325 |
| Pittsburgh & Lake Erie | 1,288,597 | 682,298 |
| Reading | 6,719,269 | 5,510,662 |
| Southern | 10,875,468 | 6,039,846 |
| Virginian | 3,568,513 | 3,153,908 |
| Wheeling & Lake Erie | 2,015,119 | 1,077,844 |

*Net loss.

## More Young People Given Jobs Than Last Year

Despite the summer "lag" in employment during July and August placements of young people in private industry last month represented a 43 per cent increase over the number made in the corresponding month last year. This has been announced by Mary H. S. Hayes, director of the employment division of the National Youth administration. Placements last month numbered 8,326, compared with 8,679 in July and 10,986 in June.

## CHICAGO LIVE STOCK

Buying competition for the large supply of hogs available at the Chicago stock yards ran high yesterday despite the fact that prices were relatively the highest in the country. Most droves averaged steady with the preceding session, with slight gains registered late in "lard hogs."

Only a few of the light new crop pigs failed to share in the activity. These ruled steady to 10 cents lower, but all were cleared before the session ended.

## NEW YORK CURB TRANSACTIONS

## WHEAT RALLIES FROM EARLY DIP TO END HIGHER

### Speculation in Grains Is on Small Scale.

**CHICAGO GRAIN PRICES**

Closing prices on the December delivery of principal grains on the Chicago Board of Trade:

| | Yesterday. | Monday. | Yr. ago. |
|---|---|---|---|
| Wheat | $ .86 | $ .85⅝ | $ .66⅞ |
| Corn | .54¼ | .54½ | .50⅜ |
| Oats | .34½ | .34¼ | .26⅝ |
| Rye | .54⅝ | .53⅞ | .45⅞ |
| Soy beans | .83½ | .83⅛ | .77⅝ |

Speculation in North American grain markets yesterday was on a very small scale. Wheat futures declined about ¾ cent early on scattered selling but rallied late in the session on short covering induced by dry weather reports from the southwest. Closing trades on the Chicago Board of Trade were ¼ to ⅜ cent higher. Corn was ⅛ to ¼ cent lower.

Light rains fell yesterday over parts of Nebraska, Iowa, Illinois, and Indiana, but in the main the precipitation was insufficient to be of much benefit to fall crops. No moisture was received in Kansas and seeding of winter wheat in the southwest is reported at a standstill.

**European Demand Lacking.**

Continued lack of European demand for domestic cash wheat, it is said, accounts for the disposition of a majority of professional traders to keep on the sidelines and await further developments in the situation abroad.

Restrictions on imports into Europe and forced economies in the use of wheat as the result of the war are expected to result in a material reduction in European requirements during the 1939-'40 season, the bureau of agricultural economics reports. World's consumption of wheat during the current season, exclusive of Russia and China, is expected to be about 3,720,000,000 bushels, compared with an apparent disappearance of 4,037,000,000 bushels in 1938-'39.

**Predicts Record Carryover.**

The bureau tentatively estimates about 1,500,000,000 bushels of wheat will be carried over into the 1940-'41 season, establishing a new all-time record reserve, and comparing with 1,090,000,000 bushels at the start of the current season.

American farmers have pledged about 110,000,000 bushels of cash wheat as security for government loans. The loans net the producer about 61 cents a bushel at country loading stations. The current open market price, it is said, is somewhat above the loan level, but with war under way in Europe farmers are disposed to speculate on a higher market later in the season and are taking loans on their grain.

## OIL FIRM GIVES EXCLUSIVE PRICE TO SOME DEALERS

Washington, D. C., Sept. 26 (AP).—J. Howard Pew, president of the Sun Oil company of Philadelphia, testified before the National Economic committee today that his company sells gasoline for half a cent a gallon less to dealers handling only its brand than to those handling other brands also.

In response to committee questions, he said this policy was not designed to discourage filling station operators from taking rival gasolines.

Instead, Pew declared, it was intended to meet the additional cost of delivering to dealers handling two or more brands. These dealers on the whole, he said, bought smaller amounts from his company than did stations handling its products exclusively.

Wendell Berge, representing the department of justice, asked whether the arrangement did not actually constitute a discount for quantity purchases. The witness replied that it did not.

## Union at Cudahy Plant Ordered Disestablished

Washington, D. C., Sept. 26 [Special].—The national labor relations board ruled today that the Cudahy Packing company had dominated the Packing House Workers' union of Sioux City, Ia., and directed that this organization be disestablished. The board ordered the company to stop discouraging membership in the United Packing House Workers' local industrial union, No. 389 [C. I. O.]. Cudahy was ordered to reinstate with back pay six men said to have been discriminated against and to give back pay to another allegedly discharged for union activities, but later reinstated.

## DAY'S DIVIDEND ACTIONS

Dividends announced yesterday, with payment and record dates, follow:

**Usual Payments.**

| Stock, rate, period— | Payable | Stock of record. |
|---|---|---|
| American Can, $1 q | Nov. 15 | Oct. 25 |
| Gardner-Denver, 25c q | Oct. 20 | Oct. 10 |
| Hershey Chocolate, 75c q | Nov. 15 | Oct. 25 |
| Horder's, Inc., 25c q | Nov. 1 | Oct. 20 |
| Horn & Hardart, 50c q | Nov. 1 | Oct. 11 |
| Link Belt, 25c | Dec. 1 | Nov. 10 |
| Do ⅛% pfd. $1.62½ | Jan. 2 | Dec. 15 |

## PRODUCE MARKETS

## COTTON

## CHICAGO STOCKS

## BOARD OF TRADE GRAIN FUTURES

## GRAIN IN OTHER MARKETS

## CASH GRAIN

## Santa Fe Votes Interest Payment, but No Dividend

New York, Sept. 26 [Special].—Directors of the Atchison, Topeka and Santa Fe railway today authorized the payment of interest on Nov. 1 at the rate of 4 per cent on unstamped adjustment mortgage bonds and 2 per cent on stamped adjustment bonds. They decided to pay no common dividend at this time. The last payment on the junior shares was $2 a share on Sept. 1, 1937.


# WANT AD INDEX

TO PLACE A WANT AD CALL SUPERIOR 0100 —Ask for a Want Ad-Viser or call at Want Ad Offices, Tribune Tower and 1 South Dearborn



| | Page. | Col. |
|---|---|---|
| Apartments and Rooms to Share | 37 | 1 |
| Floors and Lofts | 36 | 6 |
| Furnished Houses | 37 | 7 |
| Furnished Apartments | 36 | 7 |
| Houses [City and Suburban] | 37 | 5 |
| Industrial Property | 36 | 6 |
| Offices and Shops | 37 | 7 |
| Rooms | 37 | 7 |
| Stores | 36 | 4 |
| Travel | 37 | 7 |
| Trade Schools—Men | 38 | 6 |
| Trade Schools—Women | 35 | 7 |
| Typewriters and Supplies | 36 | 2 |
| Vacuum Cleaners [See Hshld. Appl.] | 38 | 6 |
| Wanted—To Rent— | 39 | 8 |
| Apartments | 37 | 7 |
| Rooms | 36 | 5 |



## LOST AND FOUND.

TO FINDERS.

If you have found a cat or dog, a pocketbook, jewelry, or fur, and cannot locate the owner through the "Lost and Found" advertisments in The Tribune call and go through the "Lost and Found" index at the PUBLIC SERVICE OFFICE, 1 S. DEARBORN-STREET.

TO LOSERS.

If you are listed in the telephone directory you can charge an advertisment of your lost article by telephoning Miss Miller of The Tribune ad taking department, Superior 0100. Your advertisment receives the benefit of free listing in The Tribune Public Service office mentioned above for a period of two months. This service facilitates the recovery of lost articles advertised.

BRACELET lost—Loop; green stone; link platinum mounting. Lib. reward. Del. 2317.

CARRIAGE robe lost—Navy blue; monogrammed; in Linc. pk. Rew. White 7070.

DOG lost—Male German shepherd [police] at Pine-st., Winnetka; answers to Zep. Reward. Address T X 253, Tribune.

DOG lost—Fem. Airedale; nicked ear, name Lucky; vic. 100th and Prospect; reward. Bev. 5207 Rand. 8560. Hill.

DOG—Lost: male; brown and white; ears clipped; short hair; rew. Kedzie 2171.

FUR piece lost—Kolinski at Michigan and Randolph, Monday eve. Rew. Sag. 7384.

KEYS lost—In new leather keyholder, button type. Reward. Oakland 4269.

MILITARY decoration lost—Bar pin with colored ribbons; Tues. eve., bet. Palmer Hse., I. C., Van Buren sta. and So. Shore Country club. C. E. McCullough, Cen. 7200.

## SITUATIONS WANTED—MEN.

### Bookkeepers and Clerks.

ACCT.—Bkkpg., part time. Books opened. Statements, taxes. Hellman. Webster 4561.

BOOKKEEPER—$100 mo.; age 45; loc. anywhere; 20 yrs.' exp. Address H 194, Tribune.

BKKPR.-steno.-sales—Age 21; 3 yrs.' exper.; can take full chg. ofc. Key. 0304.

BOOKKEEPER-Office Man—Reliable; experienced; best ref. Address H 210, Tribune.

BOOKKEEPER—Gen. ofc., 9 yrs.' exp.; coll. ed.; capable. A-1 refs. Crawford 6117.

BKKPR.—A1; credits; costs; typist; timekeeper. Salary $25 wk. Sac. 1413.

BKKPR.—Jr. acct., 23, univ. grad.; alert, exp., neat, and hard worker. Laf. 1956.

BOOKKEEPER-typist—Yng. man, married, desires perm. pos.; 8 yrs.' exp. Ken. 7760.

BOOKKEEPER—Also gen'l off. rout.; 8 yrs.' exp.; refs. Ph. Lawndale 3067.

BKPR.-Steno.—24; gen. off., purch.; exc. refs.; des. sales future. Address A 249, Tribune.

MAN—24, mar.; employed by sm. bank, seeking steady employment with opportunities for advcmt. Address H 327, Tribune.

OFFICE and credit man—Corresp., budget control, purchas. exp.; typist. Briar. 9754.

SECY.—Alert; accur., neat bkkpr. Beginner seeks future. Sm. start. sal. Bou. 1001.

SHIPPING-REC. clk.; experienced; reliable worker. Address H 359, Tribune.

SHIPPING clerk—Single; want steady position; reas. salary. Armitage 0913.

### Accountants and Auditors.

ACCTG. Clerk—Or Office Work; 30 yrs.' college trng. Unempl. Compen. and Mail Order Exp. T. Cole. Prospect 5759.

ACCT.-Exec.—Part time bkkpg., or will instruct and supervise. Leonard. Wab. 5236.

ACCTG.—Part time; by industrial accountant audits, taxes, etc. Tel. Rav. 6756.

ACC'TG graduate—Yng., clerking exp., desires pos. with future. Calumet 4219, R.30.

AUDITS, PART TIME BKKG., SYSTEMS All taxes, etc. Ph. Berkshire 8817.

A1 BKKPG. service, $5 month. Call Estebrook 1477 from 12-5 p. m.

C. P. A. offers compl. acctg., audit, tax service reasonable. Central 3838.

### Executives and Managers.

MFG. EXECUTIVE ENGINEER.
20 yrs.' exp. in tool, die, and mach. design methods, production and mgmt. Can cut cost imp. prod. Address H 483, Tribune.

SUPERINTENDENT—Shop and production; die casting pref. 18 yrs.' exp. Age, 38. Address H 477, Tribune.

COMPTROLLER-Office mgr.; 16 yrs.' exp.; profit conscious. Address H 388, Tribune.

TRAFFIC mgr. or asst.—Yng., excep. exp., cap., rel., eff. Address H 309, Tribune.

I LIKE TO BUY—LET ME ASSIST YOU IN YOUR PURCHASING. BEL. 2981.

### Professions and Trades.

BARBER—Yng.; A1, union; desires perm. pos. to start Mon. Address H 470, Tribune.

BUILDER'S assistant—Rel., 16 yrs.' exp.; bldg. construction, sales, mgmt. Gra. 8352.

CARPENTER-Hseman—Care bldgs. for r. e. ofc.; exper.; gd. refs.; white. Vic. 2085.

CARP.—A1; repair; remod., arches; plast., cement work. Reasonable. Pal. 8369.

CARPENTER—Cabinet maker, experienced, Colored. Kenwood 4449.

[illegible]

### Boys.

BOY—20; desires to learn tool and die making; 4 yrs. tech. training. Pro. 6002.

### Clubs, Hotels, and Restaurants.

BARTENDER—30; experienced, sober, honest. Sat. extra. Address H 446, Tribune.

COOK—Exp., hotel, cafe or private fam. Col. Reference. Kenwd. 3548. John Cephus.

### House Servants.

COOK—Jap; gen., hwsk., drive. Good refs. Fanny. Sup. 2811. Call after p. m.

FILIPINO—Yng. hse. boy, spl. cook, drive car, 5 yrs. exp.; bach. apt., city. Div. 5085

JAPANESE—Long exp., A1 cook, butler valet, bach. or cpl. Ref. Suki. Del. 6064.

### Chauffeurs.

CHAUFFEUR—18 years one place; reliable, sober; best references; skilled driver; city or North Shore. Glencoe 1776.

CHAUFFEUR—Student, careful driv., exp., A1 refs.; full time. Mohawk 3176.

CHAUFFEUR—Des. wk. with priv. fam. or truck concern; 14 yrs.' exp. Irv. 7946.

CHAUF.—Yng., marr. man. Priv. or drive truck; 6 yrs.' exp. Do anything. Hum.0929

### Farm and Garden Help.

FARM hand—Sgl. man; mid. age; exp. chicken and cows. Address H 478, Tribune.

### Janitors and Porters.

JANITOR—Union; Amer. white; no child.; maint., etc.; reliable; refs. Ken. 3938.

MAN—36; colored; wants perm. night work; porter, shoe shiner, etc. Cedarcrest 0921.

### Stenographers, Typists, Etc.

STENO., ofc. clk.—Age 60; gd. worker; will work for board and room. State 6998.

STENO.—Sec., good correspd., exp., yng. Col., educ. Accurate. Neat. Merr. 8283.

STENO.—Ambitious, cap., beginner, H. grad.; gen. ofc.; nom. sal. Eng. 6675.

### Miscellaneous.

ALL-AROUND handyman, carpenter, minor plumb., window wash., 29 yrs. old; single, with rel. pty. Uni. 4822. Johnson.

WATCHMAN—Patrol service experience; beat man; must qualify to sell service; sal. and comm.; 9 to 1, Room 607, 31 E. Congress.

YG. MAN—13 yrs.' exp.; desires prod. work. Follow-up, sched., etc. Hard worker, reliable. Sal. sec. Address H 497, Tribune.

CULVER COLLEGE B. A. grad. wants start in bus.; conscientious worker; will prove my worth. Address H 490, Tribune.

YOUNG MAN—23, gen. office, clerical, stockroom exp.; neat, rel., ref. Merrimac 7260.

YOUNG Coll. grad.—Chemistry B. S., or any full or part time work. Ph. Monroe 9632.

HSEMAN., jan., handyman, caretaker, watchman; mid. aged. Address H 439, Tribune.

BOY—Age 19, ambitious, wants work; will do anything. Call Vin. 3158.

MAN—Yg., 2 yr. col., eng. exp., unencum., some sell. exp.; reliable, A1 refs. Sou. 7248.

WATCHMAN—Wants job or other work. 65; active, ref. Dea. 4438, after 9:30 a. m.

YNG. MAN—28, married; exp. truck driver, salesman and pr. chauf. Ref. Ph. Ber. 4527.

YNG. MAN.—20, 2 yrs. college; office; gas sta.; gen. exp.; sal. no object. Bel. 10325.

YOUNG MAN—With ½ ton panel truck; knows city. Len. 5218 W. 26th., Cicero.

FUTURE father, 25, needs perm. posit. with future. Lazy. Address H 493, Tribune.

FLORIST—Exp., cultured, or des. to learn hotel business. Address H 480, Tribune.

NIGHT WORK—ANY KIND. Phone Calumet 6746. Alvin.

## SITUATIONS WANTED—WOMEN.

### Bookkeepers and Clerks.

BKKPR.-Acct.—F. C. Univ. grad.; P.-L. stmts. Txs.; 10 yrs.' ex.; ex.ref. Bit.7460.Apt.607.

BKKPR.-SECY., corres., thoro. exp., gen. off. and cost wk.; exec.; ability. Ind. 4433.

SWITCHBOARD Oper.Receptionist—Relief or perm.; nice personality. Canal 7163.

### Executives and Managers.

READY FOR FLORIDA BOOM.
Manage Wearing Apparel Shop in Florida; 8 yrs. Chi. exper.; young, capable, enthusiastic. Gd. refs. Address H 481, Tribune.

MGR.-HOSTESS—Excl. club, hotel or tea rm. Wide exp. handling parties, banquets, etc. ADDRESS B X 176, TRIBUNE.

### Professions and Trades.

GIRL—Coll. grad. chem. and biology major, wants work in lab. Fairfax 8247.

### Domestics and Cooks.

COOK—Gen. Hswk.; comp., full time or 3 mornings off; $12 $15. Graceland 1475.

COOK—Reliable, housework, stay, refs., expd. Tel. Euclid 5742-R.

COOK—Finnish, experienced, city references, $18 week. Bittersweet 6896.

## SITUATIONS WANTED—WOMEN.

### Domestics and Cooks.

COOK—High class, $18 to $20; years' exp. Entire charge. N. side. Grace. 0496.

COOK—A1; exp.; German; private or institution; efficient, $15. Pensacola 6964.

COOK—Exc. meats, pastry, hsewk.; will go to Atlanta, Ga.; col.; $12-$15. Dre. 7604.

GENERAL HOUSEWORK and cooking—Adults; refs. Fairfax 6222.

GENL. HSWK.—Neat., rel.; col. girl.; pl. ckg. Refs. Powers, Englewood 3645.

GENL. HSWK.—Steady; days; $2 c. f.; exp.; ref. Normal 5291.

GEN. HSWK.—Col.; gd. cook, cap. mgr.; or will wk. by day; best ref. Kenwood 3768.

HOUSEWORK, cook—24, white; references; go; no Sund.; $10-$11 week. Mans. 1792.

HOUSEWORK—Care for invalid; white; very fine ref.; good cook. Atlantic 1171.

HOUSEWORK—General, experienced, expert laundress, by day or week. Boulevard 6939.

HSWK.—Exp. or cook, serve; white; ref. N. S.; $10; adults. Lin. 2464 after 9 a. m.

HSWK.—White, by day or week. Seeley 7051.

HSWK.—Reliable colored girl; plain cook; experienced; go. Midway 9069.

HSWK.—Light, refined, wht.; care child for empl. cple. Address H 502, Tribune.

MAID—8 yrs. exp.; pl. cook; Catholic fam.; N. S.; stay; $10. Rav. 9231.

MAID—Gd. plain ck.; small ldry.; exp.; yng.; colored. No Sundays. Refs. Eng. 4831.

MAID—Swed., expert cook, econ.; no wash.; N. side pref.; $12-$14. Gra. 8299 aft. 9 a.m.

MAID—Experienced; good refs.; week or part time. Oakland 1536.

MAID—Col., home or office; whole, part time. Exp. Refs. Bennet, Linc. 8889.

MAID in home or labor in hotel, restaurant, etc.; colored. Atlantic 2935.

SWEDISH girl, exp. gen. hswk.; cooking, wishes place in lovely family; gentiles, excel. refs., $14-$15. Dorchester 6347.

### Clubs, Hotels, and Restaurants.

COOK—White, exp. tavern, restaurant or kitchen work. Ph. Riverside 2239, eves.

TEARM. or restaurant, all round or dishwasher; light col. woman. Ken. 5047.

### Housekeepers and Caretakers.

HSKPR. and 2d maid—Catholic; in Rectory. Gd. cooks; reliable, A1 refs. Wages, each $50 mo. Address A 529 Tribune.

HSKPR.—Competent; 42; good pl. cook; for N. S. Adults, gentile hm., $12 w. Div. 1929.

HOUSEKEEPER—Capable, gd. cook, 49; emp. adult or motherless home. Drexel 8453.

HSKPR.—Plain cook, serve, neat, reliable; refs., $15. Address H 325, Tribune.

HSKPR.—Mid. aged; light work, good cook; adults; stay; Cath. pref. Buckingham 8232

HSEKPR.—Pref. small Jewish fam. in apt.; reliable, Norwegian desc. Plaza 2843.

HSKPR.—47; capbl.; gd. cook; ref.; city-sub. Gentile; motherls. home; empl. Col. 10010.

HOUSEKEEPER—40 yrs., house mgr. apt. bl. Exp. Best ref. Address H 475, Tribune.

HSKPR.—Elderly, wishes light wk.; stay. No wash. Small p. Address H 500, Tribune.

### Couples.

COUPLE—Young, white, exp.; gen. work; [illegible]

[illegible]

### Nurses and Governesses.

[illegible]

### Laundresses and Day Work.

[illegible]

### Stenographers, Typists, Etc.

[illegible]

GEN'L OFFICE—Steno., exp., refs., young, capable. Independence 6539.

GEN. OFFICE—Recept., lt. steno., asst. bkpr., compt., swbd., 2 yrs.' exp. Hol. 3688.

GEN OFC. WRK.—Typist; swbd; recptist; 3½ yrs. exp.; former teach. 10 yrs.; She. 0813.

GEN office—Lt. steno., mimeo. oper.; 4 yrs.' exp.; small salary to start. Canal 1759.

HIGH school grad.—Shorthand, typing, bookkpr.; beginner. Buckingham 3547.

SECRETARY-STENO.—Executive ability; capable handling large volume; very rapid; gd. corres.; 8 yrs. last firm. Hum. 5486.

SECY.-STENO.—5 yrs. exp.; age 26; good at figures; $95 mo. min. loop.; N. sd. Kil.2175

SEC'Y-STENO. — A1 knowl. of bkkpg., 5 yrs., exp., reas; sal., efficient. Arm. 2793.

SECY.-STENO.-Asst. Bkkpr.-Offc. Detail. Bus. col. grad.; exp., yng., alert. Jun. 10385.

STENO.—Young; 6 mo. exp.; H. S. and secy. course grad.; neat, refined, willing worker; reas. salary. Euclid 2479.

STENO.-secy.-swbd.—Knowl. bkpg.; 26; Gent. Real estate exp.; neat, eff. $20. Address H 506, Tribune.

STENO. seeking secy. opportunity. Neat; pleasing personality. Boulevard 1001.

STENO.—Yng.; general office; knowl. of bkg. Neat, effic. Fairfax 1423.

STENO.-BKKPR. — Bright beginner; honor student. Business coll. grad. Randolph 6927.

STENO.—A1 asst. bkkpr., swbd., 9 yrs.' tech. exp. Pleasing personality. Alb. 8314.

STENO.—Beginner, ambitious, neat, alert. Austin 9668. Miss Heck.

STENO.—A-1; asst. bkkpr., gen. off. det.; 4 yrs.' exp.; exc. refs.; cap. and rel. Jun.6982.

STENO.—General office detail; experienced; thorough, neat. Village 5396.

STENO.—Beginner; H. S. and B. C. grad.; alert, neat, accurate. Reas. sal. Wen. 2227.

STENO.—Ambit. beginner; h. s. grad.; loop-so. side pref.; sal. secondary. Dor. 6544.

STENO.—10 yrs.' var. exp.; no object. long or unusual hrs.; $20 min. State 7868.

STENO.—A1 off. det.; H. S. and B. C. grad.; young; beginner. Refs. Gra. 2227.

STENO.—Stencil cutter effic., bus., col. grad. Young; neat; compt. Key. 5408.

STENOGRAPHER—Steno., office work, typing, shorthand, filing; 1 yr. exp. Rav. 7264.

STENO.—H. S. grad., 18; neat, able, needy. $6. Randolph 5673.

TYPIST—Swbrd., recept.; H. S., bus. college graduate; beginner. Humboldt 0388.

### Nurses' Registries.

GRAD. prac. nurses, furn. on all cases. ACME REG., 2832 N. Cambridge. Wellington 5586.

### Miscellaneous.

BUS. girl, care of child, sev. eves. exch. rm. and board in refined Prot. gentile fam. ADDRESS H 505, TRIBUNE.

ARTIST—Apprentice or clerk, inter. decor., furn. store or uphol. drapes. Holly. 5147.

### Employment Agencies.

EXP. day workers—Maids, porters, dishwashers, cooks. Comwlth., Atl. 2496, Ken. 2421.

## HELP WANTED—MEN.

### Stores and Offices.

BOOKKEEPER—Age 25 or over, with sales personality; preferably one with small auto parts business exp.; starting salary $18. Apply 8 a. m. Wed., 1625 South Ashland.

BOOKKEEPER—Yng. man, aged 22-25, to asst. actnt.; must be typist and have knowl. mfg. costs. State age, nationality, sal. and exp. Address T P 121, Tribune.

CLERK—Experienced; familiar handling export shipments for reliable international forwarders; chance for advancement; only experienced applicants need apply; full refr Salary, etc. Address T J 368, Tribune.

COUNTER man, tire and auto accessories, exp.; fill orders, etc. ADDRESS S J 271, TRIBUNE.

HUSKY young man—Over 21; for warehouse and shipping clerk; experience not as essential as willingness to work and follow instructions; moderate salary to start; give age, reference in letter of application to Address T J 367, Tribune.

JEWELRY SALESMEN.
For downtown jewelry store. Steady, responsible positions to live men with complete jewelry experience at top salaries. Only men with full exp. need apply. Write in detail. Must have A-1 references. ADDRESS T P 123, TRIBUNE.

SEWING MACHINE SALESMAN—Neat appearing; inside selling; salary and commission; dept. store experience preferred. Apply Rm. 1468, Merchandise Mart.

SHOE SALESMEN—Experienced; steady and extra. Address Y N 141, Tribune.

## HELP WANTED—MEN.

### Stores and Offices.

SHIPPING CLERK—Must have retail loop store experience. Men's wear pref., but not necessary. State age and previous employment. Address Y M 508, Tribune.

YOUNG MAN, 18-25,
for clerical duplicating work; no experience necessary but ability to do simple lettering and sketching required; submit sample of work with application. Address T X 584, Tribune.

YOUNG men under 30 years, sales experience. Demonstrate new electric trouser presser in leading dept. stores. Comm. Apply before 11 a. m. 5 N. Wabash. R. 603.

### Executives and Managers.

SALESMAN-MANAGER
for optical store. No opt. exp. nec. Willing to leave town. Sal.-comm. Permanent conn. Exc. opp. Address F L 547, Tribune.

USED CAR MANAGER.
Full charge, medium sized operation; state fully qualifications, compensation expected. Address Y M 539, Tribune.

SALES MANAGER—Exp. house to hse.; good sal. and overage. Address T X 133, Tribune.

### Boys.

YOUNG man—White; for Porter in drug store; must have bicycle. 1860 E. 79th.

### Professions and Trades.

ATTORNEY—Patent; young; small mfg. concern; state education, exper. and salary desired. Address TT 289, Tribune.

ATTORNEY—Young, to work in currency exchange. West side; good opportunity. ADDRESS Y M 538, TRIBUNE.

ARTIST—Young, some layout and illustrating experience; permanent position as assistant. Address T X 520, Tribune.

AUTO-RADIO MECHANIC—5 day week; straight salary; must be experienced. Address Y M 302, Tribune.

BODY and fender man—Must be first class; also auto painter; must be first class on paint matching and striping. Only top grade men need apply. 5807 W. Chicago-avenue.

COMMERCIAL PHOTOGRAPHER'S Apprentice; only those willing to learn need apply. Address T T 297, Tribune.

Designing Engineer
40 years of age or over to design heating and air conditioning systems for motor vehicles. Must have executive ability and be a graduate engineer. Give qualifications, experience in detail and references. All replies strictly confidential. ADDRESS Y M 113, TRIBUNE.

FINISHING patchers and rubbers on radio cabinets. Advance Cabinet, 2141 W. Iowa-st.

FOREMAN—Fitter men's clothing, take charge of busheling shop. Only those having State-st. experience need apply. Browning King, State and Adams.

HARD candy makers—experienced. Flavour Candy Co., 314 W. Superior.

LAYER-OUTS—For iron stairs; first class men only. New City Iron Works, 5401 S. Western-boulevard.

LINOTYPE operator—With his own equipment; can make profitable contact with old est. firm. Address Y M 428, Tribune.

LITHO-PLATE maker and camera man. Experienced to superintend small, fast growing plant. Write fully to qualify for interview. Address Y N 139, Tribune.

MACHINE MAN — Wood working; experienced. 1750 N. Campbell-avenue.

MACHINE CARVER—Experienced and hand sander, experienced. Call Seeley 0648.

PATTERN maker—Exp. on skirts and blouses. 3d floor 327 W. Adams.

PIANO action regulators and fly finishers; highest wages. Gulbranson Co. 816 N. Kedzie-av.

PRINTING INK MAKER—Thoroly experienced in fromulation and matching of letterpress inks; state experience and salary; applications kept strictly confidential; large ink manufacturer. Address Y M 534, Tribune.

REGISTERED assistant pharmacist for part time work. Mer. 7787.

REPAIR MAN on Electric Washers. Thoroly experienced. Taylor. 3931 Madison.

SHOE MAKERS—Experienced repair and accommodation; also BALLET MAKERS and TURN LASTERS. Leo's, 32 W. Randolph.

SILK SCREEN squeegee operators—Must be experienced on glass and over 5 ft. 8 in. tall. Apply 1749 Grace-street.

SPOTTER—Gents' goods; experienced only. Apply 1309 S. 5th-avenue, Maywood.

SPRAYER—Experienced on wood dinette sets. Apply 216 W. Evergreen-avenue.

TAILOR—Ladies and man's bushelman 2343 E. 71st-st.

TAILOR bushelman—For ladies' and men; expd. Call 908 Hinman-avenue, Evanston.

TEMPLATE maker—Also a scratch marker; exp. on bridge and structural steel work. Apply 2558 W. 16th-street.

TIRE vulcanizer—1st class; good pay. SERLIN TIRE CO. 1400 S. Michigan-avenue.

WHITE metal casters; young; expd. on slush mold; also solderer, expd. with blow torch Apply Baskin & Lee Mfg. Co., 2320 S. Western-avenue.

WOODCHOPPER and joiner—Avenue Glass and Mirror Works, 2510 Montrose-avenue.

*The Tribune offers special low rates to persons who advertise for positions. For information and assistance in writing an advertisment stop at the Want Ad office, Madison and Dearborn-sts., or in the lobby of Tribune Tower.*

### Pharmacist.

PHARMACIST—Good apprentice or asst.; fountain experience, neat, clean; good hours. Mont-Clark Drugs, 4401 N. Clark.

### Clubs, Hotels, and Restaurants.

BARBECUE man and chef—Exp. only need apply. 3831 Ogden-av. between 2-6 p. m.

DINING ROOM CAPTAIN
Male, American citizen, positively temperate habits, experienced. Here is opportunity for honest man capable of handling men in a fair manner to secure permanent position with a future. Do not reply unless you measure up. Send details as to past experience, picture, salary desired, etc. ADDRESS T N 214, TRIBUNE.

FOUNTAIN lunch man — With chain store experience. Address T T 563, Tribune.

FOUNTAIN—Sandwich man; exp.; young. Apply after 1 p. m. 6543 Sheridan-road.

HAMBURGES man—Experienced. Apply at 1805 Blue Island-av., bet. 10-11 a. m.

SODA fountain man—Expd. on luncheonette; refs. Adler Drug Co., 2065 N. Clark.

A YOUNG man to learn hamburger business. Living at home. $8 week and meals to start. Call afternoon. 950 Belmont.

### Salesmen.

ADVERTISING NEON signs; to sell on installments; excel. comm. 3545 S. Halsted.

AUTO SALESMEN—2,
to sell 1940 Ford line. Must be experienced with good previous record; draw. account; demonstrator furnished. Morton Motors, 2825 Sheffield-av. Mr. Mullery.

AUTO Service Coupon Book salesman; fast selling $1 deal; perm.; comm. $5-$10 daily. Rogers Park 2752 8-10 a. m., 5-7 p. m.

BEVERAGE route salesmen—Must be aggressive; selling experience; salary and comm; Polish pref. Red Seal Beverage Co. 2340 W. Erie-street.

BOTTLE BEER SALESMEN
Attractive commissions. THE HOERBER BREWING CO., 1617 W. 21st-place.

CEMETERY SALESMEN—2
for lots in well known North side cemetery. Experience unnecessary. Liberal comm. Leads furnished. 4440 N. Western-avenue.

CEMETERY—EXPERIENCED CLOSER with car; big comm., sure leads, expenses adv. 9 to 12 m. Rm. 102, 72 W. Washington-st.

CHRISTMAS CARD SALESPEOPLE,
Here's the Big Money Line.
Show gorgeous "America's Favorite" 21 card Box Assortment. Sells $1—pays 100% profit. Many other fast sellers. Personal Cards with name only 50 for $1 up. Big earnings. Free samples. Call or write.
WETMORE & SUGDEN,
7 W. Madison, Rm. 1407. Ph. State 7629.

GROCERY SPECIALTY SALESMAN—CAR; established firm. Salary. 1418 Harrison.

HEATING oil, gas, and oil salesman—Liberal comm. Feldman Co., 544 W. Roosevelt-rd.

## HELP WANTED—MEN.

### Salesmen.

Home Insulation
Complete training and territory, sales assistance to well recommended permanent, high grade salesmen with car to sell Rockwool insulation in Chicago; no traveling; no cold turkey canvassing; $85 per month expense account plus commission.
Consumer Insulating & Roofing Co., 3110 S. Michigan. Victory 0600.

JEWELRY salesmen; must have credit jewelry experience; good commission; good proposition for conscientious men. The American Budget Jewelers, 840 W. Roosevelt-rd. 3d flr. See Mr. Wortman.

LAUNDRY SALESMAN.
Neat, energetic young man who can sell laundry service. Salary and comm. Address Y M 116, Tribune.

MAGAZINE men—2 popular monthlies with natl. wkly., 50% saving club offer; very good comm., bonus. Rm. 1116 202 S. State.

REAL ESTATE
firm wants active young man for property management; must have auto. Salary. Give information, experience and salary expected. Address Y M 115, Tribune.

AT ONCE
3 NEAT APPEARING MEN, 25 TO 50, MECHANICALLY INCLINED, FOR IMMEDIATE EMPLOYMENT; ELECTRICAL UNIT WORK. WORK IS STEADY YEAR AROUND AND GOOD EARNINGS. COMMISSION. APPLY EMPLOYMENT MANAGER, ROOM 618, 203 N. WABASH-AV., WEDNESDAY, 9 A. M. TO 4 P. M. ONLY.

STUPENDOUS!
We mean just that! If you are a salesman and want to make big money fast and easy and are not above contacting home owners, we can positively show you the biggest market in existence today. Every roof a prospect. By an exclusive power spray process we renew the life of old roofs, double their wear, stop leaks, and restore color. Old established company. With our proposition and background you can earn commissions from $20 a day upward. Interview by appointm't. Yards 5000.

YOUNG aggressive salesman for consumer trade with exclusive Chicago distributor of nationally advertised quality line of floor maintenance materials. Adequate salary and commission will be paid for conscientious effort on follow-up of active customers and prospects on an hourly and daily basis. To receive consideration applicant should preferably be married and be between ages of 25 to 35 years. Also give details of employment for past six years. Car necessary. Enclose recent snapshot of yourself with letter of application. Address T J 369, Tribune.

TO A MAN OVER 25
who understands people, we offer an opportunity for substantial earnings, permanent work and an opportunity for advancement. Home appliance dept. Part time in store. Not cold turkey canvassing. Car necessary. Percentage compensation discussed at interview. Apply 10 a. m. sharp Wednesday. Training Dept., 13th floor.
MANDEL BROTHERS

ALL OF CHICAGO FOR A REAL SALES PRODUCER.
If you successfully sell highclass advertising specialties to top executives in Chicago but seek greater opportunity with famous firm making largest, best known lines, phone Mr. Regan in confidence. Going business; commission basis. But you must have class and power.– HAR. 3169.

OPENING AVAILABLE.
Opening caused by promotion now available in Home Appliance Dept. large chain store. Neat appearance essential. Must be bondable and have car. Permanent with opportunity for manager's position. Salary, 90 days. Percentage. Apply salesmanager, Room 12, 845 Chicago-av., Evanston, Wednesday, 10 a. m.

Estab. Route Available.
We want a good man for established food route that has been paying from $20 to $25 per week comm. Not a gold mine, but for working consistently 8 hours each day you can assure yourself of a permanent income with no layoff. Apply 810 W. 76th-st. or 2220 N. Western-avenue.

A MAN WITH CAR.
Capable of negotiating with industrial executives in arrangement for group presentation selling. Unusual opportunity for quick and large income if you can qualify in this specialized plan of real estate merchandising on a liberal commission basis. Apply Mr. Jacobs, Room 425, 111 W. Washington-st., 9:30 to 1 only.

NEW OPPORTUNITIES
are now available for several men with lg. retail mdse. concern. Contact customers for future. If you have soliciting exp. you should fit one of the positions. Salary and comm. Call 10-2. See Hiring Mgr., 2225 W. 39th-street.

SPRAGUE-WARNER & CO.
Have several openings for experienced grocery salesmen with clientele. An unusual opportunity for men who can qualify. Comm Apply E. J. Albert, 600 W. Erie-street.

SALESMEN—Experienced. We want capable bookmen to work in Chicago and adjacent territory to sell our NEW NON-COMPETITIVE BUSINESS SERVICES. Low in price. Liberal advance commission. Will train you. Ask for Mr. Chabot, John C. Winston Co., 623 S. Wabash-avenue.

2 SOLICITORS.
SALARY.
To contact furn. accts. No merchandise to sell. See Mr. Shapin between 10:30 a. m. and 2 p. m. 2656 West North-avenue.

EXP. ADV. SOLICITORS
for small towns; every state; car, surety bond required. Systematic selling. Cooperator in every town. Good for $100 weekly, exp.-comm. Address H 304, Tribune.

New-Patented-Unique.
Every man wears; unique demonstration; quick sale; repeats; about $35 wk. comm.; over 25, bondable, 203 N. Wabash, R. 1908.

SALESMAN—Living north, between 18 and 26, to promote single copy sales of magazines through boys every afternoon and Saturday morning. Must have car. Salary. Call Keystone 4350 between 8 and 11.

2 REPUTABLE and temperate men, to canvass merchants for commercial refrigeration and display cases. Work under expd closer. Car desirable, salary and commission. Apply 4912 Madison-st.

YOUNG man, 19-21, perm. connection sales division nat'l display co.; neat appearance, intelligent, exp'd. Starting sal. $15 wk. plus bonus. Apply Wednesday only. Hecht Fixture Co., 313 W. Adams.

YOUNG MEN—18-25; monthly salary plus bonus. Food products. Sales exp. not necessary. If you want permanent work call after 10 at 208 W. Washington, Room 613.

EXP. SALESMAN—Over 30, road work; accustomed $60 wkly. Mgr. in terr. will personally train to present Financial Adjust. Lge. comm. and bonus. 210, 343 S. Dearborn.

2 LOCAL MEN of average ability for full time work this Fall. Apparel. Men selected should earn $35 weekly adv comm Apply Rm 1014, 36 S. State.

YOUNG MEN, 5, High school graduates for circulation dept. Must have good refs. Opportunity for advancement. Comm. Mr. Felske, Room 406, 222 N. Wells-st.

YOUNG man—18-25 yrs.; publishers magazine contract; exp. unnecessary; prefer new arrival in city; salary and bonus paid daily. 500 N. Dearborn, Rm. 912 mornings only

CONSIGN new door lock as trade stimulator. No tools needed. Comms. Chgo. only. Sherman, 1932 N. Clark.

CANVASSERS—Insulation roofing and siding. Drawing acct. Call before 10 a. m. 2456 Lawrence-avenue.

SALESMEN—3 young men; $3-5 day. Sell foods and collect. Regular route. Drawing account. 4504 Cottage Grove-avenue.

CHRISTIAN MAN—[Prot.], exp. in ministry, teach. or "Y" work; relig. educ. work; guar. inc., comm.; fut. Address T P 350, Tribune.

SALESMEN—New sales campaign. Good opportunity; lib. comm.; full co-op. Rm. 710, 64 E. Lake. Rosary Magazine.

MEN [3]—Leave city at once with trav. magazine crew; comm. bonus. Apply Sales Mgr. 8-9 a. m. Rm. 517 58 E. Washington.

COLORED men—Neat; car an asset; nationally known hshld. prod.; comm. and bonus. 4311 Indiana-avenue. 8-10 a. m.

PART time salesmen—Lge. heating oil firm; lib. comm. Feldman. 544 W. Roosevelt.

3 YOUNG men—Order dept.; gd. sal.; foods; no exp. nec. 8 N. Paulina. Call 9-11.

## HELP WANTED—MEN.

### Salesmen.

CREW MANAGERS
with car—also SALESMEN; unusual opport. with future; city work; salary and com. Oils. Mr. Green, 1725 W. 31st, 1-4 p.m.

### Agents.

MAN WANTED—Good nearby Rawleigh route now open. If willing to conduct Home Service business while earning good living, write immediately. Rawleigh's, Dept. ILI-128-45, Freeport, Ill.

100% PROFIT on new "Neutrality Pin." Sells on sight. Big publicity tie-up. Novelty Sales Corp., 337 W. Madison. For sample send 10c stamps.

MEN, women—Device cuts, trims own hair. Big seller. Hub Mfg. 711 S. Dearborn.

### Miscellaneous.

MAN living west, between 18 and 25, to organize boy magazine salesmen. Part time to start. Car necessary. Straight salary. Call Columbus 5153 before 11 a. m.

TRUCK drivers 20, 5 yrs. exp., driving semi-trailers; cash bond required. Address T T 189 Tribune.

COLLECTOR—With car, ready to leave town immediately. Salary and commission. ROOM 210. 343 S. DEARBORN.

WANTED — Elderly man; nights; funeral home; references. Address T Y 579, Tribune.

MAN-wife—Mid. aged; to operate rmg. hse.; exp.; refs. req.; sal., apt. 4219 Berkeley-av.

*If you have not found the kind of position you are looking for, read the Salesmen Wanted Ads. Earnings of salesmen are unlimited and many concerns are looking for inexperienced people whom they can train.*

### Employment Service.

SALARIED POSITIONS
$2,500 to $25,000.
This thoroughly organized advertising service of 29 years recognized standing and reputation carries on preliminary negotiations for positions of the caliber indicated above through a procedure individualized to each client's personal requirements. Several weeks are required to negotiate and each individual must finance the moderate cost of his own campaign. Identity is covered and if employed, present position protected. If your salary has been $2,500 or more send only name and address for details.
R. W. BIXBY, INC.,
141 Delward Bldg., Buffalo, N. Y.

LETTERS written to secure jobs, $1. B. H. Allen, 122 S. Mich., R. 1034. Wabash 4112.

EXPERT LETTERS TO SECURE JOBS. Free counsel. Glasgow, 30 N. La Salle.

### Employment Agencies.

PRINTERS! SEE MELLEBY.
VERTICAL PRESSMAN, DAYS, 75C.
MILLER HISPD. PRESSMAN, STDY., $25.
GORDON OR COLTS FEEDER, 40C-50C.
Sheridan Embossing Pressman.........Open
2-3 COMPOSITOR, STEADY WORK, 45C.
GORDON LOOKUP MEN, 50C.
VARNISH FEEDER, STEADY WORK, 60C.
MULTILITH OPERATORS, STEADY, $25.

GLUERS! GLUERS!
Men 20-45 years with hand or machine experience on casing in, etc., on books, loose leaf binders or similar exp. Large concern opening steady night shift, 44 hrs. Time and a half overtime. Start at 35-40c hr.

2 core makers, steady work.
- - Factory Boys. - -
3 SHIPPING-PACKING, HUSKY, 40C.
2 BOYS, ANY SHOP EXP., $13.
BELT AND DRUM SANDER, $25.
2 Yg. Inspectors, plastic materials......$18
Wood Mach....65c | Power Brake.......60c
Packers-Craters .40c | Jr. Mach. ........50
Mach. Assem. .50c | Crater .............$14
Pap. Box Scorer.$25 | Band Sawyer.......$25
Cabt. Assem....50c | Fry Cook....$20-$25
Hotel Clk....$50,r. | Boys. Learn Sandw.
Swing Cook..4 day. | Hotel Hseman.......$60
1st Baker—Some jewish cakes.............$30
5 Comb. Porters and Bakery Helpers..$15
Porter-Del.....$10+ | Baker's Helper....$12

5 Gas Sta. & Greasers, $20+.
AUTO. MECHANIC—USED CARS.......$25
Gas Station......$14 | Auto. Painter.....80c
Body Fender....80c | Mech. Helper.....$15
All Trades-Garage Owner's,
343 SOUTH DEARBORN. ROOM 410.

4 SPEC. SALESMEN WITH CARS.
Travel out of state..........salary + comm.
COLLECTOR—Car agency exp.............$175
CORRESPONDENT—Col. agency exp...$130
CLEVELAND folder opers.—today.$25-$30
LINOTYPE OPER.—Small job shop.$25-$30
COLT and GORDON feeders.........$16-$18
High School Graduate.
Clean, snappy American type; handy with tools.........................................$65
WOODWORKING HANDS..............50c-60c
3 router hands, 60c-75c.
4 RADIO REPAIR MEN....................60c hr.
YOUNG ROUTER HANDS—Any exp..50c
4 GLUERS—Furniture.................45c-60c
LATHE HAND—Tool room............75c-$1
TOOL-DIE MAKERS—Mfg.; nites..........85c
Paint Sprayers, Enamel.
CANDY MAKERS—Any exp....................$20
Young packer..$12 | Shipping rm............$12
3 boys—No exp.25c | 2 machinists..........75c
Electrician ......$25 | Power shear...........60c
Sheet metal......$25 | Cook .....................$20
HOTEL-REST. HELP. See Mr. McCullen.
CADILLAC, 14 E. JACKSON.

PLACEMENT Man, our ofc. Agcy. exp. Pfd.
. . Specialty Food Sales . .
Natl. Org., 25-30; Food contacts.......$125
Spec. Sales., 30-40. Dealers-Jobbers..$200
Sales Pharmaceuticals to mfrs..........$200
Indus. Sales. Grinding Wheels...........$150
Mach. Designer; Re-design exp.............Open
Printers, Pressmen, Feeders, Boys.
Radio Service..$25 | Boys, Factory.$8-$15
Men, age 21-30; own car..........................$21
Soda Men..$15-$18 | Houseman ..............$65
Bus Boys..$13-$15 | Pastry Cook .............$90
Bell Boys .......$60 | Hamburger Boy.......$14
S-H-A-Y, 30 W. Washington

25 Designers and Draftsmen.
Applications accepted and tests given our office on Wednesday Friday and Friday night for 225 more Designers, Draftsmen and Detailers. Steady positions beginning within 30 days, with Pacific Coast Aircraft Company. Bring small blue print sample of work.
HARRISON PERSONNEL SERVICE,
20 W. Jackson. Phone Harrison 2913.

UPHOLSTERER and furn. finisher.........$85
Hotel Clk., $65, r. Col. Hseman $50
BOY—Husky, learn welding.........$11 start
Molders—Iron, alum. or brass exp.$30-$40
WELDER—Air craft exp., U. S. born..$30
Hosp. ldry.$60.r.b.l. | Delivery boy.......$10
Hamburger ......$15 | Pastry Cook.........$85
Fount. mgr......$25 | Grill man.............$18
NO. SIDE CONSOLIDATED, 1001 Leland.

Foundry Help, any ex.55-90c
Coremakers, bench or floor molders.
Hand Sanders .48c | Cabinet Assemb...60c
Shop Boys. | Factory Boys.
Turret Lathe ...70c | Machinist ..........75c
B. & S. Auto Scr.90c | Punch Press .....60c
Jackson, 19 W. Jackson, R. 307

OPEN 7:30 A. M.
Hotel maint...$100 | Bartender ...$65, r.b.
Die mkr., N. S.$1.05 | Hotel vacuum ....$65
Boring mill ...$1.00 | Elderly htl. clk.$50, r.
Inst.wind.wash.$80.b | Mch. dish. wash.$55b.
Inst. 2d ck.$90, r.b. | Hosp. orderly..$50, b.
MORRELL AGENCY, 306 W. MADISON.

GREASER and Attendant, Loop....$20.50+
ENG. LATHE ....85c | Millwrights .......$33
Mach. assembly.$33 | Sheet Metal L. O.
Tool lathe ........85c | Radio Phasers.
REPAIR MCHST., WOODWK. ..............$30
ROYAL, 184 W. WASHINGTON-ST.

MECHANIC—Take over shop; good garage.
2 GAS ATTENDANTS—22-30...............$18
MECH. HELPER—South...............$18-$20
MECHANIC—Wheel alignment.......$27-$40
BODY-FENDER—Auto Dealer.......80c-90c
GEN. AUTOMOTIVE, 37 W. Jackson, R.49

STRUCT.-MECH. DESIGNERS ..........$250
Designer; stm. power plants ..........Open
Mech. draftsman; gear exp. ..........$110
Mech. designer; sm. equip. ..........$250
AMER. ASS'N ENGRS., 8 S. MICHIGAN.

RADIO SERVICE MAN....................$110
H. S. GRADS., OFFICE AND FACTORY.
BELL BOY, P. B. X., HOTEL, TIPS..$55
SO. SIDE CONSOLIDATED, 1105 E. 63d.

PACKER, 5' 10", yg. | Machinist
Hand Screw Set | Wood Shaper.
CERTIFIED, 30 N. WELLS.

STENO.—Expd., 23-24, single ..........$22.50
Excellent opportunity; good advancement.
CENTRAL EMP., 7 S. Dearborn, R. 1229.

HOUSEMAN, $75. Tavern Cook, $20.
Waiters; young, $16. Bell Boy $50, tips.
SHAY, 936 N. MICHIGAN-AVENUE.

## HELP WANTED—MEN.

### Employment Agencies.

DRAFTSMAN MAPS—Double pens.....$150
DRAFTSMAN M. E.—Farm imple......$200
SALES—Advertising space; oppor..$100+
SALES—Auto tires; Chgo. terr.........$150
STENO.—Comptometer operator........$110
RATE MAN—Biller clerk..................$110
CREDIT COLLECTN. man—Retail exp.$150
LIQUOR STORE MGR., $25.
6 WOOD MACHINE hands; steady.$45c-65c
SHIPPING CLERK—Yng. tall husky...$90
SHIPPING CLERK—Meat packing exp.$40
Factory boys...$12 | Mach. appren.....$12
Shop boys.......$12 | Stock room .......$14
Spot welders..$45c | Radio phasers.......68c
Radio repair.....60c | Radio inspector....55c
Liquor clerk....$20 | Errand boys .......$12
Machinists .......85c | Bench hands.......55c
Punch press .....40c | Mach. helpers.......40c
YOUNG MACHINISTS—Steady, future..50c
2D COOK, HOSPITAL, $90 r. b. l.
HANDYMAN, boys' school....$45, r., b., l.
BAKER'S HELP—4 yrs. bread exp..$110 r.b.
Cow milker.$25 r.b. | Hamburger .......$17
Boys—hamb'ger..$12 | Fry cook ..........$20
2d cook.........$21 | Soda man ..........$20
Grill man.......$20 | Bus boys ...........$50
Dishwashers ...$13 | Steam table .......$18
See Wilson the Printer.

BINDERY FOREMAN—Punch boards..$50
LINOTYPE OPERATORS at once..$40-$50
GORDON FEEDERS—Several now..$30-$35
2/3 LINOTYPE OPER.—Future.........$30
ENGRAVING MACHINE OPER.........Open
CLEVELAND folder operator..............$25
CYLINDER Dexter operator...............$25
DIE MAKER—Paper box exp.............$35
CYLINDER FEEDER or cross oper......$25
CELLOPHANE bag operators............Open
MULTILITH OPER.—Permanent .......$25
COMPOSITOR—Kluge pressman.........$35
PRESSMAN—Simplex-Kelly ...............$35
ASST. KELLY PRESS—Real future.......$20
SQUEEGEE OPERS.—Several; now.......$22
Triangle, 25 E. Jackson

INDUSTRIAL ENGR.
Hotel, or Apt. Hotel exp. ...............$4,000
TOOL DESIGNER [Steady] ................$3,000
MECHANICAL DESIGNERS ..$2,400-3,600
JR. ELEC. ENGRS.—For Sales .........$1,500
[2] SPECIALTY SALESMEN—
with cars; retail trade exp.; city..$150
[2] COLLEGE GRADS.—Sales personality; age 23-25; car furn Expenses & $100
BKKPR.—Some Steno., Loop ..........$100
SHIP. CLK.—Age 25-30; marr.; gd. apr.$90
2 FANFOLD BILLERS .........................$85
STENO.-CLERK—Transportation ..........$80
2 JR. CLERKS—Sales type; ship. exp..$78
HI-SCHOOL GRAD.—Mech. drawing...$60
BELL & ELEV. BOY, S. S., $50, T.
COUPLE—Elderly; priv. fam....$40, r.b.
3 HUSKY WTCHMN., age 25-40; stdy.60c
CLERK—Turkish bath exp....$15 & comm.
BOYS—Learn hamburger ....$50-$60, mls.
Hambrg. mn.$15-20 2d cook; loop ....$20
Nite cook .....$18 | Handy man ...$60, r.
Kitch. man.$12, m. | Soda fount..$18-$20
Farm hand.$30,r.b. | Hotel painter ..$90
GAS STA. ATTENDS..$15-$25
2 GEN. FACTORY MEN—Age 30........40c
ALL AROUND MACHINISTS—West.80-90c
[3] SPOT WELDERS ..........................50C
SHIP. CLK.—Meat Packing exp..........$35
Auto greaser ..$21 | Power brake .........60c
Body, fender ..$30 | Lamp spray ..........40c
Sheet metal ...75c | Tool and die .........90c
Fact. boys..25c-35c | Yng. tool mach.45c
Wood router ....$20 | Wood Shaper ..$20
LUDLOW OPERATOR......75C
[3] VERTICAL PRESSMEN ..........$25-$30
KELLY B—VERTICAL PRESSMAN...$50
LINOTYPE OPERATORS ...............$1 hr.
Liquor clerk ..$20 Butcher ...............$30
BOYS—Apprent. printing and deliv..$10-$15
O'SHEA, 64 E. Jackson

EXPERIENCED KITCHEN HELP.
Mauer, 538 S. Dearbn. Placed over 100,000.
SALES MGR., MEN'S TOILETRIES.$5,000
Sales Engr., M.E., 5 yr. ex. in Spain.$3,000
MEN'S CLOTHING Sales, Dept. Mgr.$2,600
DIVISIONAL SALES MGRS., of. app.$3,900
PHARMACEUTICAL sales [road]..$2,600
PAPER SALES, travel, 35-40.......$5,000
PROM SALES MGR.—Stationery ...$3,900
TECH. SALES, M. E. Chem. Engr.30.$3,600
CONTACT EXECUTIVE, 40-50....$25,000
DISTRICT MGR. to Elec. Dealer.....$7,500
SALES, Elec. Metered Device Exp..$5,000
JR. SALES, to train, Univ. Grads.$1,200
FOOD MDSER., 29-35, travel......$10,000
TRAVELING AUDITOR, 35, mf. ex.$2,600
CREDIT MAN, 28-32, mfg. exp. ......$2,100
PUBLIC ACCTS., perm., 30 yrs.........$2,100
PAY ROLL CLK. BURR. OPR., 21..$1,000
INS. UNDERWRITER, Boiler Exp..$3,600
SASH-DOOR MFG., Supt. of Plant..$4,000
DESIGNER, plbg. fixtures, etc.......$2,100
CHIEF ENGR., Heating Eqp. Mfg.$12,000
YOUNG MECH. ENGR., Grads.........$1,200
DETAILER, Structural, Concrete..$2,600
VARIOUS ENG. POSITIONS AVAILABLE.
MDSE. MGRS.-BUYERS, DEPT. STORE.
A. J. McCOY & ASSOC., INC.
SUITE 1130. 140 SO. DEARBORN.

FOREMAN—Age 38-45; with tool and die background, with adding machine, typewriter, check writer, etc. experience; $240.
TALL BOYS—Living So. Side; start at $16
SHEET METAL L. O. ............................70c
4 PUNCH PRESS operators .................50c
3 KICK PRESS operators.....................40c
2 SHEET METAL helpers.....................45c
B AND S automatic setup...................90c
ACME OPER. Pol.-Buffer....................70c
SOLDERER and WIRE MAN ................40c
ASSEMBLER—Age 40-45.......................45c
5 BOYS FOR SOUTH SIDE MFG.
Start at 35c hr.; gd. chance advance.
Several Boys for Mfg.............................$12
BOYS without exp.................................30c
Monarch, 166 W. Wash'gton.

OFFICE OPENS 7:30 DAILY.
Yg. tool-die, some exp....70c
Young lathe hands..........50c
RADIO MOUNTERS..........50c
SPRAYERS, ALL KINDS..Open
SPOT WELDERS...........................45c up
PUNCH PRESS OPRS....................47c up
RADIO PHASERS-INSPECTORS.
REPAIR MACHINIST ........................80c
Machinery maintenance..78c
YOUNG WELDERS. SHOP BOYS.
LOOP, 36 S. State, Rm. 1309.

ADV. MGR.—Radio, Auto Acces. or Elec. Exp. Know catalog prodn..........$4-5,000
CUSTOMER RELATION MAN. Good Complaint Corres., 30-35 ..................$275
ASST. ADV. MGR., Dept. Str. Exp...$225
SMALL LOAN MGRS.—$250.
SALES ENGR., Pref. M. E. know engines.
SALES, Mech. Engr. Good record...Open
SALES, Commercial Feed, 30-40.....Open
SALES, Advg. Specialties ................Open
2 TRAV. AUDITORS, Prefer retail..$175+
Business Men's, 209 S. State.

BREWERY SALES MANAGER.
BREWERY genl. purchasing agent..$6,500
INDUSTL. ENGNR.; previous exp in hotel and apartment assignments .............$300
GRAD. M. E. Material Standards.........$150
JR. GRADUATE CHEM'L ENGNR...$115
3 TRAVELING AUDITORS...................$250
SYSTEMS ACCOUNTANT; un. 35.....$275
SALESMAN with car; grocery trade..$110
Glader Corp., 110 S. Dearborn

SHIPPING CLERK—Packing hse. ...........$35
Hudson mech....$30 | Machinist ..........80c
Auto body build.$30 | Router Mach.......50c
Car wrecker ....$15 | Bread wrap. mch. rep.
Tav'n porter.$45 r.b. | Sheet metal ..........80c
Hsemn., hotel.$75, r. | Fry cook ..............$25
Auto machinist.$25 | Bus boys ..............$12
BUSCH AGENCY, 184 W. Washington.

PUNCHPRESS ...$11 | Packers ...............$50
Ship. room ....$50 | Factory boys ........$11
Molders .........Open | Ext. grinder.........80c
SEE MR. LARSEN.
Hotel Clerk, $75, r. | Steam Table ........$20
Bus Boy ...........$12 | Fount. Man ..........$22
Dishwashers .$9-$12 | Lobby Porter .......$40
PROGRESSIVE, R. 1124, 202 S. State.

STOKER designer, $200; STRUCT. detailer, $200; BOILER & machy. underwriter, $300; SALESMEN, dairy equip., $150; meats, $175; specialty, $110; COLLEC. corresp., $110.
OCCUPATIONAL, 310 S. MICHIGAN.

3 BODY BUILDERS—WOOD-METAL....60c
WAGON MAKERS O. K. on above job.
1 WELDER; ELECTRIC ACETYLENE.
NO. 3 Warner-Swasey screw machine man.
GEN. AUTOMOTIVE, 37 W. Jackson, R. 49.

AUTO GREASER, $20.
Garage Hiker ..$10 | Garage Floorman.$15
Auto Mech.......$25 | Serv. Mgr., Pb. G..$40
AVAILABLE, 343 S. Dearborn, Room 204.

BIOLOGICAL CHEMIST.
Glandular exp.; must be grad..........$200
Bio-Lab. Tech'n; knowl. pathology... 150
MOLENE. 105 W. Adams-st.

POWER BRAKE. FARMHANDS, $40.
LATHE HAND. PAINTERS, P. H.
GREAT NORTHERN, 601 W. MADISON.

STENO.-Clerks, 18-22, neat, snappy..$15-$18
Credit and collect. corresp., 24-30, exp.$100
UNIVERSAL PERSONNEL, 28 E. Jackson.

HOTEL clerks exp.; Bell Boys.
Short order, fry, grill men.
Modern, 879 N. State.

STENO.-BKPR., Manage small off......$110
CONSOLIDATED, 11th flr., 209 S. State.

## HELP WANTED—MEN.

### Employment Agencies.

15 Draftsmen-Designers.
Mechanical; Farm Implements...$150-$300
TRAV. AUDITOR—Age 30-37.$250 and Exp.
INDUS. ENGINEER—Some Bedeauz..$350
GORTON PLANOGRAPH Engrav. Mch.$25
CARPENTER HELPER—Factory .......40c
MULTI LITH-MACHINE OPR., $25.
FACTORY BOYS—No experience........30c
Husky Boys ...$15 | Sprayers ..........50c
Punch Press ....50c | Power Brake Opr.60c
Squeegee .........50c | Garage Flrman...$18
Auto Painter ..$25 | Baker's Helper ..$12
Gordon Feeder..50c | Liquor Clerk .....$20
HOTEL CLERK-N.C.R., $100
COUPLE—Hseman.-Maid .....$85 and Apt.
Maint.-Hsmn.$50r.b. | Counterman .......$26
Sandwich Man..$20 | 2nd Fnt.........$22.50
Bus Boy .......$14 | Dishwasher ........$12
Wabash, 202 S. State, 9th Flr.

## TRADE SCHOOLS—MEN.

FOLLOW THE NEWS
and see the growing demand for Welders and Steel Draftsmen. More trained draftsmen and welders needed as steel and machinery orders increase. Get ready now for rapid promotion. Use your evenings—or spare time days. Up-to-the-minute training at Chicago Tech. Moderate fees. Start any Monday. Call, write, or phone Vic. 8375 for "Blue Book." Open evenings. CHICAGO TECH., R. 25, 118 E. 26th-st.

MEN! LEARN BARBERING
and fill one of the many splendid positions waiting MOLER GRADUATES. Just time to compete for next available examination. Call, phone, or write.
MOLER COLLEGE,
177 N. STATE-ST. CEN. 6393.

LEARN TOOL-DIE MAKING
MACHINIST TRADE.
AUTOMATIC SCREW MACHINES.
Train at Allied Shops, days or eves.
FREE EMPLOYMENT SERVICE.
Visit Shops, phone or write for Free Book
ALLIED SCREW MACHINE CO., INC.
609 W. Lake-street. Dept. T Hay. 1136.

BE OUR GUEST TONIGHT.
Come in and inspect America's finest air conditioning training shops. Investigate opportunities for steady employment and good pay. See educational new sound picture. Doors open 8 p. m. Wives welcome. For admittance pass and souvenir program apply R. A. C. Inst., 2150 W. Lawrence-av.

PAY AFTER GRADUATION.
W-E-L-D-I-N-G
Tool, Die—Machinist, Screw Machine.
Body and Fender—Auto-Diesel,
Refrigeration—Air Conditioning.
Est. 35 yrs. GREER, 2030 S. WABASH.

FREIGHT TRAFFIC MEN IN DEMAND. Truck lines, industry, railroads need trained men; over 1,000 firms employ our students and graduates; founded 1923. Fall classes now forming. Visit 10 a. m. to 10 p. m. COLLEGE OF ADVANCED TRAFFIC, 330 S. Wells, Dept. D-7. Harrison 8649

TRAIN FOR STEADY WORK
Fill demand for freight rate and traffic experts. Attend day or nite. Call or write. FREIGHT TRAFFIC INSTITUTE, 176 W. Adams-st. Dept. T-19. STA. 2330.

EARN WHILE LEARNING—Auto mechanic; body-fender. Practical shop training. Phone call or write. Days-eves. Plenty jobs. FEDERAL AUTO ENG., 2040 Washington.

LEARN TOOL AND DIE MAKING.
Machinist Trade. Low Rates.
National School of Mechanical Trades.
628 West Lake-street. Monroe 2346.

TELEVISION.
Immediate opportunities. Suitable deferred charges until actually employed.
A. T. I., 433 E. ERIE. SUP. 3512.

CIVIL SERVICE JOBS. EVENING CLASSES 52 exams open. Men and women. See list. Midwest Bureau, 37 W. VanBuren. Wab.6522

SHOWCARD – ADVERTISING LETTERING. Evening classes, $10 mo. includes materials. Borden, 343 S. Dear. Wab. 5587

WILL train reliable men to service elec. refrigeration, air condition. Spare time. Write Utilities Inst., 404 N. Wells.

BIG DEMAND FOR MECH. DENTISTS. Visit National School of Mechanical Dentistry, 10 W. Jackson, or write Dept. A2.

LEARN shoe repairing, hat cleaning at Gusias School. Investigate. 123 North-av.

LEARN WATCHMAKING—CATALOG FREE CHICAGO SCHOOL, 155 N. CLARK-ST.

LEARN WELDING Free booklet tells all International Inst. 741 W. 70th. Vin. 6751.

## HELP WANTED—WOMEN.

### Stores and Offices.

BAKERY-DELICATESSEN GIRL — Experienced 4811 Elston-avenue.

BAKERY Clerk—Over 20; for bakery and delicatessen; expd. 5412 Addison-street.

BKKPR.—Exp. in dry cleaning plant. Age and ref. Address T Y 580, Tribune.

CASHIER for National Cash register instalment accounts; thoroly experienced. Goldberg's, 4756 S. Ashland.

CHECKER - SHIPPER — Experienced; must have cleaning plant exp. 740 W. 47th-st.

CLAIM ADJUSTER for laundry; must be exp., comp., stdy. Address T H 55, Tribune.

COMBINATION office factory wk.; steady; state exper., qualifications, sal. desired. ADDRESS H 470, TRIBUNE.

COMPTOMETER OPERATORS—A1; married pref.; temporary work. Central 3687.

DRESS Saleslady—Experienced; Polish speaking prefd. Marshall Square Dress Shop, 2827 W. Cermak-rd. Rockwell 0902.

DRESS salesladies—Exp. only need apply. Steady. 323 S. Franklin, Room 1011.

GROCERY GIRL—TO HELP IN STORE. 2903 Belmont. Independence 0724.

MILLINERY AND READY TO WEAR.
Part time work for experienced saleswomen in above depts. Apply Central employment office, 3rd floor, 9:30 a. m. to 12 noon.
WIEBOLD'S,
Ashland, Monroe and Ogden.

MILLINERY MGR.—THOROUGHLY EXP'D; refs. Apply 851 E. 63d-st., Wed. only.

MODEL thoroughly exp. in modeling and selling. Castberg. 934 N. Michigan.

PAYROLL, gen. office girl—State age, salary, phone. Address Y M 540, Tribune.

PRIVATE secretary, steno.—Trained in bkpg., 25-35. Give full details first letter. ADDRESS T S 455, TRIBUNE.

SEWING MACHINE SALESWOMAN — Neat appearing; inside selling; salary and commission. Dept. store experience preferred. Apply Rm. 1468, Merchandise Mart.

STATIS. typ.—Give age, relg., natl., sal. and former employers. Address H 494, Tribune.

STENOGRAPHER—With exp. in sales correspondence pertaining to mechani. or elect. equip. pref.; give all qual. which may lead to interview. Address Y M 303, Tribune.

STENO.—Unemployed or dissatisfied with present position; exp. to handle sm. office; billing, filing, etc.; excel. oppr. for good looking young lady. Hay. 1523.

STENO.-expd.; loop office; $20 week. State nationality and full personal information. Address Y M 328, Tribune.

STOCK GIRL AND SALESLADY—EXP'D. Ladies' ready to wear. 4117 Madison-st.

TELEPHONE solicitor—Expd. 6136 Cermak-rd. Dufek. Phone Cicero 211.

### Professions and Trades.

ARTISTS—EXP. PAINTING ON FLORAL DESIGNS; STEADY WORK. H. I. HERZMAN, INC., 325 W. ADAMS.

BEAUTY OPERATORS.
Oak Park's foremost beauty salon needs several top notch operators at once and are willing to make suitable salary arrangements for extra capable operators. Village 9310; 130 N. Oak Park-av.

BEAUTY OPERATORS—Fully licensed All around operators with real skill and speed Salary, $16.50 with bonus incentive. Apply Wed. only. 1438 N. Clark-street.

BEAUTICIAN—Expd. 3 years or more; salary guaranteed; bring model. Cheek's Beauty Salon 6560 Sheridan-rd.

BEAUTY CULTURE THEORY INSTRUCTRESS Must have experience. Give age and phone No. Address Y N 317, Tribune.

BEAUTY OPERATOR—Part time work. 1701 W. 19th-st. Seeley 6958.

BEAUTY Operator—Experienced. 1623 Melrose-st.

BEAUTY OPERATOR for 2 days a week. 2114 LAWRENCE-AVENUE.

## HELP WANTED—WOMEN.

### Professions and Trades.

BEAUTY OPERATORS.
A1 all around; good salary. 7538 N. Ashland. Sheldrake 9856.

CHENILLE letter operator- Exp. in detail work. 225 N. Wabash, 2d floor.

CURTAIN stretchers and finishers—Wht.; exp. Pinless stretcher Steady Chatfield Curtain Cleaners, 314 E. 75th-street.

DRESSMAKERS and finishers—Thoroughly experienced. Mary Giddings, 49 E. Oak.

ENROBER room feeders—Must be experienced. Apply 421 W. Erie-street.

FINISHERS.
Must be thoroughly experienced in working on women's finest gowns.
BLUM'S-VOGUE,
Room 300, 624 S. Michigan.

HAND glue workers and S. & S. girls—Experienced only need apply. Apex Paper Box Corp., 2318 S. Western-avenue.

HEMSTITCHERS—Girls-women; exp. hemstitching machine, 220 W. Huron, 5th floor.

MILLINERY maker who can sell; also aprentice. Peacock Hats, Rm. 1112, 17 N. State.

MILLINERY makers—Exp. Apply at once. Weiss Hats 1550 Milwaukee-avenue, 4th fl.

MILLINERY copyist and designer—Steady. 1207 S. Pulaski-rd. Crawford 5622.

NURSES—Graduate and nurse aides. Apply North Shore Health Resort, Winnetka 211.

Operators—Experienced
DAY OR EVENING, STRAIGHT SEWING. ALSO CHENILLE WORK.
ECONOMY PRODUCTS CORP.
512 SO. PEORIA-ST.

OPERATORS—Exper. on single and 2 needle machines on brassiers; steady; good pay. Chic-form Mfg. Co., 333 South Market.

OPERATORS—2 yrs. experience on dresses. White. 2655 W. 38th-st. Ray Garment Co.

OPERATORS on ladies gloves. LEVINGTON & SONS, 2835 N. Western.

OPERATOR — Bonnaz or embroidery mach.; expd.; male or female. 434 S. Wabash, 6th fl.

OPERATORS—Expd. only, on house coats and blouses. R. Kaufman, 215 S. Market.

PRESSER — White; experienced on blouses and children's dresses. Modern Dress Co., 232 S. Market-street.

PRESS GIRLS—Exp., for cleaning plant. Sunshine Cleaners, 2954 W. Madison.

PUNCH press operator—Expd. on light and heavy power presses; must be single and able to work nights. Apply 1749 Grace-st.

RADIO line solderers, must have recent experience; others need not apply. 3815 Armitage-avenue.

REG. nurse for fl. duty; not afraid of work and responsibility; $45 mo. and maintenance. Address T Y 376, Tribune.

SILK shade makers, exp.; apply ready for work. Redwing Potteries, 711 W. Lake.

SINGLE NEEDLE OPERS.
At least 2 yrs.' exp. on wash dresses; wh. Helen Garment Co., 412 S. Wells, 7th fl.

WAITRESS—Frank and Nick's Lunch Room, 5054 Armitage.

### Household Help.

COOK—Exp., Austrian or German pref.; not over 35; 3 in family. Other help kept. $12. Stay. Address Y N 117, Tribune.

COOK—Must be good; gen. hswk.; 2 adults; go; no Sundays; $12. Hol. 7493.

COOK, gen. hswk.—White; good cook; no ldy. City refs.; $12-$14. Buc. 5145.

COOK—Exp.; wh.; hswk.; no laun.; employ oth. help in apt.; own r., bath. Dre. 1030.

COOK—Gen. hswk.; white; references; [illegible] children; go. $15. Buckingham 4343.

COUPLES FOR ADVERTISMENTS FOR couples see separate subheading "Couples" immediately following this subclassification.

GEN. hswk.—Wh.; 20-30; exp. cook; like children; no hvy. laun.; own rm.-bath; ref. Good sal. to right party. Col. 9704.

GEN. HSWK.—White; single; 18-25; plain cook. Willing to stay 3 nights. Share room; $10. Call Thurs., 1 to 6. Bev. 6621.

GEN. hswk.—White; expd. with children; own rm., bath; $8-10. Village 6411.

GEN hswk.—White or colored; like children; stay; $6-$7. South Shore 6982.

GENL. hsewk.—Wht., 20-45; no wash.; expd. with baby; refs.; go or stay. Pk. Rid. 1692M.

GENL. hswk.; white; 1 child; stay. No laundry. 2427 N. Albany. Spaulding 6214.

GENL. hswk., 20-35, expd. childrn., lgt. laun., no ckg.; stay. Lyon. 3927 W. Adams.

GEN. hswk.—Wh., 35-50; lt. ldry.; gd. home; go nights; $7. 4829 N. Lawndale. Jun. 9513.

GEN. hswk.—Plain cook.; sm. fam. Riverside; own rm.; stay; $7. For inf. Col.2047.

GEN. hswk.—Wh., 30-45; sm. apt.; pln cook.; go-stay; no Sundays; $5; refs. Ave. 4921.

GEN'L HSWK.—Exp. with baby; small apt.; wht. or refined col.; steady; go. Mid. 9137.

GEN HSWK.—Wh.; 25-30; like child'n; sm. fam.; pers. ldy.; no ckg.; stay. Key. 9754.

GEN. hswk.—No cooking, no wash.; stay; 1 child; pleasant home. 919 Ainslie, 1st apt.

GEN. HSWK.—Exp. girl, 17-35 yrs., sm. fam., $7 a week. No washing. Col. 1143.

GEN. HSWK.—White; young; stay; 3 adults; no laund.; good home. $5. Col. 9783.

GEN. hswk.—Exp. cook, small family; own room. 5482 Everett, 3d. Plaza 8254.

GEN. HSWK.—No cooking; no Sunday; short hours, 8:30 to 4. Go. 1045 Cleveland-av.

GEN. HSWK.—Wht., 21-30; no ldry.; 1 child; own rm.; stay; $7 week. Well. 1320.

GEN. HSWK.—Wh. girl; must be good cook; no ldry.; $15; stay. Bittersweet 0077.

GEN. hswk.—White; under 40; exp.; light laundry; 1 child; stay; $8. Rav. 5738.

GEN. HSWK.—Girl; white; must like children; good home; stay. Buckingham 2435.

GEN. HSWK.—No heavy laundry, no cooking; own room; $8. Austin 3515.

GEN. hswk.—White; sm. apt.; no cooking; 1 child; own rm.; stay. Independence 2351.

GEN. Girl—Wh., 25-35, cooking; light hswk.; own rm., child 5; city ref. $11. Mid. 9561.

GEN. hswk.—White, 25-30; light laundry; stay; room, board. $7. Juniper 4521.

GEN. HSWK.—23-35, wh., pl. ckg.; no ldry.; stay; own rm.; refs.; $9-$10. Wel. 8687.

GEN. hswk.—White, exp.; no cooking; assist with child; stay; $8. Hyde Park 8149.

GEN. hswk.—Wh.; 19-35; exp.; no cookg., no wash.; 1 child; $8; stay. Holly. 4256.

GIRL, white, 35-40; house cleaning Monday till Saturday noon; hrs. 8 a. m.-4 p. m., $8 and carfare. 2021 Prairie after 9 p. m.

GIRL—White; gen. hswk.; no ldry.; care child; stay; $8. Stone, 1643 S. Trumbull.

GIRL—Wh., yg.; c. chl.; lt. hswk.; no ck., no ldry.; other help; $7; own rm. Ind. 4848.

GIRL—White; gen. hswk.; plain cook; own rm.; radio; exp. not necessary. New. 5242.

GIRL-woman—Wht.; hswk.; assist baby; lt. laun.; stay. Liberal time off. Ind. 6152.

GIRL—White; general housework; go. A. Meyer, 5049 Sheridan-road.

GIRL—Wh.; 20-30 yrs.; stay; hsewk.; sm. apt. 1 school child. Salary $8. Gra. 7184.

GIRL—Compl. charge child 1 yr.; lt. hswk.; no Sundays; go; $5. 72 E. Oak. 12-6 p. m.

GIRL—For housework; stay; nice home; salary. Sunnyside 0343. 1350 Winnemac.

GIRL—Wht.; to do hswk.; live with family; ldry., cook, care 2 children. Long. 7735.

GIRL—Wht., gen. hswk., no laun., no cooking; good salary; stay. Van Buren 8748.

GIRL—Wht., genrl. hswk., stay. Dr. S. H. Berg, South Shore 8497.

GIRL—Woman; wh.; gen. hswk.; no cookg.; no laund.; 1 child; 3 yr. Stay. Rog. 5501.

GIRL—White; lt. hswk., small apt.; no ckg.; lt. ldry.; asst. baby; stay; $5-$6. Irv. 6871.

GIRL—Colored, neat; gen. hswk., lt. ldry.; stay or go; gd. home; $5. Sunnyside 7750.

GIRL—20-40, white; light housework, children's laundry; stay. Rogers Park 4607.

HOUSEKEEPER—Empl. couple; school child; no wash.; own rm. 4726 Lincoln. Sun.6326

HSKPR.—Wht., under 40, refs., $8; children over 9; go or stay. Mer. 2983 after 4.

HOUSEWORK—Good cook; white; adults. Gentiles; $10 week. Lake View 4103.

MAID—White; good home; small baby; stay; $5-$6. Fairfax 2904.

MAID—To stay; no laund., no cooking. Kildare 7181. Ask for Mrs. Berkowitz.

NURSEMAID—18-26; exp.; white; care 4 yr. boy. Stay. $6. Graceland 3631.

NURSEMAID—White; to assist infant; light hswk.; no laundry; stay. Bri. 1888.

NURSE—Expd. with ment. wom.; mod. sub. home; r. for cple. Address H 444, Tribune.

WAITRESS—No Sunday work. 3205 Elston-av.

WOMAN—White, 25-35, single; exp.; employed cpl., 2 chld.; stay; gentiles. Rav. 5325.

WOMAN—White; exp.; care 15 mo. baby; no ckng.; lt. hswk.; stay; $7. Hum. 0133.

WOMAN—Wh.; over 25; care 3 chldrn.; stay; $6; S. S. Apply 608 S. Dearborn-st., R. 430.

THE TRIBUNE OFFERS SPECIAL LOW rates to persons advertising for positions. For further information stop at the Want Ad office Madison and Dearborn streets or in the lobby of Tribune Tower.

### Couples.

COOK—A1 butler; good refs.; small family; good salary. Address Y N 140, Tribune.

### Clubs, Hotels, and Restaurants.

COOK—Jewish, exp. with orthodox cooking, also exp. in institution hospital or restaurant. Jewish Old Folks Home, 2436 N. 50th-st., Milwaukee, Wis.

STEAM TABLE and fountain girl—Experienced, young. 4958 W. Chicago-avenue.

WAITRESSES—Experienced; come prepared for work. 425 S. Honore-street.

WAITRESS—Short hours; no Sun. or hol. work. J. P. Lunch, 612 Van Buren.

WAITRESS—Must be experienced; day work; no Sundays. 1805 Irving Park.

### Saleswomen

ADV. reps.—Restr. ter.; perm. pos.; unbrbd. deal; give $6 beau. ser. for $1; can avg. $30 wk. com.-bonus. 9-2. R. 714, 330 S. Wells.

(Continued on following page.)

## HELP WANTED—WOMEN.

(Continued from preceding page.)

### Saleswomen.

CHRISTMAS CARD SALESPEOPLE GET THE BEST.
Whole country "GOING WILD" about our "NEW CHAMPION" 21 folder assortment including "MYSTERY CARD"—biggest sales-puller of all time. Cards SELL THEMSELVES. Worth $2.85 COSTS YOU 50c—SELLS FOR $1.00. Also Bonus. Hand-colored "ETCHINGS" and super-value "GIFT WRAPPINGS" assortments real KNOCKOUTS. "HUMOROUS," "RELIGIOUS," "EVERYDAY," "BIRTHDAY" and "CONVALESCENT" boxes unsurpassed. Imprint names. 39 choice designs. Samples ON APPROVAL.
SILVER SWAN STUDIOS.
320 Fifth-av., Dept. 423, New York.

CHRISTMAS CARDS.
Sell 50 cards for $1, including customer's name. Large, complete line of Personals and Box Assortments. Big commission. Write or call for samples on approval.
GROGAN CO.
GREETING CARD HEADQUARTERS.
122 S. Michigan, Gas Bldg.
8TH FLOOR.

CHRISTMAS CARDS—Bigger profits selling FAMOUS LEADING MASSACHUSETTS LINE. Yearly it positively outsells any dollar box in the country. Can be bought as low as 50c. Also BOULEVARD'S GREAT $1.00 retail values, 50 for $1.00 imprinted. BLUE RIBBON, RELIGIOUS. New 25 card ECONOMY price 35c. Season's sensation, 20 engraved DE LUXE etchings with customer's name imprinted, cost 95c. CHALLENGER GIFT WRAPPINGS. Personal and business line. Deal with reputable firm giving best quality and excellent service. FREE sample offer. BOULEVARD ART, Dept. 400, 218 S. Wabash-av., Chicago.

CHRISTMAS CARDS
Mailed by Santa Claus!
NEW IDEA GETS EASY ORDERS!
Earn quick, easy cash profits showing samples of breathtakingly beautiful 21-card "Feature" $1 Christmas Assortment. 100% profit. 10 other popular Assortments. Most complete Personal Card Line with customer's name imprinted, 50 for $1 up. Call or write for Samples. JANES ART STUDIOS. 122 S. Michigan, People's Gas Bldg., Room 1053. Phone: Harrison 3653.

CHRISTMAS CARDS
Personals, Stationery, Assortments.
Easy, quick profits with "miracle value" line Personal Cards, Embossed Stationery. Many box assortments. Sensational 21 card $1 seller outshines all. 65c Religious Box. Up to 100% profit. Experience unnecessary. Call—or write for FREE SAMPLES.
WALLACE BROWN, INC.,
36 S. STATE-ST., DEPT. CT.

CHRISTMAS CARDS.
TALK OF THE TOWN.
8 box deal, asst. cost $2; profit $5.15. 25 supervalues at LOWEST prices.
CHICAGO ART, RM. 1005, 7 W. MADISON.

CHRISTMAS Card Masterpiece! 50% comm. Sensational $1 assortment. 9 other money making boxes. 56 Personals. Rhoades made $336. Request samples. Bluebird, 673 Fitchburg, Mass.

CHRISTMAS cards—Low price personal line. 70 designs; exquisite album; big comm.; free samples; also box assts. Stauder. 82 W. Washington, or 4130 Belmont.

MAKE MORE MONEY WITH
BEST SELLING CHRISTMAS CARDS.
Take easy orders NOW. Show gorgeous new Personal Christmas Cards with name, 50 for only $1 up. New 21 Card Assortment. Best $1 seller out. 100% profit. 8 other money makers. Free Samples. Call or write.
WETMORE & SUGDEN,
7 W. Madison, Rm. 1407. Ph. State 7629.

EARN up to $6 in a day. Take easy orders for sensational new "Blue Ribbon" Christmas Card Assortment. 21 gorgeous folders only $1—pays you 100% comm. Many other big profit assortments. Also Christmas Cards with customer's name, low as 50 for $1. Experience unnecessary. Samples FREE. CHILTON GREETINGS, 147-K Essex-st., Boston, Mass.

BIG EARNINGS FOR YOU.
Take orders for appealing, new 21 folder $1 Christmas Card Assortment. 50c profit for you! Many other big value assortments. Also name-inscribed Christmas cards. Start earning NOW. Free Sample Offer. Waltham Art Publishers, 160 N. Washington-st., Dept. L, Boston, Mass.

MAKE $5 cash for selling only 10 boxes of my new, different 21-card Christmas assortment; fastest seller out; big line Christmas-everyday novelties; up to 100% profit. Christmas card with name, 50 for $1; free samples; comm. SCHWER, Dept. 782, Westfield, Mass.

CHRISTMAS CARDS, 50 FOR $1.
Earn quick cash selling this outstanding value. Includes sender's name imprinted. Also 21 Card $1 Christmas Assortment pays you 50c. A dozen more profit makers. Samples Free. New England Art Publishers, Dept. P, North Abington, Mass.

SELL HOSIERY.
Sell pure silk run-resist hosiery 59c pair. We will give you $50 hosiery on credit. Work full or spare time, no money or exp needed; comm. See Miss Rose.
CERTIFIED. 116 N. WELLS.

WANTED in each Chicago school dist. an intelligent educated woman to take subscriptions for "Children's Activities," the outstanding children's magazine of all times. Good percentage. Not on news stands. Address T P 76, Tribune.

SHOW BIGGEST LINE OF 50 FOR $1 CHRISTMAS CARDS.
Sensational sellers. Customer's name imprinted. Big value. Big per cent for you. 3 beautiful Sample Outfits FREE. General Card, 400 S. Peoria, Dept. A-740, Chicago.

HOUSEWIVES AND OFFICE WORKERS who would like part time work. Try selling hosiery, aprons, children's wear, etc. This work especially profitable between now and Christmas. Liberal percentage. Mrs. Evans, 126 N. Wells-street.

SALARY AND COMMISSION
3 neat appearing ladies for special outside sales work; food product.
APPLY 2010 W. LAKE-STREET, 9-2

LADIES TO SELL REAL SILK HOSIERY, full or spare time; should earn $1 per hour adv. comm. Phone Mr. Morrison, Franklin 0797 for details.

SALESWOMEN—2 well educated, attractive women, free to travel and enroll members in study groups; expenses and commission. 7th fl., 318 W. Washington after 2 p. m.

### Miscellaneous.

A SMALL priv. institution has opening for an active, intelligent woman as assistant housekeeper. Previous exp. is not essential but some knowledge of sewing, an eye for cleanliness and a desire to learn are necessary. The position is permanent and includes rm. and board in pleasant surroundings. Address Y M 114, Tribune.

AMBITIOUS WOMAN—Make extra money [10%] furnishing fur coat leads to reliable furrier; no selling; strictly confidential.
ADDRESS T S 105, TRIBUNE.

WOMAN—Cleaning, etc., in rmg. hse [husband empl.]; exch. hskpg. rm. 6047 Harper.

WOMAN—2 r. apt. free in exch. care baby for empld. mother. Address H 491, Tribune.

### Nurses' Registries.

GRAD.-UNDERGRAD.—Pract.-inft.: for imm. duty. Abbard Registry, 5816 Glenwood.

### Employment Agencies.

CORBOY-CALVIN, 20 W. JACKSON.
STENOG.-DICTAPHONE, Engineering exp., under 30 years ....$30
TYPIST-STENOG., some coll. edu., 2-6 months' exp., 5 day wk., 19-20 yrs. ..$18
CASHIER-CLERK, 30 yrs., South Side..$20

WAITRESS—$5-$15—GOOD TIPS.
HOTEL MAIDS, LITTLE EXP., $40-$55.
COUPLES, PRIVATE, $85-$125.
GENL. HSWK., GO OR STAY, $12-$17.
Nursemaids, assist with hswk., $12-$15.
SHAY, 936 N. MICHIGAN-AV.

WADDELL-WINN. 1 N. LA SALLE.
STENOGRAPHER—Steel or engr. exp..$90
STENO.—Life insurance exp. ....$100
STENO.—Technical ....$85
STENO.—Personnel or first aid exp..$18-20
STENO.-SECY.—N. W.: Prot. ....$25

P. B. X., typist, sgl., und. 30, N. ..$90-$125
EDIPHONE OPERATORS, single ....$90
SECRETARY, farm mtg. exp., N. Shore.$90
TYPIST, bank coll. dept. exp. ....$80
FINANCIAL, 111 W. JACKSON.

MAIDS ....$16 Waitresses ....$8-$10
Bkpr.-steno. ....$70 Corsetier ....$18
Beauty oper. ..$16.50 R. E. Sales.
Kitchen helper Ven. blind tape cutter
P-R-I-N-C-I-P-L-E. 6355 Broadway.

UPTOWN EMPLOYMENT.
Grocery and bakery clerks ....$12-$14
Maids, hotel priv.; cooks, waitresses.$8-$10
See Blanche Barry, 4750 Broadway.

STENO., S. S. ....$90-$100
STENO., P. B. X., JEWISH ....$70
HOTEL MDS., $55; CASHIERS, $12.
FACTORY, H. S. TRAINING ....$12
SO. SIDE CONSOLIDATED, 1105 E. 63d-st.

DICT.-COMPT. OPR., South ....$95
STENO.-BKPR., Sowest., young ....70
E. F. BILLER, South .... 70
MOLENE, 105 W. ADAMS.

STENO.-SECY TO CHIEF EXECUTIVE, 2-4 yrs. college, age 21-26, A-1....$100+
COMPTOMETER-TYPIST; LOOP....$90
RELIANCE, 32 N. STATE, RM. 1417.

LEGAL steno.-secty.; 25-30; La Salle-st.
STENO.-BKKPR., key swbd.; north office.
TANNER PERSONNEL, 135 S. La Salle.

INST. lndry.$35 r.b. | Tavern cook ....$10
Waitress ....$10 | Hotel maids ..$30 r.b.
MORRELL AGENCY, 306 W. MADISON.

NORTH SIDE EMP., 4802 BROADWAY.
Soda Fount. ....$15 | Bakery Sales
Bookkeeper ....$25 | Tavern Cook

HOUSEMAIDS, $6-$15; Waitresses, $8-$10.
GROVE Empl. Serv., 852 E. 63d. Mid. 2010

EXPERIENCED RESTAURANT HELP.
Mauer, 538 S. Dearbn. Placed over 100,000.

BEAUTICIANS—Beauty shops use the Beauty Operator's Employ. Serv. Ph. CAP. 2280.

WH.-Col. htl. mds., $40-$55; wh.-col. hsmds., $12-$18. E. White Bureau, 42 E. Walton.

HOUSEMAIDS, $8-$18; WAITRESS, $10. PARK EMPL., Bank Bld., 6308 Cottage Gr.

CELESTER M. HORTON, 310 S. Michigan. Steno.—Exp.; under 25; adv. ....$20

P. B. X.; S. ....$30 | Hotel maids ....$55
Wht., col. hsmds..$10-$18. ELITE, 57 E.Oak

STENOS.-TYPISTS-COMPTOMETER.
OCCUPATIONAL, 310 S. MICHIGAN.

## HELP WANTED—WOMEN.

### Employment Agencies.

F. C. BOOKKEEPER—Clothing exp. ..$110
a/c REC. BKKPR.—INVOICE CLK. ....$90
SWBD. OPER.—TYPIST—Attr. ....$90
PAYROLL CLERK—TYPIST ....$90
BKKPR.-STENO.—Age 30-35 ....$85
STENO.—Real Estate exp. ....$85
TYPIST-BILLER ....$85
KEY PUNCH OPERATORS ....$80
DICT. OPER.-STENO.—South ....$80
STENO.-SWBD. OPER.—South ....$80
STENO.-BOOKKEEPER ....$80
PHOTO MODEL—Age 18-20. ....$15+
MANAGER—Rm. hse. Sgl. ..$50-$60, Apt.
SALESWOMEN—Exec. type. Age 28-35; trav.-bonus, all expenses and....$25
FACT. GIRLS—Some exp. Day or nite.25c
HOSP. or Hotel Maid—Age 30-40. $45,r.b.l.
EXP. GROC. & BAKERY CLKS....$12-$15
Waitresses—Rest., htl., cktl. lng. ....$6-$12
Pastry Cook ....$20 Pantry ....$14-$15
Conv. Cook..$45,r.b. Hamburgr. Girl ..$12
1st Cooks..$14-$25 Food Check. N....$15
Foun. Girl.$12-$15 Domes. $10-$15, r. b.
Kitchen Helper.$12 Hotel Maids ....$47
Waitre. Sub.$10,r.b. Wrappers ....$12
ENAMEL SPRAY GUN OPR.—Nites.$15-18
SHIRT REMODELER—Pow. Mach..$15 up
18 PW. MACH. OPER.—Sgl. ndle.$14-$20
O'SHEA, 64 E. JACKSON

BILLER—MOON HOPKINS ....$80
10 STENOS., all locations ....$70-$90
BURR. BKKPG. mach. oper. ....$90
4 SECY.-STENOS., loop and out....$90
BOOKKEEPER-STENOGRAPHER, loop.$90
BILLER-TYPIST, very rapid ....$85
ASST.-BKKPR.-CASHIER, loop ....$90
PROOF-READER, commercial exp. ....$80
TYPIST-KEY SWBD., North ....$65
Dictaphone ....$85 | Comptometer ....$90
Typist-swbd. ....$75 | Biller ....$75
SOLDERERS AND ASSEMBLERS, $16.
FINISHERS, dress factory exp. ....$14
ALTERATIONS GIRLS, men's shirts..$15
POWER SEWING MACH. OPERS. ....$15
COIL WINDERS and finishers, steady..$17
SEVERAL LABELLERS & PACKERS.$14
BINDERY GIRLS, general table exp..$15
Gluers and pasters, clean factory....$13
PUNCH PRESS OPERS [can exp.]....$16
GIRLS, no exp. for hotel maids...$30 r. b.
Sandwich ....$15 | Salad girl ....$14
Rest. cook ....$20 | Inst. pastry ....$60
Hostess, D. R...$18 | Cashier, s. s. ....$14
Soda Fount. ....$15 | Waitresses ....$12
GIRL TO SET TYPE, North ....$16
Triangle, 25 E. Jackson

PLACEMENT WOMAN AGCY. EXP. PFD.
Bkpr. Cashier, Property Mgmt. exp...$110
STENO.; MEDICAL EXP. ....$100
Order Writer fan fold biller. ....$100
STENOGRAPHERS.
3-5 yrs. exp. loop and outside...$65-$115
Swbd. Typist, Receptionist: 25-35....$85
BKPR.; AUTOMOBILE EXP. ....$130
Cosmetic Demonstrator ....$15 plus
Gordon Feeders.$14 | Coil Finishers ....$16
10 Power Mach. Single Needle ....$14
Bakery Sales; speak Polish ....$12
Waitresses; Hotel Rest. ....$5-$15 tips
Hotel Maids.$40-$55 | Soda Girls
Salad Sandwich.$16 Cooks ..$15-$18-$22
S-H-A-Y, 30 W. Washington

STENO.—Dictaphone; rapid typist.
STENO.—DRUG EXPERIENCE.
Hopkins Biller and Burroughs Calc. ....$18
MOON HOPKINS BILLER—Live So. ..$18
Natl. Cash Register Biller ....$20-$25
STENO.—COAL EXPERIENCE. $18.
10 Factory Girls, no exp...$14
Radio line solderers and assemblers....$17
Coil winders—Hand or automatic ....$16
5 Bindery Girls, $14.
Many waitress jobs open.
Fountain ....$16 | Counter ....$14
Hotel Maid ....$55 | Bakery Sales ....$15
All Trades, 343 S. Dearborn.

STENO.-SECRETARY—WEST ....$125
STENO.-SECRETARY—A-1 Oppor. ....$100
COMPTOMETER OPR.-TYPIST ....$85
STENO.—Purchasing Department ....$80
TYPIST—Good 'Phone Voice. ....$75
TYPIST—Letter Shop Exper. ....$2.50 M.
10 HAND COIL WINDERS. ....35c
5 SINGLE NEEDLE OPERATORS. ....$14
5 MERROW MACHINE OPERATORS. ..$18
NIGHT FOOD CHECKER ....$18
FACTORY GIRLS—NO. EXP....$11
Nite Waitrs. $15, tip; Rest. Cook, Sou.$20
Bakery Clks. $12-$15; Soda Fnt. $12-$15
Wabash, 202 S. State, 9th Flr.

EXP. SWBD. OPER. Light Steno ....$15
PUNCH PRESS OPERS., $13.
SOLDERERS AND WIRERS ....$18
ASSEMBLERS—Recent Exper. ....$12
S. O. COOK—6 hrs. per day ....$12
SALAD GIRL—Days, no Sun. ....$13.50
PANTRY GIRL—5 days week ....$12
WAITRESSES—Best jobs, fee only.....$5
RESTAURANT swing girl, no Sun..$13.50
FOOD SUPERVISOR—GOOD SAL.
SHIRT FINISHERS—Expd., at once...33c
Cigar counter....$16 | Power mach......$14
CADILLAC, 14 E. JACKSON.

ASST. BKKPR.-STENO.—Young. ....$90
SWITCHBOARD—Hospital exp. ....$70 M.
Steno.-swbd. ....$20 | Dictaphone-clk. ....$18
Swbd., htl. 6-12.$35 | Steno.—Jewish ....$16
Htl. mds., wht..$50 | Col. maids ....$45
BAKERY SALES—Expd.; West Side....$12
CHEF—Full charge; loop; no Sun.....$125
TAVERN COOK—Rogers Park; nights..$15
3 waitresses ....$10 | Fountain girls ....$14
Choc. dippers ....$25 | Factory—Exp..$12 up
NO. SIDE CONSOLIDATED, 1001 Leland.

Factory Girls—Factory Girls.
Solderers. Assemblers.
Bindery. Gluers.
Coil Winders. Kick Press.
Candy Factory. Packers.
10 SEWING MACHINE OPERS., 35c.
MANY HOTEL, REST., HOSP. JOBS.
SEE MISS ALLEN.
Jackson, 19 W.Jackson, R. 307

ASST. BOOKR.-TYPIST, SOUTH. ....$18
Factory girls ....$12
4 LABELERS, NEAT, 5 DAS. ....$13
RADIO LINE INSPECTOR ....$21
KICK PRESS-ASSEMBLY. ....$14
SOLDERERS ..$15 | CIGAR COUNTER.$10
PIGTAILERS ..$17 | VOICE COIL WDR.$20
LOOP, 36 S. State, Rm. 1309.

10 GIRLS, $11-$14.
NO EXP. NEC.; LITE FACTORY WORK; CALL EARLY. START WORK TODAY.
SOLDERERS. PACKERS.
ASSEMBLERS. WRAPPERS.
SEW. MCH. OPRS. HOTEL MAIDS.
Monarch, 166 W. Wash'gton.

DICTAPHONE OPERATOR—S. w.; 5 da..$20
FILE CLERK—3 yrs.' exp.; 20-25 ....$75
TYPIST-Switchbd.—N. w.; 21-25; 5 da..$75
STENO.-SECRETARY—21-27 ....$20
STENO.-BILLER—South side ....$18
LEGAL STENO.—Young ....$20
DALTON bkpg. mach. oper.; 3 yrs.' ex.$20
REMINGTON-RAND EMPL. DEPT.,
309 W. Jackson.

ZINSER PERSONNEL SERVICE,
Typist-biller.
Comptometer operator.
Typist, technical experience.
Spanish-English stenographer.
Burroughs-Moon-Hopkins biller.
Typist-light stenography, Evanston.
Stenographer, retail credit exp.
140 S. Dearborn-st. Room 1548.

COL. CHEF ....$20 White maids ....$50
Farm ck. ....$12 r.b. Colored maids ....$40
S. O. ck., Jew..$14 Press oper. ....$17
Cook—Inst..$10 r.b. Radio factory ....$22
Hotel cpl...$50 r.b. Steno., gen. off....$12
Kitch., Inst..$9 r.b. Fountain ....$12-$15
Waitresses ....$7-$12 Housewk. .$7-$10 r.b.
BUSCH AGENCY, 184 W. Washington-st.

STENO.-gen. ofc. ..$18 Inserters ....25c
Power mach. ....35c Punch press ....25c
Fount. girl. ....$14 Counter girl. ....$15
Kitch. girl. ....$12 Club waitress ....$40
CASHIER, DRUG STORE EXP. ....$18
BUS GIRLS; NO EXP. ....$10, MLS.
WAITRESSES; exp. and inexp. ....$10-$12
PROGRESSIVE, R. 1124, 202 S. State.

STENO.-BOOKPR.; advertising ....$100
STENO.; Real Estate exp. ....Open
STENOGRAPHER-Key Switchbd. Opr.$20
BURROUGHS-MOON HOPKINS Blr.-Bkkpr.
BOOKKEEPER; South side ....$18
DICTAPHONE OPER.; loop. ....$80
Glader Corp., 110 S. Dearborn

2 STENOS., loop and west ....$85
BOOKKEEPER, west ....$85
ORDER WRITER [Underwood F. F.]..$85
ADV'G.-SALES PROM'N. ....$85
MOON HOP. BILLER, age 20-23. ....$75
CRAIG AGENCY, 209 S. State

STENO.—5 YEARS' EXP. ....$20
LEGAL STENOS. ....$65-$125
HOSTESS—KNOW FOOD CONTROL...$80
HAHN-MARTIN. 7 S. DEARBORN-ST.

## TRADE SCHOOLS—WOMEN.

Hostess-Waitress Training.
NATIONAL HOSTESS-WAITRESS SCHOOL. 4th fl., 140 N. Dearbn., at Rand. Des. 5249.

HOTEL MANAGER WANTS TO HEAR FROM women, age 21 to 55, to train for pos. leading to hostess, apt. mgr., hskpr. Catalog free. HOTEL EXTENSION DIV., 203 N. Wabash.

EARN WHILE ATTENDING.
DEL HAR 16 WEEK NURSING COURSE. $3 DOWN. DEL HAR 116 S. MICHIGAN.

EARN WHILE TRAINING.
WINTHROP SCHOOL OF NURSING.
[Est. 25 yrs.] 6206 Winthrop. She. 3900.

ACQUIRE grace, self-confidence, charm Glamour courses for adults. Quick results. "MISS CHGO'S," 155 N. Clark. Dea. 7573.

BEST TRAINING AT LOWEST COST
Chicago Academy of Beauty Culture.
37 SOUTH WABASH. STATE 4421

LEARN BEAUTY CULTURE THE DISTINCTIVE Burnham way. Day and evening classes. 140 N. State-street. Randolph 3355.

COMPLETE BEAUTY COURSE AS LOW AS $3 WEEKLY. ILLINOIS COLLEGE, 4101 W. MADISON.

AMERICAN SCHOOL OF BEAUTY CULTURE. Complete Course. Low Tuition. Terms. 30 E. Adams, 9th fl. Central 5446.

HOTELS call for trained women. Good pay. Learn at home. Write Lewis Hotel Training Schools Desk 749 Washington D. C.

BE A POWER MACHINE OPERATOR—DAY or eves. MASTER SCHOOL, 400 S. State.

NINA PARKER SCHOOL OF BEAUTY CULTURE. 32 N. State-street. Dear. 6620.

LEARN FASHION AND PHOTO MODELING. Jo Keith, 14 W. Lake. Dea. 0134.

LEARN Swed. massage. Good pay the Kellberg way. 32 N. State, 9th fl. Dea. 6984.

HALE SCHOOL OF BEAUTY CULTURE—162 North State-street. Central 5007.

COMPTOMETER—Reg. or brush-up. Warner School, Est. 1910, 14 E. Jackson, Wab.8582.

## TRADE SCHOOLS—WOMEN.

BEAUTY CULTURE
WITH
GUARANTEED TRAINING.
INVESTIGATE THOROUGHLY AND YOU WILL LEARN THE TRUTH.
This school offers you the finest and most thorough course in this country—in a setting of refined environment and at a cost which you will find the least expensive and the most profitable investment possible.
A CORDIAL WELCOME AWAITS YOUR VISIT OR WRITE FOR BOOKLET.
Wilfred Academy
9 W. Washington [3d flr.]. State 5861.

JOBS ARE WAITING.
LEARN
BEAUTY CULTURE
OR
BODY MASSAGE
SELAN'S
Largest, most progressive schools in the world.
The only schools teaching Beauty from tip to toe so thoroughly and efficiently that no other school can equal.
DAY AND EVE. CLASSES. EASY TERMS. Visit, Write, Phone for Booklet.
Selan's Beauty Schools
NORTH: 2744 MILWAUKEE. SPA. 6616.
SOUTH: 6404 S. HALSTED. NOR. 2500.

A VISIT IS BEST.
Largest [25 rooms]. Oldest [est. 1887]. Only school with 5 live switchbds., 4 trunks. Stenographic, Bookkeeping, Cashier, Complete course. COMPTOMETER. Big demand now account of war. Switchbd., Recept., short course, $2. GREGG-MUNSON-PITMAN. Hotel Training. SPEEDWRITING. SCHOOL of CHI. Here 9 years. Complete in 8-10 weeks. Official, Easiest, Quickest; 80,000 users in U. S. A. Free demonstrations daily. Free placing. 15 university teachers. Don't be confused—our only schl. Catalog free. Lots of calls. Visit. Begin now. 190 N. State-st. Franklin 4122.
Chicago Business College.

LEARN THE FAMOUS
MELLQUIST METHOD
OF SCIENTIFIC SWEDISH
AND REDUCING MASSAGE.
Last opportunity to enroll in our 3 month course at low summer rates. Also special course enabling you to earn as high as $10 weekly while learning. 15 Salons in Chicago, New York, Miami. Mellquist School of Scientific Swedish and Reducing Massage. 177 NORTH STATE-ST., CHICAGO. Cen. 6830. Estab. 1923.

ATTRACTIVE GIRLS.
Excellent opportunity for those who can qualify for fashion modeling. Sizes 12 to 18. Small tuition fee. Free placement serv.
Apply at studio at once or mail coupon for our free 20 page illustrated book, "A FASCINATING FUTURE."
Name ....................................
Address ....................................Tr.
VERA JANE STUDIO,
64 E. Jackson-boulevard. Wabash 9332.

CHICAGO COMMERCIAL COLLEGE.
STENOGRAPHY, $12 MO.—DAYS.
GREGG, MUNSON, PITMAN.
TYPING—BUSINESS ENGLISH.
SWITCHBOARD—6 LESSON COURSE....$1
P. B. X. HOTEL BOARDS, KEY PLUG.
Comptometer, $10; all operations.
DEMONSTRATIONS DAILY. No obligat.
SPEEDWRITING. ABC shorthd. 100 wds. minute. 8-10 wks., $15, complete course. Private instruction; convenient terms. Coed, excell. Placement facilities. Day-eve. Visit, Phone. 127 N. Dearborn. Fra. 4803.

If You Get ALL the Facts, You'll Choose
MARINELLO
BEAUTY CULTURE TRAINING.
Let us tell you more
about the added and exclusive features which quickly prepare Marinello girls to EARN MORE. $5 will enroll you. Ask for our free 33 Page Book "Beauty—A Career." Marinello—National School of Cosmeticians. 108 N. STATE-ST. PHONE STATE 5057.

Century Business College.
In fairness to yourself, investigate Century's Secretarial Training before you select your school. Individual instruction in groups of four. Free placement. Catalog.
COMPTOMETER COURSE.
Learn by actual working exp. Most complete 12 week course ever offered.
BOOKKEEPING-ACCOUNTING.
Beginners or advanced. Individual training. C. P. A. instructors. Day or eve. 6TH FLOOR, 30 E. ADAMS. FRA. 8478.

HEIM BEAUTY SCHOOLS.
$65 $2 DOWN
Complete Course. Terms.
MARCEL KIT, COSMETICS INCLUDED.
Day and Evening Classes.
DOWNTOWN SCHOOL, 6 E. LAKE-ST.
SOUTH SIDE SCHOOL, 936 W. 63D-ST.
Schools in Gary, Ind., and Milwaukee, Wis.

AMBITIOUS GIRLS
Increase your income. Be a Fashion Photo Model, an enjoyable, well paying Profession, extra or steady work, day or evening calls. We qualify you quickly. Budget payment plan. Free placement serv. Visit, call or write for Booklet T.
MALLON FRIEL STUDIOS,
32 W. RANDOLPH. DEA. 3106.

Only $5 Enrolls You in
De Lee University
OF BEAUTY CULTURE.
Come in and see Chicago's finest school or send for FREE 42 page photo booklet.
30 W. Washington. Cen. 8225

LADIES!
LEARN BEAUTY CULTURE
and fill one of the many splendid paying positions waiting MOLER GRADUATES. Just time to compete for next available examination. Call, phone, or write
MOLER COLLEGE,
177 N. STATE-ST. CEN. 6393.

DENTAL NURSING
A dignified, profitable profession that can be learned in three short months. Chicago School of Dental Assistants. 64 E. Lake-st. Visit, write for details.

SWITCHBOARD LIVE BDS RECEPTION Real placing service. Many calls. All types of hotel and office boards. Individual instr. Actual experience. 9 days or eves. Visit Am. Schl. Field's Annex 24 N. Wabash Cen.6647

Manicuring Course, $17.50.
Complete in 3 weeks, incl. tools, diploma. Allied Beauticians, 5 N. Wabash. Dea. 6818

## DRESSMAKING—MILLINERY SCHOOLS.

LEARN dress designing, dressmaking, pattern drafting, millinery or power mach. Day or eve. Best equipped school. Est. 1902. Free booklet "T." Master College, 400 S. State.

LEARN dress design., patterns, dressmaking, millinery; $25; day, eve., Sat.; est. 1921. FOREST ACADEMY, 37 S. Wabash. R. 700.

DRESS DESIGN—Power mach., $3; factory course. Chicago School, 216 W. Jackson.

## DOGS, CATS, BIRDS, PETS.

### DOGS.

#### Bulldogs.

BEAUTIFUL marked pedigree male Boston bulldogs for sale at sacrifice. Keystone 5778.

#### Chihuahuas.

CHIHUAHUA pups [2]—For sale; 3 months old; male. 104 S. Damen-av. Monroe 7786.

#### Doberman Pinscher.

DOBERMANN pups, champion stock, A.K.C. reg. Home raised. Call Palatine 29M1.

DOBERMANNS—PRIV. OWN.; VERY REAS. V. & M., 445 E. ERIE-STREET.

#### Fox Terriers.

WIRE haired pups—3 mos.; beauties! Male, female; sacr., $10 ea. 2721 Warren-blvd.

#### Wolfhounds (Russian).

RUSSIAN wolf hound—Female, 7 months. Armitage 8681.

#### Dogs—Miscellaneous.

VISIT PUPPYLAND. Highly recom'ded. Air conditioned. Doesn't drive you out. Popular breeds, low as $3. 4701 N. Harlem.

SHEPS, $3; Fox Terriers, $5; Wire, $15; Scotties, Bostons, Cockers, Chows, Dachs. and others. 2413 W. North-avenue.

COCKER, springer, beagles, pointer, setters [broke], wire, police, fox. Pups, $1 up. Pigeons. Buy-trade. 2216 Milwaukee-av.

POMERANIANS wire-hairs, fox terriers, Boston, pekes $10. Many others. Mixed puppies, $1. 834 Milwaukee-av., nr. Chi. Eves.

2313 N. CICERO-AV.—New sanitary kennels. Choice of 100 healthy puppies; all breeds; also grown dogs; priv. breeder. Always open.

WANTED, GOOD DOGS, puppies or grown. Pay cash; lge. selec. for sale. 524 N. Cicero.

VISIT LORING'S—All popular breeds. River-rd., 1 blk. N. of Irving Pk. Fra. Pk. 2174.

WIRES, spitz, chows, Bostons, fox's, collies, sheps, etc. 2646 Lincoln-avenue. We buy.

## MISCELLANEOUS.

MINK—6, with pens. Good breeders. SACRIFICE $140. Glencoe 1566.

## INSTRUCTION.

A TEACHER experienced in Gregg shorthand, typing, and business English desires private pupils. Longbeach 5180.

TEACHER of speech correction and foreign dialect. Reas. rates. Bitt. 4695.

THE COLLEGE OF SWEDISH MASSAGE, 30 E. Adams-st. [cor. Wabash], State 5313.

## TO RENT—ROOMS—CENTRAL.

CONGENIALITY
in a modern 24 story residence club for men. Radio and telephone in every room. Complete athletic facilities free to residents. Walk to loop.
LAWSON Y. M. C. A.,
30 W. Chicago-av. Whitehall 6211.

SINGLE room with private bath—$7 up. HOTEL DALTON, 1234 SOUTH WABASH.

## TO RENT—ROOMS—SOUTH.

BLACKSTONE, 5519. DOR. 4100.
UNIVERSITY HOTEL
100 ROOMS, 100 BATHS, NR. I. C. EXP. From $6.50 weekly; daily, $2 to $2.50. No extra charge for two in one room.

BLACKSTONE, 6619 — Legionnaires and friends welcome. I. C. 14 min. to loop.

BLACKSTONE, 5468, 1st—Very attr. front rm., $3.50; man pref.; nr. I. C. and U. of C.

DORCHESTER, 5315—1 dbl., 2 sgl. homey rms.; liv. rm. priv., piano, libr. Fair. 7723.

DREXEL, 3960—2 lge. light, hskpg. rms.; frig., $5.00; lg. front rm., $2.50; all trans.

KENWOOD, 5519—Spec. summer rates now in effect; new dec.; $2.50 wk. or $10 mo. up.

KENWOOD, 6325—Colonial Hotel, $4 a week. Clean, homelike; gd. transp. Dor. 4400.

KENWOOD, 6207, 2D—Attr. frt. rms., dble. or single; home atmosphere. Gd. trans.

KENWOOD-AV., 6156, 1st — Clean, quiet; good beds, closets, phone. $3 a wk.; ex. tr.

KIMBARK, 6615—Clean rms., innerspr. mat., kitch. priv.; pri. home. O'Conner, Pla.4617.

NORMAL-BLVD., 6400—ENGLEWOOD 3700.
NORWOOD HOTEL.
New double inador bed, adjoining bath. All trans. Cafe. $6 week. Also kit. apts.

UNIVERSITY, 6159—Attr. slp. rms.; clean, quiet; wall bed; $2.50-$3 up. Ring off. bell.

UNIVERSITY-AV., 5225—Beaut. large cor. room; running water; private residence.

WOODLAWN, 6232—Front, new dec., 14x20, with sunpar.; daily maid; I. C., L. surf.

WOODLAWN, 6235—Wood. Lrg. airy frt. r. and sun parlor; shr.; all trans.; twin beds.

WOODLAWN, 6217, 2D—Lge. front room; all trans.; 2 bath rooms; pleas. home.; priv.

LIVE AT THE "Y"
where you have all club facilities. Convenient to everything; I. C., bus, and surface. Full 24 hour service. Single rooms, $5.00 to $7.00 weekly. Double, $4.50 to $6.00.
HYDE PARK Y. M. C. A.,
1400 E. 53d-st. FAirfax 5300.

LARGE, light front rm.—All trans.; private home. Call Abe. 5433 after 5 p. m.

### Hotel Rooms.

$5 weekly.
Comfortable, large, light, airy rooms. Unexcelled service and transportation.
PARKLAND HOTEL,
1550 E. 63d. At Jackson Park.

## TO RENT—ROOMS—NORTH.

ARGYLE, 1067—Hotel, lge. outside rms., $4; kitchenette, $5.50; daily, $1; L. bus.surf

ASTOR, 1436.
Studios, single or double; private bath.

BELLE PLAINE, 822—4100 N.; attr. cln. rms. Priv. home; $3.50 up. 1st apt. Gra. 1078.

BRIAR-PL.—Nr. Bel. Harbor, Sheridan; lg., airy rm., adj. bath. Sm. pri. fam. Wel.2669.

CLARK-ST., N., 2703 — Bach. hotel; quiet, mod.; redec.; new beds. $3.50 up. Div.9285.

DEARBORN, N., 1246—Rs. $3.50 up; 3 rm. apt.; newly decorated; light, clean; reas'le.

FULLERTON-PKWY., 634 — WELL FURN. lt. rm., lrg. closet, modern home; excel. tr.; nr. pk. Gentleman; perm.; refs. Lin. 1851.

GERMANIA-PL., 121—2 clean sgl. rms., adj. bath, shwr.; pri. home.; reas. Olson, aft. 4.

GRANVILLE, 1259, 2d, W.—Lge. rm., small fam. For ref. bus. peo. All tr. Rog. 0787.

JUNIOR-TERR., 818 [4300 N.]—Comf., lge., lt. rm. Sgl. or dble. Exc. trans. Priv. res.

LAKE SHORE-DR., 1418—Pleas., sgl. studio; con. bath, shwr.; firepl.; overlooking lake and dr.; priv. pkg.; $32.50; walk to loop.

LINCOLN PARK WEST, 2314—Unusually nice home, loc.; newly dec. and furn.; priv. baths; gd. trans.; excl. mls. Bus. people.

LOYOLA, 1128—Lrg. master bedrm.; twin beds; also lrg. side rm.; exc. tran. Reas.

— — — — MALDEN, 4637 — — — —
Nicely furn. Clean, quiet rms., $3 wk. up. No transients. Wilson exp., bus, surf.

MALDEN, 4712—Des., lovely, clean, quiet pleas. surroundings; water in rms. $4-$8

NO. SHORE, 1705 Krause; comf. lt. rm.; sgl. $4; dbl., $5; pri. fam.; exc. tr. Bri. 2289.

PAULINA, N., 4640—Attr. large, light rm.; running water, hot w. ht., exc. trans. $3.50.

PINE GROVE, 2744—Pinewood Hotel, at Diversey, Lincoln Pk. Newly dec., nicely furn. Some priv. bath or shower. $4.50-$7.

ROSLYN, 428—R., pri. hme., suit. bus. girl; nr. Lin. Pk.; gd. tr.; ref. Lin. 1509 aft.6p.m.

SHERIDAN PLAZA HOTEL.
4607 SHERIDAN-RD. AT WILSON.
NEWLY DECORATED ROOMS.
Rms. with ba.; mthly. $30; daily, $1.50 up.
CALL MR. KEARNEY, LON. 1900.

SHERIDAN, 4518—Nice light rm.; running w.; home atmosphere; refs.; all trans.; $4.

SHERIDAN, 4518 — Nice light rm.; running w.; home atmosph.; refs.; all trans.; $4.

STATE-PKWY., N., 1440—Attractive, newly decor., single or double rooms; reasonable.

WALTON, 114 E.—Mod. frt. studio; suit. 3, $8. Priv. bth., shr., $4.50; 3 r. hskpg. apt., suit. 4, $12.

WINNEMAC, 1212, 2d—5000 N.; warm, comf. rm.; new, dec.; sm. pri. fam.; all tr.; reas.

NORTH-AV. Y. M. C. A.
10 minutes to loop via nearby L. Newly decorated, comfortable rooms as low as $3 a week [double]; sgl., $4.25 a week.
1508 N. Larrabee-st. Lincoln 2633.

$6 WEEK UP, DAILY $1.50.
ALL ROOMS WITH PRIVATE BATHS.
WINDALE HOTEL, 6019 Winthrop-avenue.

CHEERY large rm. in refined home; 1 blk. to lake, 20 min. to loop; Gentiles; reas. Phone Lak. 1646 after 6 p. m.

PLEASANT rm.; shower; priv. fam.; nr. Loyola L, bus. surf., lake; $4-$4.50. Hol. 7235.

PRIVATE fam.—Sunday breakfast; laundry incl.; reas. Blk. lake. Loyola L. Shel. 0870.

ATTRAC. rm., gd. trans., priv. fam., $3.50. Home privil.; gent. pref. Div. 6880, 8-6.

ATTRAC. rm.—Adj. bath, 1-2; in priv. apt.; nr. lake shr. Dr. ref. Aft. 5. Lak. 5215.

REFINED empl. cple. or lady, lovely quiet home, exc. trans., brkfst. opt. Edg. 1421.

### Hotel Rooms.

CLARK, N., 2026. MOHAWK 3460.
NEW BLDG. OPPOS. LINCOLN PARK.
HOTEL CLAYTON
300 MOD. ROOMS, BEAUTYREST BEDS.
ATTRACTIVE LOW TRANSIENT RATES.
$5.00 UP—PER WEEK—$5.00 UP.
FREE RADIO. 10 MIN. TO LOOP.

$5.50 WEEK—$1 DAILY.
Northmere Hotel, 4943 Kenmore. Lon. 4234.
All rooms shower or tub. Bus, L, surface.

WELLS, N., 1014—1-2-3 rm. kit., $3-$5.50-$7.50; free lin. Wendell Hotel. 10 min. loop.

## TO RENT—ROOMS—NORTHWEST.

HUMBOLDT, 1928, N., 2D—Lovely lrg. frt. rm., suit. 1-2; priv. fam. Gentiles. Cap. 1260

KEDZIE, N., 1920—Attract. lgt. mod. rm. for 1-2. All trans. Meyer. Spa. 6059.

NEW BUILDING
RESIDENTIAL DISTRICT.
Rooms knotty pine; Early American, Swedish Modern. Running water, tub and shower baths; many have built-in book niches. Adjustable bed lights. 12 minutes downtown. C. & N. W. R. R., also street car. Free parking; 24 hour desk and phone service. Cafeteria. Permanent and transient. Rates from $7.
Other desirable rooms $4.50 to $5. Several 2 room suites, bedroom and sitting room, as low as $5 per person. Near Schurz public evening High school and JUNIOR COLLEGE.
IRVING PARK Y. M. C. A.,
4251 Irving Park-road. Pensacola 1400.

## TO RENT—ROOMS—WEST.

LATROBE, N., 152—Lge. rm. in bachelor apt. for 1 or 2 gentlemen; opp. bath. Col. 6664.

VAN BUREN, W., 3538—Newly furn. single front rm.; priv. entr.; all trans.; $2.50.

ADVANTAGES OF THE "Y."
Ideal living quarters, all club privileges. 24 hour service; all trans.; $4.25 up wk.
SEARS-ROEBUCK Y. M. C. A.,
820 S. Kedzie-av. NEVada 3800.

### Hotel Rooms.

WESTLANE HOTEL—4507 WASHINGTON. All rooms private baths, showers, light, airy; also living rooms with inador beds; reas. rates. 24 hr. serv. ESTABROOK 1868.

## TO RENT—HOUSEKEEPING ROOMS.

### South Side.

BERKELEY, S., 4157—2-3 large, light rms.; nicely furn. All trans. $5-$6. Drex. 6277

BERKELEY-AV., 4210—2 and 3 rm. nicely furn. apts.; Frigid., pri. bath; all tr.; reas.

BLACKSTONE, 4950—1 rm. kitnts., compl. furn. Adults. $4.50 up. I. C., surf., bus.

CORNELL, 5321—Attr. well furn. 3 room apt.; refrig.; also sleeping rms.; I. C. bus.

DORCHESTER, 6019—1 rm. hskpg., $4; 3 rm. hskg., $6.50; 1 slp. rm., $3. Nr. I. C.

DREXEL-BLVD., 4628—1 rm. basemt. apt. Pullman kit., $15 mo.; adults. Ken. 4222.

DREXEL, 4634—1-2 r. apt.; pr. bath; Frig., pr. pch.; $6 up; hotel rm., pr. bath, $4.

DREXEL-BLVD., 4252—Attr. front 1½-2½ rm. apt.; Frig.; $5.50 up. L. bus. surf.

ELLIS, 6144—Lrg. 2-3 rms.; pch.; new dec.; refrig.; elec.; adults; all transp.; adults.

GREEN-ST., 7823—2 nicely furnished, clean, lt. hskpg. rms.; el. refrig., gar.; reas.

GREENWOOD, 4400—1 rm. kitchenette, $4; business man or woman; excellent trans.

HARPER, 6036—1 and 2 rm. apts.; light; newly dec.; I. C. hotel; optional; trans.

HYDE PK.-BLVD., 1411—1 r. new dec., $4-$5; 3 rms., bath and el., $6.50; mo. rates.

INGLESIDE, 6158—Furn.-unfurn.; 2-6 rms. Refr., L; U. of C.; $20-$50 mo. Mid. 5145.

## TO RENT—HOUSEKEEPING ROOMS.

### South Side.

INGLESIDE, 6026—2 rm. frt. suite; 2 beds, $6.50; outside rms. for hskpg., $2.75 to $5.

KENWOOD, 6522—1 rm. pullman kit., refrig., wall bed, new. dec., front, I.C., L. surf.

KENWOOD, 6445—2 and 3 rms.; clean; well furn.; elec. refrig.; I. C.; reas.; adults.

KIMBARK, 6628—Comp. furn. 1-2 rms., frt.; real kitchen, Frig., porch; all trans.; reas.

KIMBARK, 6621—3½ r. kit., bedrm., inador. refrig.; $12; also 2½ r., pri. baths; I. C.

LAKE PARK, 4919—Clean 1-4 rm.; pri. ba.; refrig., gas, linen, el., $5 up; all transp.

MARYLAND, 6434—2 and 3 rms.; newly decorated; furn. or unfurn.; frig.; $7.50 up.

MERRILL, 7943—2 rms.; semi private bath; free gas, elec., refrig., exc. transportation.

STONY ISLAND, 6016—1-2 rm. kit. apts.; refrig.; also sleeping rms.; $2.50-$7.50 wk.

SOUTH SHORE-DR., 7918—2 rm. apt., newly furnished; private porches.

UNIVERSITY, 6159—L surf.; clean; 2 pchs.; lge. frt.; ref.; r. w.; closet. Others, $3.25 up.

VERNON-AV., 6215—Very desirable 2-3 rm. furn. apts.; free gas, elec., new stoves, refrig., linens, dishes; nr. L, bus, $8 up wkly.

VERNON, 6202—2 rms., beaut. furn.; 1 blk. L, surf.; near school; priv. pchs.; $6-$7.50.

WOODLAWN, 6242—Attractive 2 rms., private porch; also 1 room kits., $4-$6.

WOODLAWN-AV., 4750—Room for 1 or 2; gd. bed; run. wat.; clean, comfort.; $4.50.

$8.50 weekly.
Completely equipped apartment.
Private bath. Electric refrigeration.
24 hr. hotel serv. All transportation.
PARKLAND HOTEL,
1550 East 63d. At Jackson Park.

47TH, E., 1115—3 rm. kit.; priv. bath; elec. frig.; $9. 1 r. kit., $4.50 up; frig.; cln.; quiet. 4145 Drexel, 1 r. apts., $5; beau. furn.

44TH-ST., E., 926—2½ rm., clean, light, refrig., ex. tran. Priv. home. Adults. $7.

62D-ST., E., 922—Fur. 1-2-3 rm. apts. Spick-span; rollaway beds; el. refrig.; $4.50 up.

63D-PLACE [859 E.]—1-3 newly furn. front apt., compl. equip.; very reas.; L surface.

60TH-ST., E., 555—2-3 rms., nicely furn.; refrig.; opp. park, nr. schools; $7-$9.

69TH-ST., W., 623—Cozy 1 or 2 rm. apt.; elec. refrig.; doorbed; $4-$7. Nor. 1800.

2 RMS. on Hyde Park-blvd.—Only $7; free gas, light, refrig.; bus at door. 5101 Kimbark.

47TH-PL., 1355 E., at Dorchester—1-2 rm. kit.; refg., slp. rm. with water, $3; all tr.

1-2-3 RM. KITNT. apts., newly dec.; under new management; reas. 6117 S. Kenwood.

### North Side.

ADDISON, 950—1 and 2 rm. kitnt. apts. $4.25 up. Also sleepg. rms., $3 up. Bus. L.

ARGYLE, 930—3 rm. apt.; refrig., priv. bath, $10; also slpg. rm.; running wat., $3.50.

ARMITAGE, W., 1006—Attrac. light kitchenette rooms; hot wat., $2.50 up; good tran.

BELLE PLAINE, 929—3 lt., cl., ct. r. Frig.; redec.; pch. Also lg. slp. rm. Nr. pk., all tr.

BROADWAY, 4040—New clean, quiet parlor kitchenette; $5.00; Pullman kitnt., $4.00.

BYRON, 1032-34 [3900 N.]—2 R.; PR. BTH.; Frig.; $7.50 up; 1 r. hsk., $4; slp. r., $3.50.

BYRON, 1014-18, 3900 N.—Lovely frt. 2 rm. Pullman kit.; frig., sun par.; adults; reas.

CLARENDON-AV., 4718—Beau. lrg., light 1 and 2 rm. kitch.; adjoining bath; $5 up.

DAYTON, 1922—2-3 front rms., $5-$7; new. dec. and furnished; adults. Moh. 1782.

DOVER, 4608—2 rms., slpg. pch., real kit. G. E. 1 blk. E. of Clark. Adlts. Edg. 1804.

EASTWOOD, 911—Attr. 2 rm. kitchenette, newly decorated; refrig. All trans. $6.

FLETCHER, 914—1 and 2 rm. kitch., $3-$5-$6; stm. ht., run. wat.; pch.; good trans.

FULLERTON, 918—Large, light 1 rm. kitch. $2.50 wk. up.; slpg. rms.; "L" surface.

HAMPDEN-CT., 2734, NR. DIVERSEY—1-2-3 R., frig.; well furn.; low re; nr. Lin.-pk.

HURON, W., 60—Beautiful 1-2 room studio apts.; unusually reas.; walking distance.

KENMORE, 4132—2 rms., nicely furn., pri. bath, refrig. free prkg.; gd. trans.; reas.

KENMORE, 4900—Beau. cor.; quiet 1-2½ rm. Frg., shwr., pkg., $6.50-$8.50 and base. apt.

LAKESIDE-PL., 809—Lovely 2-3 room apts.; newly dec.; priv. baths; Frig.; $8 up.

LA SALLE, N., 1525—Nr. Lincoln Park; sgl. hskpg. rms.; r. w.; maid ser.; $2.50-$4.50.

LELAND, 820—Cln., quiet, reputable; reas. 2½ r., 1 rm. and slp. r. Some redec. Gd. tr.

LELAND, 812—Bsmt. apt.; pr. bth.; refg. $8.50; 3 rs., ref. $9. 1 r., $3.50 up. N. dec.

LOYOLA-AV., 1128—Lrg. lt. 1 and 2 room apts.; Frigid., bath; exc. trans. Reas.

MAGNOLIA, 4441—Cozy 1-2-3 room; nicely furn.; 2 beds; el. refrig.; all trans.; reas.

MAGNOLIA, 4845 — 1-2 room apt.; nicely furn., el. ref.; new. dec. Semi-pri. bth.; reas.

MAGNOLIA, 4532—1-2 rms., newly dec., private porch. Frigid., $5 up; all transp.

SEDGWICK, 2222—Lovely rm. apt.; priv. bath; Frig.; $9-$10. Also 2 rms. Frig.$6.50

SHERIDAN, 4715—Attr. 1-3-4 room apts.; with-without priv. bath; refrig.; adults.

SHERIDAN-RD., 4051—Comp. 2-3 rm. apts., pri. bath. Frig., $8-$11. Lg. kits., $4.50 up.

SHERIDAN-RD., 3949—Attr. 1-2 frt. r. apts., conn. bath; Pullman kitnt.; refrig.; adults.

SHERIDAN, 4723—2 rm. kitnt.; newly furn., dec.; priv. bath; maid serv.; Frig.; reas.

ST. JAMES-PL., 459 [2500 N.]—Attrac. 1-2 rm.; newly dec.; blk. Linc. Park; $3.50.

WALTON, 114 E.—Mod. lg. 3 r. apt.; suit. 4; frig., $12; $40 mo.; frt. slpg. r., priv. bth., shwr., $4.50.

WILSON, 826—Nicely furn. 2 room kitchenette apt.; refrig.; all trans. Reas. rates.

WINTHROP, 5627—Newly dec.-furn. 3 rm. apt.; priv. bath.. Frig. Adults; 2 rms. frt.

WINTHROP, 4732—3 rm. bsmt. apt.; priv. bath; refrig.; also lge. frt. kit. apt.; reas.

LIGHT, clean rm. in priv. family; mod. apt.; home priv.; 2000 No., nr. pk. Div. 0476.

SPACIOUS room—Lovely outlook. Home atmosphere, $5; 20 min. to loop. Gra. 3773.

### Northwest Side.

CORTLAND, 3428, 3d fl.—Prefer elderly lady. Lt. front rm. Very reas. Spa. 8272.

2900 NORTH—Large, comfortable bedrm.; home priv. Reason. Priv. Lk. V. 10511.

### West Side.

LEXINGTON, 3354—2 front rms., newly dec.; everything furn.; adults; good transp.

ROOSEVELT-RD., W., 1752—Attr. 2 rms.; nicely furn. $5; good transp. Seely 1220.

ROOSEVELT, 3107; California, 1257—Kit. apts., $12-$15 mo. Fr. gas, elec. Cra. 6882.

VOGT HOTEL, 1151 ADAMS.
MODERN, UP TO DATE HSKPG.
and sleeping rms. Low as $2.50 wk. or attr. furn. 1-2 rm. apts. $6 wk. up. Pri. tile shower bath. Maid serv. Free gas, elec., refrig. Hot, cold water all rms. 5 min. loop.

## BOARD AND LODGING.

### South Side.

ROOM, BOARD for 2 young men—ref. home; lg. apt.; conv. sur.; reas.; I. C., L. Mid.4979

### North Side.

OUTSIDE rooms—With 2 meals daily; week or monthly rate; complete hotel service.
PALAIS BROMPTON HOTEL,
528 Brompton-pl. 3450 N. at Lake Shore.

— — ATTRACTIVE GIRLS CLUB. — —
CHOICE NORTH SIDE location near lake. Exc. meals; reas. ARD. 7454.

730 WAVELAND—Bus. girls lov. home. Exc. mls., gd. trans. $6.50-$7.50. Bit. 1378.

ATTR. RM. NR. LAKE—PR. FM. EX. MLS. All tr.; sgl., $8; for 2, $7.50 ea. Lon.0776.

LARGE rm., bath, exc. meals; 2 men or cpl. Gentile. Edg. Bch. L; ref.; $8. Sun. 3632.

### Convalescent Homes.

A REAL HOME—FINE FOOD. EXC CARE for aged, infirm, mild mental. MID. 1606.

### Children.

MOTHERLY care given to infant or small child by trained infant nurse in suburban home; reasonable. Wilmette 3589.

CHILDREN — 3-6; mothers must live on prem.; good tran.; mod. rates. Sun. 8424.

WILL GIVE loving care to infant, mother optional private home. Rav. 7646.

EXCELLENT care for infant or child—Infant preferred. Yard; nr. schl. Spaulding 6566.

COUNTRY estate—Private boarding school. $40 monthly. Downers Grove 1725.

## WANTED—BOARD AND LODGING.

YNG. Jew. cple. wish rm. and brd. with congenial family; reas. Independence 1165.

## WANTED—TO RENT—ROOMS.

YNG. MAN, music student, gentile; desires rm. or kit., 1 or 2 gents; practice piano several hours day; no night playing; reasonable. Address H 482, Tribune.

YNG. convalescent girl wants pleasant home, good meals; country or sub. Shel. 5757.

WANTED—2 rms.; bsmt. or 1st front; or share store; $10 mo. Address H 499, Tribune

## HOTELS AND APARTMENT HOTELS.

CEDAR HOTEL
1118 NORTH STATE-STREET.
HEART OF CHICAGO'S NEAR NO. SIDE
1 BLOCK TO BEACHES; WALK TO LOOP.
$1.50 DAY. SPECIAL WEEKLY RATES.

830 S. MICHIGAN HOTEL.
Live in this 7 story modern fireproof bldg. Walking distance from the Loop.
$5.50 PER WEEK. $1.50 PER DAY.

$6 UP WEEKLY.
NEWLY DEC. ROOMS; PRIV. BATHS.
HOTEL LAWRENCE. 4727 MALDEN.

BUENA PARK HOTEL.
4145 Broadway—350 newly furn. outside rms., $5.50 wk. up; L bus, st. car at door.

739 BELMONT—Lake View Hotel—Kitch. elec. complete service. Lake View 3722.

HOTEL MARYLAND, 900 Rush — Suites, apartments, rooms. Moderate rental.

PLAZA HOTEL—Clark at North at Lincoln park. 2 room kitchenette apts. $75.

OLYMPIC HOTEL, $5.50 WK., $1.50 DAY. ALL RMS. BATH, RADIO. 1015 N. CLARK.

ONTARIO Hotel, 620 N. State—Complete hotel service. $5.50 up. Sup. 5660.

## HOTELS AND APARTMENT HOTELS.

SAVE
TIME AND TRAVEL
LIVE AT THE
STEVENS
APARTMENTS
THIS WINTER.
Chicago's most ideally convenient location. Enjoy living comforts beyond anything offered elsewhere.
- Modern furnishings
- Private breakfast room
- Club room
- Free lecture series
- All conveniences of the World's Greatest Hotel.
- Special service rates to permanent guests.

ONE ROOM APARTMENTS.
Single from ....................$50.00
Double from ....................$75.00
TWO ROOM APTS. FROM..$110.00
RENTAL OFFICE—19TH FLOOR.
STEVENS HOTEL
720 SOUTH MICHIGAN-AVENUE.
Sudler & Co., Rental Agents.
Walter Plenger, Apartment Manager.
Telephone Wabash 4400.

THE BLACKWOOD
5200 BLACKSTONE-AV.
MODERN 2-3-4 RM. APARTMENT HOMES EACH INDIVIDUALLY FURNISHED AND COMPLETELY SERVICED.
NINE MINUTES TO LOOP, ILL. CENT. WALKING DISTANCE TO PARKS, THEATERS, CHURCHES, SHOPS AND THE UNIVERSITY OF CHICAGO. ROOF GARDEN AND SUN TERRACE.
DORCHESTER 3310.

FOR SMART ECONOMY CONSIDER THE
HOTEL WACKER
111 WEST HURON-ST.
[700 North on Clark.]
A few minutes walk from loop. New 12 story fireproof building. 300 comfortable rooms with private baths. Simmons beds.
From $7-$8-$9 Weekly.
$28-$32-$36 Monthly.
DAILY RATES FROM $1.75.
PHONE SUPERIOR 1386.
Remember Wacker Rms. Are Better Rms.

IN STREETERVILLE—800 NORTH.
2 and 3 room kitchenette suites; all hotel services; moderate rentals; free private auto parking; bus transportation to door. 18 floors of light, air, and sunshine.
DE WITT HOTEL
244 E. PEARSON. SUP. 4701.

HOTEL SHORE CREST
420 Wrightwood-av. Div. 4800.
OVERLKG. LINCOLN PARK AND LAKE.
You'll find a friendly welcome at our hotel if you appreciate a quiet, refined, homelike atmosphere. 1½ to 3½ rm. apts., refurnished, redec.; complete serv.; $57.50 to $115.00. Also HOTEL ROOMS with bath, $10.00. Excellent cafe.

Montrose Beach Hotel
1-2-3 RM. APTS., $37.50 UP.
$2.50 up daily. $12.50 up weekly.
Soundproof; elegantly furn. Free radio, refrig., air cooling system. Coffee shop, garage. Sun cabanas and roof solarium.
24 HOUR HOTEL SERVICE.
925 Montrose-avenue. Bittersweet 7700.

DEARBORN PLAZA
Kitchenette apts., $45 mo. and up.
Kit. Apts., $12.50 Wk. Up.
Rooms, $9 per week. Daily, $2.50. Newest 15 story building on the Gold Coast. Walking distance to the Loop.
1032 N. DEARBORN-ST. WHI. 6464.

WELLINGTON ARMS
2970 SHERIDAN-ROAD.
Smartly furnished 1 to 5 room kitchen apts.; overlooking Lincoln Park and lake; 15 minutes from loop; rates begin at $40 unfurn., $55 furn.; with complete hotel service; daily rates, $2.50 up. Bit. 4600.

The Commonwealth
AT THE GATEWAY TO LINCOLN PARK.
PINE GROVE AT DIVERSEY-PKWY.
250 Newly Furnished Outside Rooms. Excellent food in our beautiful dining room. Barber shop and Valet; garage.
Rates begin at $9 per week. Div. 9805.

Welcome, Soldier!
Choose the best location, with all transportation. Rooms with private bath. Daily rate—$2.00 single; $3.00 double.
CHELSEA HOTEL,
920 WILSON-AV. LONGBEACH 3000.

COMFORT, CONVENIENCE, SERVICE.
Add to the wonderful value presented by our large, beaut. bedrm. apts.; also single kitchs., from $45 up; day, week or mo.
Lincoln Park Arms Hotel
2738 PINE GROVE. MOHAWK 3102.

NORTH PARK HOTEL
OPPOSITE LINCOLN PARK-LAKE.
All outside large 1-2-3 rm. apts. Complete hotel service. New furnishings and decorating. 10 min. downtown. Reas. rents.
1936 N. CLARK-ST. MOHAWK 3200.

WOULD YOU LIKE NEW MODERN FURNITURE? THEN SEE
CASS HOTEL
640 NORTH WABASH-AVENUE.
FROM $1.50 DAILY AND $7.00 WEEKLY.

THE SHOREHAM
3318 LAKE SHORE-DRIVE.
Spacious apts. overlooking Belmont Harbor and lake, 2 bedrooms, liv. room, dinette and kitch., newly furnished........$160 up
FULL HOTEL SERVICE.

MARK TWAIN HOTEL
NEWEST FIREPROOF BLDG. NR. LOOP.
All rooms private tub, shower, free radio. Attractive wkly., monthly rates. Gar. serv.
$1.50 PER DAY.
111 W. DIVISION, Cor. Clark. LIN. 7110.

METROPOLE HOTEL,
2300 S. MICHIGAN. VIC. 3400.
This fine 300 room fireproof hotel offers large, light, airy rooms at
$5.50 Weekly. $1.50 Daily.

Gorgeous Daring Colors.
1456 E. 67TH-PLACE. Kim Apt. Hotel. 1 bl. I. C., park; the last word in 1-2 rs.; screened pch.; tile bath; colored plumb.; bsmt. rathskeller; ping-pong; $42.50-55 up.

## APARTMENTS AND ROOMS TO SHARE.

BUS. girl to share kit. apt. with same. Gentile; ref. exch. Bit. 8300, apt. 102.

A COMPLETE room, apt., and board service. Chicago Room Registry. Dearborn 2713.

LADY—Share 4 rm apt. with 1 or 2 of same all trans. Eve. or Sun. phone Bel. 5657.

LDY. SHR. bu. lge., st. apt., bus. girl; fr. pl., wn. bd. Wlk. dis. lp. Ref. Del. 5223.

TWO bus. girls shr. bedrm. apt. with same; N. S. 1 girl; reas. Lak. 6320, Apt. 607.

MAN will shr. 5 rm. apt. N. S. with marr. cple. Cath. pref. Address H 495, Tribune.

3 YG. bus. women want same shr. except. reas. apt.; nr. N. S. Del. 4663 aft. 6 p. m.

BUS. WOMAN sh. with cpl. her 6 rm. mod. attr. furn. apt.; $35 mo. Ex. tr. Nev. 9740.

LADY—Shr. apt. with lady or cpl. or rt. rm. Reas. Irv. 8330. 4319 N. Sacramento.

## TO RENT—HOUSES.

### South Side.

AVALON Park—Lge. 5 r bung. newly dec.; oil h.; I.C.; 2 c. gar.; h. w. 8233 Kenwood.

7648 MICHIGAN—Brk. bung. 7 rms.; glas. porch, auto. heat. Gar. Reas. Yar. 4810.

7 ROOM brick house—2 car garage, $55. 1724 E. 83d-place. Regent 1883.

### North Side.

EXCEPTIONAL.
Attrac. 6 rm. modern bung.; heat. H. W. furn.; gar.; bsmt.; yard; bus, L.; reas.; Gentiles. REAL HOME. 5929 N. Washtenaw.

6117 WINTHROP-AV.—11 rm. residence, h. w. ht.; garage; encl. rear porches; wide lot. Light rooms, 2 baths. Lincoln 3138.

### Northwest Side.

$40-$45—WE HAVE just secured a few choice brick bungalows; h. w. heat; garage. Splendidly located. Act at once.
MILLS, 7610 Grand. Merrimac 5000.

FOR rent or sale—9 rm. house, Irving Park. 5 bedrms., excel. trans., near schls., stores; suitable 2 families. Newcastle 1315.

6 RMS., sun rm., incl. pch.; 50 ft. lot; except loc. and trans.; comb. furnace and h. w. ht. 7040 Imlay. Newcastle 0237.

5 AND 6 RM. BUNGALOWS.
$41 to $60.
S. O. Stone & Co. 4503 Milw'kee. Pen.2979

3629 N. AVERS—5 rm. bung., furn.-unfurn.; lge. liv. rm., slpg. pch.; h. w. ht. Irv.5544

6 RM. BUNGALOW; ht. w. heat; 2 car garage. $50. Call before 7 p. m. Kildare 7105.

4833 N. MERRIMAC—5 rm. brick bungalow. Hot water heat, $45. Open 2 to 6.

5010 N. MONTICELLO—5 rms., hot water plant, gar. Phone Bru. 9404.

## TO RENT—HOUSES.

### Suburban—North.

2674 SHERIDAN-ROAD.
10 rm. residence; located in Evanston's finest residential district; 6 bdrms., 3½ bths., natural fireplace, canvased and paneled walls, oil burner, tile baths; must be seen to be appreciated. Present tenant will show or call Delaware 4322.

HOMES — Furn. and unfurn. North Shore. Mrs. Fuller-Wm. Pickard, Inc., Gre. 7220.

### Suburban—West.

BROOKFIELD—6 rm. brk. res.; steel kit.; gar. attached; 1½ baths. Apply 8717 W. 39th-st. Hollywood. Ph. Lyons 7010.

NAPERVILLE—6 rms. on wood. lot; 2 baths. gas ht.; reas. rent.; resp. pty. Mid. 3453.

LA GRANGE—336 S. 7th; high grade home; 7 rs.; h. w. ht.; 100 ft. lot; $80. Fra.0576.

## TO RENT—FURNISHED HOUSES.

COUNTRY est., 30 a., nr. Palos Park; beaut. landsc., attr. furn. home, 9 r., 3 baths, sun and slpg. pch., rec. rm., and bar in bsmt. Reas. rent desirable tenant. Orland 16. or Address T N 487 Tribune.

LEAVING city—Will sacrifice completely furnished 6 room, 2½ bath house, garage, sleeping porch, Oct. until June. Winnetka 1537. 1356 Ashery, Winnetka.

210 WASHINGTON-BLVD., Oak Pk.—7 rm. hse., 4 bdrms., mod. bath., h. w. ht., newly dec., encl. pch., gar.; nr. all trans., schls., churches. Owner, Mer. 7085. Open for ins.

7 RMS.—Nicely furn.; refrig.; nr. Diversey-Clark; Oct.-May or longer. Reas. Gra. 1969.

5 RM. bung.; encl. pch.; 2 c. gar.; $65; ref. Nr.Foster bus. 5106 Winona. Pen.6168.

## TO RENT—APARTMENTS—GENERAL.

2 ROOMS TO 6 ROOMS in Chicago and the better suburbs. Call Central 3338.

## TO RENT—APARTMENTS—SOUTH.

### General List.

1515 E. 54TH—5-6 rooms..........$45-$55
50th and Dorchester, 5-6 rms..$62.50-$70
4500 Drexel, 2 rooms..........$27.50-$32.50
4520-26 Drexel, 3-5 rooms....$37.50-$50
6344-50 Kenwood, 3½ rms...$47.50-$52.50
8705 So. Chicago-av., 3½-4 rms...$40-$45
56th and Dorchester, 5-6 rms...$65-$67.50
1426-28 E. 65th-pl., 4 rooms..........$40
SCHMIT & WATT.
40 N. Dearborn. Randolph 1984.

4906 DREXEL-BLVD.
3 AND 5 ROOMS.
Filtered water; free refrigeration; large rooms; cross ventilation; canvased walls; tiled bath, showers. Agent on premises or GEORGE S. LURIE CO. FRA. 0370.

A Choice Fall Selection,
for immediate and Oct. 1st possession.
7616 COLFAX, 4 rooms ..............$47.50
6512 HARVARD, 2½-4 rooms..$37.50-$50
6600 STEWART, 3½ rooms....$42.50-$45
330 W. Normal-pkwy., 6 rs., 2 b.; gar. $90.
Englewood 3000. Agent on premises.

TUDOR GABLES
4830-48 DREXEL-BLVD. OAK. 0530.
2-3-4-5 ROOMS, $35 UP.

ATTRACTIVE APTS.
5228-38 KIMBARK.
3-4 room apts. Newly decorated, with new stove; free gas, G. E. refrig.; extra inador Reasonable rental. Imm. possession.

6038 BLACKSTONE—2-3-4 RMS.; STM. HT.; $18-$27.50. See agt. or phone Ran. 4969.

EXCLUSIVE Beverly Hills bldg.—3½ and 5 room apts. Call A. Holm. Beverly 6400.

5309 ELLIS-AV.—Mod. 1½, 2½, 4 rm. apts. Very desirable. Reas. rent. See janitor.

4815 LAKE PARK-AV.
2 room modern kit. apts. Adults. $35.

### 1, 2, 3, 3½ Rooms.

5528 CORNELL.
2 rooms; I. C. trans. ......................$35
1040 W. 87TH-ST.
2½-3½ rooms; free gas; R. I. tr..$35-$45
6548 YALE-AV.
3½ rooms; R. I. trans. ..............$42.50
7130 MERRILL-AV.
3½ rooms; free refrig......................$40

Equity Managem't Corp.
4150 S. HALSTED-ST.
YARDS 1866.

5501 CORNELL-AV.—Beautiful kitchenette apts.; 2 rooms; newly decorated; unfurn. or furn.; tile bath, showers, canvas walls; nr. lake, park, stores; blk. I. C., bus, surface.
AGENT ON PREMISES.

4431-33 GREENWOOD-AVENUE.
3 rm. apartment. Free gas and elec. refr. Bdrm. and inador bd. See agt. on prem. $45.
R. M. O'BRIEN & CO.
111 W. Washington-st. Rand. 3062.

3½ ROOMS, $42.50.
CORNER BLDG. 7105 STEWART.
Large bedroom and extra inador bed; free gas and refrig. Aberdeen 3346.

1-2-3 ROOMS, $27.50 UP.
4721 Ellis-avenue. Cross ventilation; near bus, I. C., surface. Manager on premises.

CHOICE—LOW RENT.
Mod. cor. 2, 3 rms., sun p., inadors; t. t. stove; $29-$34. 6104 Eberhart. Eng. 1990.

3½ ROOMS, $42.50.
Inador and bedrm.; new G. E. icebox.
5231 WOODLAWN-AVENUE.

5214 WOODLAWN-AV.
1½-2½-3 rms., new bldg.; free gas, carpeted flrs.; inadors; tile baths; $37.50-$55.

7927 DREXEL.
3½ rooms; new stoves; plenty of closets; 2 blocks I. C. station; $42.50.

7911 MANISTEE.
1 ROOM, canvas walls, free gas, new refrigerators. Near I. C., $30.

1½-3½ RMS., $29.00-$36.50.
Free gas, refrig., 2 blks. L. Bus at door. 4336 Drexel-blvd. Facing park. Oak. 4951.

808 E. 58TH-ST.—2 rm., inador; 3 rm., bedroom, $35-$40; near U. of C.; free gas refrig. Pearson Realty. Fairfax 3064.

5114 KIMBARK-AV.—3½ rooms, center hall; ivory dec.; cross-vent.; select tenants; own. operates bldg.; near I. C., bus; $47.50.

2 RMS.—Unfurn. or furn.; free gas, lt.; refrg.; carpts.; maid service; avail. immed. 5100 Cornell. 11th flr. Dor. 2400.

3 ROOMS with bath; front; outside; steam heat, electric refrigeration; block I. C.; $30. 1531 E. 72d-street.

MARYLAND, 7921—Lvly., lge. 2-3 rms.; free ref.; tile bath, shwr.; $35-$45. Del. 2425.

6306 HERMITAGE—Lovely 2-3 mod. rms.; bedrm., free refrig., ex. trans., gd. shpg.

6720 JEFFERY—2 rms., $40; free gas; tile bath, elevators; priv. parkg. Mid. 4891.

3½ RMS.—1st apt.; all trans. Jackson Park; strict. modern. Phone Mid. 9821.

5420 ELLIS—2 rms.; mod.; bath; lrg. closet; free gas, lt., refrig.; $27.50. See jan.

6842 JEFFERY—Sublease large de luxe, 2 room apt. Rent $45. Phone Dor. 3734.

7048 S. WESTERN-AV.—2½ rms., free gas, refrig.; reas. rental. Apply Jan. Gro. 4221.

ATTR., mod. 3 large, light rms.; refg.; gd. trans. 4531 Oakenwald.

5339 COTTAGE GR.—3 rms., opp. pk.; stm.; free elec., gas, refr.; $30-$32.50; gentiles.

KIMBARK, 5531—Attr. 3 rm. flat, 1st floor rear, $30. Frt. ent.; stm., dec.; beau. loca.

### 4, 5, 6, 7 Rooms and Larger.

7657 MORGAN—Newly decorated 4 rm. apt.; elec. refrig.; steam heat. $42.50. Inspect or call Randolph 9121.

6615 GREENWOOD—Newly decorated 6 light rooms, elec. refrig.; refinished floors. $50. Inspect or call Randolph 9121.

5 ROOMS, $37.50.
Mod., stm. ht., G. E. refrig.; well loc.; will decor. 6804 S. Halsted. Eng. 9322.

5649 ELIZABETH—7 rms., 4 bedrms., h. w. ht., gar., $45. 928 W. Garfield-blvd., 1st., 6 rms., steam, $50. P. J. Grady. Bou.6606.

4 ROOM CORNER ENGL. BSMT. APT. Free refrig. and gas; lg. closets. Rollaway bed $37.50. 4336 Drexel-blvd. Oak. 4951.

1414 E. 67TH-PL.—5 lge., lt. rms., frt., rear porches; will dec. I. C. Reas. Mid. 3097.

6805 CALUMET-AV.—2 apt. bldg.; 6 rms.; will decorate to suit; $40. Rad. 8800.

6 LG. RMS., 2 baths, 1st floor; nr. schools. 8515 Prairie-av. D. Duffy, Triangle 1867.

2356 E. 68TH—4 choice rms., best loc. in So. Shore; I. C.; very reas. Mid. 4891.

6751 CHAPPEL—4 rms., 1st., sun parl. encl pch.; mod.; dec. to suit; nr. school, park.

5 MOD. rms. and solarium; canvas walls; 2 flat; blk. I. C. bus. shop. 7119 Oglesby. 1st.

VERY beau. 4 rms. $40; sunny, cross vent. Pri. pch.; gd. tran. 833 E. 46th, nr. Drexel

7039 JEFFERY-AV. 3D FLOOR.
6 rms., 2 baths. $65. Fairfax 9300.

5 RMS.—7845 Langley-av.; bus. and shop. dist.; gd. trans.; 1st or 2d apt. Oct. 1st.

6714 EAST END-AV. 3D FLOOR.
6 rms., 2 baths; $67.50. Fairfax 9300.

7841 ELLIS-AV.—Mod. 5 rms., slpg. pch., new stv., $50; nr. I. C.;poss.now.Vin.8025.

6106 CHAMPLAIN-AV. 3D FLOOR.
5 rms. and sleeping pch. $45. Fai. 9300.

5 RM. Apt.—New bldg., table top stove; elec ref. $50. 5464 Ridgewood-ct. 1300 E.

4 RMS., $32.50; 5 rms., $35; mod.; across from park. 501-503 E. 60th-st. Mid. 3561

6 RMS.—Stove heat; electric and bath newly decorated. 5219 Wentworth. $22

1400 E. 67TH-PL., 3d—4 lge. lgt. rms. new. I. C., park; will decor. $45 Mid. .974

8756 LANGLEY. New 4 rms.; 4 clos.; G. E. cl. bh.; can walls; rolaw.; ex. tr. Ste. 1911

6510 WOODLAWN—3d apt., 6 rms., pri. pch.; sunparlor; reas. rent; all tr.Dor.3143

724 E. 36TH cor. Ellis 5 rm. apts., light airy, new dec. stm. ht. wh. wdwk. $25 up

6 RM. apt. in good bldg., near 79th-Stony Island. Rent $45. Cedarcrest 1604.

67TH-PL., E., 1543—4 lge. rms.; sleep. pch. tab top stv.; new dec.; I.C.; $42.50 Oct 1

4463 WOODLAWN—Lvly. brite 4 rms. G. E. tabletop stove; all tran; $37.50. Ken. 7401.

## TO RENT—APARTMENTS—SOUTH.

### 4, 5, 6, 7 Rooms and Larger.

Vacant Now—Move In
4 Rooms.
1466 E. 69TH., 3A, Gd. trans.......$42.50
7840 KINGSTON, 2A. Free refrig..$47.50
5 Rooms.
6643 MARYLAND, 1st; decor.; gar.$45.00
1468 E. 69TH, 1st; nr. trans., strs.$55.00
5327-35 DORCHESTER 2-3d; from.$82.50
6 Rooms.
7835 PHILLIPS, 1st; 2 baths, gar..$70.00
7819 ESSEX, 1st; 2 baths;new G.E.$67.50
5327-35 DORCHESTER 3d; from..$90.00
8 Rooms.
4746 ELLIS, 1st; by appointment only.
Bungalow.
7621 CORNELL; 5 rms.; decorated.$50.00
E. & S. Loewenstein Co.
1520 E. 67th-street. Hyde Park 6670.

6054 STONY ISLAND.
4 rooms and 2 inadors ..................$40
916 W. 70TH-ST.
4-5 rooms; L trans.
2219 E. 82D-ST.
6 rooms; electric refrig. ..............$60
S. E. COR. 73D AND LOWE-AV.
4 and 5 rooms; R. I. trans. ....$40-$45
5467 INGLESIDE.
4-5 rooms; free electric refr.
6648 MARYLAND.
2-4-5 rooms; el. refrig., inador ..$30-$45
4530 DREXEL-BLVD.
5, 6, 7, and 9 rooms ..........$60-$100
6916 OGLESBY-AV.
7 rooms, 3 baths; canvas walls; I. C. trans. .............................$115
Equity Managem't Corp.
4150 S. HALSTED-ST.
YARDS 1866.

S. W. Cor. Kimbark-Marq'te.
4-5-6 RM. APTS.
Exceptionally fine apts.; front and rear porches; ivory woodwork; ½ blk. to I. C.

THE CLOISTERS,
58th and Dorchester.
5, 6, and 7 rms.; woodburning fireplaces; parquetry floors; restricted. Midway 5811.

4430-48 DREXEL-BLVD.
Large, spacious 5-6-7-8 rm. apts.; 2 and 3 baths; newly dec.; elec. refrig.; good trans.; shop. dist.; $52.50-$85. See jan. on prem.

4454-58 DREXEL-BLVD.
Large, spacious 6-7-8 rm. apts.; 2 and 3 baths; newly dec.; elec. refrig.; good trans. and shop. dist.; $55-$70. See jan. on prem.

5447-53 LAKE PARK-AV.
4 and 5 room apts.; will dec.; I. C. tran. and good shopping dist.; near park and lk.; $27.50-$35. See janitor at 5453[2d floor].

SUBLEASE—4 large modern rms.; G. E. refrig., inador, ivory trim, cross ventilation; 7022-24 Perry-av. Also 4 rooms in front of bldg., now or Oct. 1st. $45-$47.50. McClun, 217 West 63d-street.

Priced for Immediate Lease.
4 & 5 RMS., 7048 CHAPPELL.
1 blk. I. C. station. See these today.

4 ROOMS, $37.50.
1451 W. 82d; free refrig.; also 3½ rms. 6354 S. Ashland. See janitor. Tri. 3300.

6 RMS., 2 baths, Illini Co-op. bldg., canv. walls, ivory woodwk., tile bath, built-in tub, shower; very modern; nr. U. of C., surf., I. C. and L. 6134 Kimbark. Pal. 9018.

WOODLAWN ARMS—Lovely, large, light 4-5 rms.; overlooking pk.; 1 carpeted; inador; $57.50 to $85. 5046 Woodlawn. Ken. 4209.

HYDE PARK—LIKE NEW.
1343-45 E. 53d-st., 6 rms., 2 baths, compl. dec.; refrig.; new stove. $65. Regent 4800.

4 ROOMS—5 rm. efficiency; $37.50; steam heat, elec. refrig.; excellent trans. Agent on premises. 808 E. 65th-street after 5 p. m.

7 ROOMS $50—6517 Minerva-avenue, 1st. Keys at 6519, 1st.
W. H. McClellan Sons, 29 E. 31st. Vic. 4291.

NICE 4 rm. apts., overlky. park. $35-37.50. 6008 Champlain. O'Connell. Pros. 1849.

## TO RENT—APARTMENTS—SOUTHWEST.

### General List.

6349 KEDZIE—2 and 4 rms., lge., mod. apt. New refrig. and stove. Reas. Rep. 9094.

### 4, 5, 6, 7 Rooms and Larger.

5 BRIGHT rms.—Tile bath, cab. sink, new refrig., with brick gar. 7832 Loomis-blvd.

6 RM. flat in brick bung.; gas, elec., heat, h. w. incl.; newly dec. 10312 S. Talman.

## TO RENT—APARTMENTS—NORTH.

### General List.

Exceptionally Attractive
9-10 RM. LAKE SHORE-DRIVE.
MODERN APARTMENT.
Situated in 1500 block.
Living rm., dining rm., library, with bath, overlooking lake and park; 2 and 3 master bedrooms with bath, and separate stall shower; 3 maids' rms., maids' dining rm. Priv. gar. in bldg. Phone owner. Lin. 3633.

2000 Lincoln Park West
MODERN, ELEVATOR BLDG.
Opposite park with excellent view of lake. 1½-2-3-4-5 rooms ............$52.50-$155
Peter F. Reynolds, Lin. 3633.

New Fire and
Soundproof Bldg.
NEVER OCCUPIED.
1628 SHERWIN-AV.
3-3½-4½ ROOMS.
$55-$65-$80.
Available Oct. 1st. Apartments contain beautiful parquet floors, tile baths [inador beds if desired]. Modern plumbing. FREE GAS, elevator. Agent on premises.
BAIRD & WARNER,
1349 Morse-av. Rogers Park 1855.

1400 LAKE SHORE-DRIVE,
2 TO 6 ROOMS.
Chicago's finest apartment house. Kitchen stainless steel sinks, porcelain cabinets, glass walls, new refrigerators and stoves. All in one glorious assembly, done in pastel colors as you might dream about. Gas, electricity, and refrigeration free.
VERY MODERATE RENTALS.
We invite your inspection of the tastefully appointed modern apartments.
Elmer A. Claar & Co., Agents,
WHITEHALL 4180.

Small, Economical Apts.
2 rms., 719-27 Barry. Beau. court bldg. free refrig.; all transp..................$32.50
3½ rs., 1218 No. Shore, 1st, nr. lk..$42.50
4 rs., 1666 Edgewater, 2d; quiet str.$40
Janitors on premises or call Lak. 9267.

BEFORE DECIDING, LOOK
at these ultra modern 5 room front; also 3½ and 4 rooms; craftex walls; colored tile bath; spacious floor space; free refrigeration; 1 block to all tran. and shops. 1519 FARWELL-AVENUE.

7401 RIDGE-BLVD.
3½ and 4 light, airy rms. and inador beds. 1st-2d fl.; new stoves, enameled woodwork. Free auto parking lot. Rental very reasonable. Janitor on premises, Bri. 0490. Agent Rog. 1268 or Kil. 3710.

AQUITANIA APTS.
5000 MARINE-DRIVE. ARDMORE 2343.
3½-4-5-6 rooms, De luxe apts., overlooking lake and drive. Elevator building. SEE MANAGER ON PREMISES.

1104-12 COLUMBIA.
Attractive apts.; newly decorated; nr. lake. 2½, $37.50; 3 rms., $40; 4 rms. and sunparlor, $47.50. Inspec. invited. Agent on premises.

1425-27 CHASE-AV.
3½-4 rm. bedrm. apts.; all white woodwork; inador; elec. refrig., table top stove; L trans. $40-$47.50. See janitor on prem.

SHERBURNE BEACH
6259 Sheridan-road.
3-4-5 ROOMS—ON THE LAKE.
Private beach, restricted. Shel. 3700.

Choice 2½-4 Rms.-Nr. Lake.
1529 Estes—Craft walls, colored tile bath, shower; elec. refrig.; nr. schls., shops, exp. L. Exceptional barg. See Mgr.

180 E. DELAWARE.
3 and 5 room apartments.
Furnished and unfurnished. $75 to $175.
DIRECTION DOWNS, MOHL & CO.

1900 FARWELL-AV.
Modern 3½ and 4 room apts.; ample closets; new stoves, inador beds; good trans.

1755 GRANVILLE-AV.
Spacious 3½ and 5 room apts.; new stoves; outside rooms; near schools, transportation.

INDUCEMENT TO LATE RENTERS.
2-4 rooms, $32.50-$42.50; well arranged; large dressing room; refrigeration. See janitor, 839-41 Dakin. Longbeach 4114.

AINSLIE AND DAMEN.
2½-4 rm. apts.; mod.; el. refr.; new stoves. $35 up. Manager, 4901 N. Damen-avenue.

3 and 4 Rooms, $40 to $42.50
903 George-st. [Diversey-Clark section]. Modern corner building. good transp.

3½-4 ROOMS, $38.50 UP.
2557 MONTROSE-AV. free refg., inador; will redec. Ind. janitor or Franklin 6858.

WELLINGTON ARMS, 2970 SHERIDAN-RD. 1 to 5 room kitchenettes, furnished or unfurnished; starting at $40. BIT. 4600.

6 LGE. rms. 2d—1065 Thorndale; im. poss. 2½-3½ rms. 1218 Victoria-st. [5800 N.]; all tran.; mod.; free refg.; reas. Kil. 6273.

1206 JARVIS—Lake apts.; beau. 3-4-5 rms. overlook gardens; private beach and lake; tile bath; gentiles. Rog. Pk. 4895.

(Continued on following page.)

**TO RENT—APARTMENTS—NORTH.**

(Continued from preceding page.)

**General List.**

### SEE THESE BETTER VALUES IN MODERN APARTMENTS.

ENJOY the added security of these modern, fireproof, elevator buildings.
REALIZE the added values for comfort and convenience which are incorporated in these apartments.
YOU ARE INVITED to come and see the genuineness of these very real qualities in the apartments now available at
900 MICHIGAN-AV. NORTH.
3 rooms.
5 rooms. 2 baths. duplex.
1242 LAKE SHORE-DR.
6 to 8 rooms: 3 and 5 baths.
191 EAST WALTON-ST.
2 and 3 rooms.
70 EAST WALTON-ST.
4 and 5 rooms: 2 baths.
Rentals are moderate and fully reflect today's market on this type accommodation.

Additional details and information may be obtained by coming to our Main office or by telephoning WHITEHALL 7373 any week day. Visit these buildings TODAY.
Ross, Browne & Fleming,
919 North Michigan-avenue.

### 1200 LAKE SHORE DRIVE
AN IDEAL URBAN HOME.
2, 3, 4 AND 5 ROOM APTS. AND MAISONETTES
Designed for the spacious, comfortable feeling that is the essence of hospitality and good living.
Hogan & Farwell, Inc.
EXCLUSIVE AGENT.
664 N. Michigan. Whi. 4560.
REPRESENTATIVE ON PREMISES.

**1, 2, 3, 3½ Rooms.**

IN STREETERVILLE—800 NORTH.
2 and 3 room kitchenette suites; floors carpeted; all hotel services available; moderate rentals; free private auto parking; bus transportation to door; 18 floors of light, air and sunshine.
DE WITT HOTEL
244 E. PEARSON-ST. SUP. 4701.

STUDIO APTS.
747 North Wabash. Duplex and simplex apts. Living room, bedroom, kitchenette, and bath, woodburning fireplaces, cork tile floors; rentals from $75 to $95, including utilities. Resident agent, Superior 3471
COOK & JACKSON
161 E. Erie-st. Delaware 7755. 1126 Granville-av. Rogers Park 7755.

2½ ROOMS, $33.50.
Free gas and refr., nr. L, bus, and surface. 4501 Malden-st. Edgewater 8409.

2½ R's, $32.50; 3½ R's, $40.
Free refrig. Near Western L and surface. 4350 N. Bell, corner Montrose. Pal. 3279.

3½ Rms., $38.50-$41.50.
Free gas; near Howard L, Sheridan bus, and surface. 7720 Haskins-av. Kil. 6477.

MARINETTE APTS.
7010 N. ASHLAND-BLVD.
IN THE HEART OF ROGERS PARK.
2 BLOCKS TO "L" STATION.
Beautiful unfurn. apt. bldg.; nr. shopping centers, churches, lake; 1½-2½-3½ bedrm. apts.; inador living rm.; carpeted flrs.; tile bath, showers; elevator; individual store rooms; free gas, refrigeration; reas. rental.

LARGE 1 AND 2 RM. APTS.
Just the thing for the Fall bride. Large rooms with ample closet space. Conveniently located to trans. and shopping. Rental includes gas and refrigeration. $30.00-$35.00. See janitor on prem. 1716 Albion-av. [6600 N.] or phone Univ. 4400.
WIRTZ, HAYNIE & EHRAT, INC.

DEVON AND WESTERN.
2349 DEVON-AV.
BEAUTIFUL 2½ ROOM kitchenette apts. Tile baths.
Modern, well kept elevator building.
Refrigeration and gas included in rent.
REASONABLE RENTS.

Eastlake & Rogers-av.
Cor. Eastlake and Rogers-av. Very attrac. 2½ rm. apts., $42.50 to $47.50. Private lake front, cross ventilation; restricted bldg. See manager on premises or call Sheldrake 5232.

415 FULLERTON-PKWY.
LARGE LIVING ROOM; INADOR BEDROOM; DINETTE; KITCHENETTE. DRESSING CLOSET; BATHROOM. PARQUET FLOORS ..........$65
PETER F. REYNOLDS. LIN. 1518.

947-57 CORNELIA
2½-3-3½ room bedroom apts.; all white woodwork; table top stove; electric refrigeration; $35-$40. See agent on premises.

2754-64 HAMPDEN-CT.
3 ROOM APARTMENTS. $52.50.
Inador. refrig.; nr. park, transp., shops. See janitor at 2764.

2201-09 EASTWOOD.
2 ROOM APTS., $35-$40. Inador beds, electric refrigeration; near shopping district. See resident manager on premises.

1701 ALBION-AV.
Modern 3½ rm. apts.; ample closets; free refr.; inador bed; good trans.; $40 up.

1209 N. STATE-ST.—3 room studio apts.; in Chicago's newest modernistic bldg.; $85 and $90. Shown by appointment only. HOGAN & FARWELL, INC. Whi. 4560.

4119 NORTH Wolcott-av.—1st fl., 2½ rms., living, bedroom, Pullman kitchen, tile bath, shower, gas, elec. included; ex. tran. $37.50. See Mgr., 4107 North Damen-av.

7410 GREENVIEW-AV.
Liv. r., bedr., dinette, kitnt., tile bath, rollaway; refs. Nr. Jarvis L. Owner on prem.

$36.50 UP.
FINEST 2 ROOMS IN LAKE VIEW.
517-25 BROMPTON [3570 NORTH].

3944 FREMONT—3 rooms, $32.50-$38; elec. refrig.; all transp.; newly decorated. Janitor, 901 Irving Park-blvd., or call Hogan & Farwell, Inc. Whitehall 4560.

1400 LAKE SHORE-DRIVE.
Living rm., dinette, kit. utilities free. $57.50. Phone agent. Whitehall 4180.

2½ ROOMS—620 ADDISON.
Light, large rms., elec. refr.; free gas; $35-$37.50; 1 blk. lake. See manager on prem.

1525 ESTES-AV.
2½ rm. apts.; $35 up; newly dec.; mod.; elec. refrig. See janitor. Van Der Haegen.

642 ADDISON
3½ rooms, modern, high class, $42.50. Near outer drive; agent on premises.

2 ROOM KITCHENETTES .......$30-$32.50
Lrg. dress. rm.; resid. dist.; L, bus transp. See janitor. 5926-34 N. Paulina. Lon. 3808.

SUBLEASE very attrac. 1½ r. Lake Shore-dr. apt.; leav. city; sac.; will sell furnishings; like new. Whi. 4180, Apt. 12B.

4433 GREENVIEW-AV.—Rear; 3 rms.; $30; stm.; elec. refrig.; exc. trans.; free gas.

541 N. MICHIGAN-AV., nr. Ohio—3 rm. apts. Reas. rentals. Caretaker on premises.

2425 N. HALSTED—1 rm. with bath; steam; refrig.; $30, incl. gas, light.

3526 N. MARSHFIELD-AV.—1½-2½ rooms; free gas, refrig.; $29 up; adults. Attardo.

1-2 RM. apts., 2d fl., rollaway, Frigidaire; shower. Reas. 6406 N. Rockwell.

2 RM. APT.—NEWLY DECORATED. $26. 4864 N. ROCKWELL-STREET.

3½ RM. apt., $40—Free gas, bedrm., lge. clsts. 4012 N. Ashland, 3d. Graceland 1972.

2½-3 RMS.—$36.50-$50 inc. gas, refg. 516 Cornelia, off Lake Shore-dr. See Mrs. Cashin.

SACR.—Sublease to May 1; 3½ rms., 2d fl. Overlooking lake. $40. 1317½ Touhy.

4441 N. DAMEN-AV.—2 rm. apt.; free gas; light, refrig.; new stove; adults.

445 ST. JAMES-PL.—At Lincoln pk.; 3 rms.; kit.; 2 closets, inador; 15 minutes to loop.

MODERN 1 rm. kits.; carpeted; Venetian blinds; gas, refrig.; gd. tran. 1345 Jarvis.

**4, 5, 6, 7 Rooms and Larger.**

2336 WAVELAND—4 light, modern rms.; corner bldg.; $42; electric refrigeration.

1625 LUNT—4 rm. apt.; modern; tile bath; arch doorways; inador; rent reasonable.

2610 DAYTON-ST.—Newly dec. 6 light rms.; elec. refrig., good trans. Rand. 9121.

3209 N. CLARK—6 light rooms; steam heat. $35. Inspect or call Randolph 9121.

5 LT., CLEAN rms.—Heated., incl. gas, elec. $40. Exc. transp. 2427 Belden-av., 1st.

4725 N. BEACON—BEAU. 5 RMS., LARGE SUN PARLOR, YARD. $50.00.

6 RMS. and alcove—Steam ht.; frig.; new dec., $42.50 mo. 2224 Clifton-av. Lin. 2067.

1240 NORTH SHORE, 2d [3 flat], 6 rms., 2 ba.; sun and slpg. por. Reas. Bri. 8160.

808 BARRY-AV., 1st fl.—5 rooms; excellent trans.; steam heat. $30. Lake View 0480.

5 RMS., 2 baths; sun pch. Also 4 rms., sun pch.; nr. lake. 1330 Birchwood. Rog. 1907.

**TO RENT—APARTMENTS—NORTH.**

**4, 5, 6, 7 Rooms and Larger.**

### EXCELLENT VALUES
1341-49 TOUHY-AV.
4 rm. apts., $45.00. Completely decorated; white woodwork; ½ block to Sheridan-rd.; 2 blks. to L; attr. bldg. New refrigerators. See Mrs. McNamee, manager, at bldg., or call Rogers Park 7921.

1364-72 ESTES-AV.
4 room apts., $45.00. Completely decorated. ½ block to Sheridan-rd., 2 blks. to L. Attr. bldg. See janitor at bldg. or call Rogers Park 7921.

1448-60 ELMDALE-AV.
4 and 5 room apts., $52.50 to $67.50. Large rooms, quiet residential neighborhood, near transportation, convenient to Senn High school; free gas. See janitor or call Miss Sinclair. Wellington 3000.

1339-45 NORTH SHORE-AV.
4 and 5 room apts., $47.50 to $57.50. Near Loyola "L" and bus. Corner bldg. See janitor at bldg. or call Miss Sinclair. Wellington 3000.

EASTLAKE & ROGERS-AV.
Cor. Eastlake and Rogers-av. Very attr. 4 room apts., $60.00. Private lake front; cross ventilation; restricted bldg. See manager on premises or call Sheldrake 5232.
Wirtz, Haynie & Ehrat, Inc.,
3180 SHERIDAN. WEL. 3000.

CORNER 5 RM. APT.
1648 ESTES—This apartment with south and west exposures has a living rm. 12x20 ft.; two light, well-ventilated bedrooms; five closets and a kitchen with a large pantry. $62.50.
This apartment is open for inspection and is available for immediate possession. Also other 5 rm. apts. in this same bldg. as low as $55.00.

4, 5, AND 6 RM. APTS.
MORSE-AV. AND WOLCOTT—Inspect these well arranged apts. at 6948 N. Wolcott. The North Western, bus, and street car are within two blocks. The shopping facilities are excellent and there is a supervised playground one-half blk. distant. See Janitor at 1908 Morse. $45 and up.
Wirtz, Haynie & Ehrat, Inc.,
510 MAIN-ST., EVANSTON. UNIV. 4400.

223 East Delaware-Pl.
EIGHT ROOMS
THREE BATHS

NEAR PAROCHIAL AND PUBLIC SCHOOLS.
1317 ALBION [6600 NORTH].
6 light rooms, including garage, $75.
Tile bath, heated sunroom, faces west. Decorate to suit. Residential dist. 1 blk. to Lake. Near churches. Excellent shopping district. Theaters, Bus, surface and L trans. See janitor or phone Fra. 8383.

QUIET RESIDENTIAL NEIGHBORHOOD.
1459 Elmdale, nr. Greenview
LARGE 4 AND 5 ROOM APARTMENTS. Modern building; canvas walls; free gas, refrig., near transportation; close to Senn High school. Agent on premises.

433 BRIAR-PLACE
5-7 rm. apts., unusually large, light; 2-3 baths, 5 rms., overlooking lake; canvas walls, elev., lake, drive. Attr. rental.

DE LUXE 6 ROOMS
In Lake Shore-drive bldg.; envied view of lake and harbor; uniformed attendants. Best value in Chicago.
3520 LAKE SHORE-DRIVE.

1400 LAKE SHORE-DRIVE.
Living room, bedrm.; new mod. kitchen. Extra inador bed; lake exposure. Util. incl. in rental of $84.50. Agt. Whi. 4180.

$75—ON THE DRIVE.
Beautiful 4 room [5 room efficiency]; well appointed. Available October 1.
3520 LAKE SHORE-DRIVE.

OVERLOOKING LAKE.
6 large, outside rms., sun par., slpg. pch. Bargain at $65. 841 Gunnison [4850 N.].

5903 WINTHROP—Extra lge. rms. and closets; 4 rms., rollaway, iv. walls, arch drs., mod., $58; also 5 rms., 2d flr. Will dec. $72.50; nr. schls., lake, trans. Jones, owner.

2715-17 ESTES-AV.—Near Indian Boundary Park; 5 rm. apt.; large, light rms.; canvased walls, tile bath; garage and elec. refrig. included. Edge. 3686.

6 RMS.—2d; comp. remodeled; insul. bldg.; beaut. mod. dec. throut; h. w. ht.; free refr.; finest trans.; stores close; see to apprec. $60. 4710 N. Talman-av.

2335 COMMONWEALTH-AV
6 room, 2 bath apt.; modern; elevator bldg. Rental $110. CEntral 5050.

SUBLEASE 4 rm. apt.; high 1st; newly dec., high grade bldg.; tile bath, shower, desirable location. Will sell carpeting 2 mo. old. Janitor, 433 Aldine. For info. Ind. 6363.

EDDYSTONE HOMES.
421 MELROSE-STREET.
4-5-6 rooms; restricted. Bittersweet 4127.

706 WELLINGTON-AV.
5 large, lgt. rooms and htd. slp. porch in 3 apt. bldg., 3d floor, $60. Bit. 4932.

1327 LUNT-AV.
5 rm. apts., 1-2 baths. Mod. elec. refrig., shwr. Reas. 1 blk. lake. Mgr. on premises.

4 AND 5 ROOMS, $40 TO $50
5336-44 WINTHROP-AVENUE
Near Edgewater Beach hotel. All transp.

MODERN DE LUXE APT.
619 Deming-pl.—4 spacious rms.; new bldg. Tile bath, firepl.; $100. For appt. Bit. 0580.

LOVELY APT.—VIEW OF PK. AND LAKE—6 bright rms., sun rm., enc. pch., yard, garden. Finest trans. Now $75. 1132 Morse.

6 LARGE, modern, light, airy rooms, tile kitchen, 1½ tile baths, new stove and refrig. 5531 N. Campbell-av. Lon. 1998.

910-12 CARMEN-AV.—6 rms., exceptionally large; double plumbing; will decorate throughout. See janitor, Edg. 5761.

1350 HOOD-AV.—4 rooms; cross ventilation. Excellent residential neighborhood. $42.50. Janitor on premises or call Whi. 4560.

4444 MALDEN, 3D.
6 room-sun parlor apt; SUBLEASE; have left city; will rent for $50. See Owner.

4845 WINTHROP-AV.—5 rms., attractively dec.; elec. refrig., inclosed sleeping porch; arched drwys. Inspect or call Rand. 9121.

5615 WAYNE-AV.—5 large, sunny rooms. 2 porches. $50. Electric refrigeration. H. W. CROXTON & CO. 4723 Broadway.

SUBLEASE BARGAIN.
Modern 4 rms.; corner bldg.; ½ blk. lake; conv. trans.; $45. 1155 Lunt, 1st. Bri. 7467.

1024 LELAND-AV.—5 ROOMS.
Second floor, sunny..................$37.50
H. W. CROXTON & CO. 4723 Broadway.

BEAUTIFUL 5 large, light rms.—Encl. rear porch; tile bath, tile kitchen; free refrig.; gar. opt. 2332 Farwell, 2d or 3d avail.

6 ROOMS, $55.
Floors sanded; newly dec.; elec. refrig.; exc. trans. 1067 Ainslie-street. Lon. 3808.

4½ LT ROOMS—Bedrm., dress. rm., enc. pch., refr., stm. ht.; adults; $40. 640 Melrose, 2d.

4-4½ ATTRAC. rooms at the lake. Free gas. See agent. 7221 Sheridan. Rog. Pk. 6360.

SUBL.—Mo. conc., $45; 5 rms., encl. pch., very lt.; new stove. 3810 N. Kenmore. Lak. 2719.

2416 N. RACINE—5 rms., good transportation; enclos. porch, stove heat. Lin. 5362.

5 RM. APT.—$50; will dec.; exc. tran. Sublse. 1049 Balmoral, 3d. Jan. or Sup. 7033.

950 ADDISON-ST.—6 rm. corner apt.; bus, L and surface lines. $45. Buc. 0170.

SUBLET beaut. 4 rm. apt.—Overl. drive and lake. Weil, 516 Addison. Lak. 1195.

1448 LAKE SHORE-DR.—6 rm. apt.; 17th fl. Overlookg. lake; wood fireplace; rt. $200.

8 MOD., large rms.—Elec. refrig., inc. pch., stm. ht. 2417 No. Geneva-terr. Div. 5625.

7633 GREENVIEW-AV.—4 room apt.; modern, white woodwork; $42.50. Briar. 6703.

4742 MAGNOLIA—5 rms.; modern; large living rm.; porches; reduced to $45.

4343 KENMORE—1st fl.; 6 rms., steam ht.; elec. ref.; priv. pch.; all trans. $46.50.

8 LIGHT rms.—Steam, newly decorated; $65 furn., $55 unfurn. 729 Diversey. Buc. 2743.

IMPOSING 6 large rms., 2d—Low rent; 2 bths. Sun. rms.; nr. L. 7628 Rogers. Rog. 8574.

5 RMS.—Elec. refrg., newly dec., $40. Immed. poss. 4509 N. Paulina. Alb. 6300.

TO RENT—6 rms., 2 baths. Modern. 2308-10 Farwell-av. $85. Janitor on premises.

MARSHALL FIELD GARDEN apartment homes 411 Blackhawk-st. Lincoln 2121

7 EXCEP. lg. rms. 2 baths, brkfst. rm., frt. pch.. Frig., gar. Available now. Lon. 5758.

WANT respons. family to enjoy fine 6 r., 2 ba. apt.; yd.; nr. lake, all tr. Well. 1100.

ADDISON, 2348—Corner apt.; 5 mod. rooms; G. E. refrig.; gd. trans.; nr. schools.; reas.

MOD. 5½ rm. apt.—Carpeted, Venetian. Rent $60. 5642 Wayne. Longbeach 7887.

4 OUTSIDE rms. 3d—Modern. 2421 Pratt. Tile bath; shwr. stall. Gentiles. Bri. 4465

6 ROOMS—Steam heat. $42.50; "L", surface bus. 3736 N. Clifton. Lakeview 0632.

830 OAKDALE-AVENUE.
Use as 5-6 or 7 rms.; htd.; $45. Reg. 5926.

6 RMS., modern 1st., h. w. ht.; new. dec.; refrig.; priv. pch.; gd. trans. 1739 Barry-av.

6 SPACIOUS rms.—1st; 2 baths; near Lincoln Park [2700 N.]; $95. Bit. 0580.

6 ROOMS—Newly dec., stove heat, $18. Inq. at hardware store. 2616 Lincoln-avenue.

4151 SHERIDAN—7 rms., 2 baths, mod.; L bus, surf; adults; priv. fam. Lon. 6955.

4 RMS., newly decor. 1 blk. Lincoln Park. Refrig. Reas. 1501 N. Clark, Apt. 1.

5259 WINTHROP, Berwyn—5 lt. rms., decor.; refrig.; L, surf., bus; adults. Lon. 6955.

2208 ROSEMONT—5 rs., lge., lt.; shwr., refr. Surf., shp. dist., N.W.R.; adults. Lon. 6955.

5353 KENMORE—5 rms.; lt., lge.; decorated, refrig.; L, bus, surf.; nr. bch., pk.; adults.

**TO RENT—APARTMENTS—NORTH.**

**4, 5, 6, 7 Rooms and Larger.**

Cook & Jackson
161 E. Erie-st. Delaware 7755. 1126 Granville-av. Rogers Park 7755.

4 ROOMS.
1044 BALMORAL ..........$77.50
5878 RIDGE-AVENUE ..........$45.00
1748 WINNEMAC-AVENUE ..........$42.50

5 ROOMS.
5404 GLENWOOD-AVENUE ..........$55.00
1717 BRYN MAWR-AVENUE ..........$52.50
1253 ARDMORE-AVENUE ..........$50.00
5340 PAULINA-STREET ..........$50.00
5876 RIDGE-AVENUE ..........$50.00

6 ROOMS.
6456 MAGNOLIA-AVENUE ..........$60.00
4753 CAMPBELL-AVENUE ..........$57.50
1038 BALMORAL ..........$110.00

7 ROOMS.
5708 KENMORE-AVENUE ..........$125.00

3750 Lake Shore-drive
5 TO 8 ROOMS.
Large, light rooms, featuring canvased paneled walls, concealed radiation, and fine wood burning fireplaces. Colored tile baths. Exceptional closet space.
Pompeian swimming pool in building for private use of tenancy. Desirable neighbors.
ATTRACTIVE RENTALS.
Also 4 and 5 room apts. On lobby floor. $90 and $100.

665 GRACE-ST.
5 and 6 rooms. Well arranged, attractive rooms, sun and sleeping porches. Block west of Lake Shore-dr. and park. Close to desirable shopping dist., schols. $70-$90.

1016 HOLLYWOOD-AV.
4 to 7 rm. units; ½ block west of Sheridan-rd. Large, well planned rooms. Sun, slpg. porches, overlooking lake. $60-$135.

Roof Bungalow
22 STORIES HIGH.
DE WITT HOTEL
244 EAST PEARSON-STREET.
Superior 4701.
7 room apt., 3 baths, 2 master chambers, 1 maid's room. Wood burning fireplace, hardwood floors. Spacious rooms.
Unobstructed Lake View from the Front Terrace.
$200 PER MONTH ON LEASE.
Management.
F. L. Winston & Co., Inc.

559 SURF-ST.
NEAR LINCOLN PARK.
4 TO 8 ROOMS.
24 hour elevator service. Decorate to suit. Near schools and shopping. Good transportation. Agent on premises.
GEORGE S. LURIE CO. GRAC. 3567.

6 ROOMS, 2 BATHS.
Overlk. lake, park; lge. liv., dining rms.; 3 bdrms., 2 baths, sun pch.; flrs. sanded; newly dec.; gd. clos. space; quality bldg.; avail. now. 4642 Clarendon-av. Lon. 4717.

7 ROOMS.
2630-32 LAKE VIEW-AV.
Across from Lincoln Park.
Reasonable Rental.

4 ROOMS, $40-$42.50.
2517 N. CLARK-ST.
Diversey-Clark section; 1 block from Lincoln park, lake, and all transportation.

4405 N. CLARK—5½ ROOMS; FREE GAS; COLORED TILE BATH; modern apt.; exceptionally low rent. Must be seen; possession October 1st. Complete decorating. See Janitor or Randolph 3477.

918 SUNNYSIDE-AVENUE.
Real bungalow layout; large closets; attr. dec.; all transportation, shops; 4 rooms and sun rm. Beautiful remodeled 5 room apts. Immediate possession. See resident manager.

INDUCEMENT TO LATE RENTERS.
5752-58 Winthrop-av.; 5-7 rooms. $60-$77.50; large and airy; 2 baths; complete dec. See janitor. Longbeach 4114.

1900 PRATT-BLVD.
Unusual, spacious 4 room apts., outside rooms; newly dec.; new stove and refrig.

7100 N. DAMEN-AV.
Unusual, spacious 4 room apts.; outside rooms; newly dec.; new stove and refrig.

INDUCEMENT TO LATE RENTERS.
2100-10 Montrose-av.; 5 rooms, $50, 2d flr. Large, light; complete decorating; inador; near all transp. Longbeach 4114.

4 ROOMS, 3D, $42.50.
Front apt.; cross ventilation, tile bath and shower; new stove. 1339 Ardmore.

5 Rms., $45; 6 Rms., $55.
CHOICE UPTOWN, EDGEWATER; DECORATED; NR. LAKE, ALL TR. CENT. 6610

NEW STUDIO APARTMENT.
550 Wellington-av. 4 rms. with 2 bedrms. Large living rm with wood burning fireplace; $85. Open for inspec. Lakeview 4040.

1335 WINONA-AV.
Choice, light 4 rms., mod.; tile wall baths, extra inador bed. $42.50-$45. Well. 0026.

1400 LAKE SHORE-DRIVE.
Liv. rm., bedrm., din., kit., gas, elec., refg incl. in rental of $75. Agt. Whi. 4180.

1507 GRANVILLE.
4-5 large, light rms.; newly decorated. See agent on premises or call Lin. 2716.

912-22 LAKESIDE.
4 rms., private porch; all lgt. rms. G. E. refrig.; all transp. $40. See janitor.

2215 CARMEN-AV.
6 lge., lt. rms., tile bath, white woodwork; low rent. $67.50. Inspect or ph. Hol. 1502.

629-31 STRATFORD-PL.—E. of Broadway; 4½ rms., 1st apt., $47.50; 6 rms., 2d, $57.50. Janitor on prem. or call Lak. 9267.

1055 SHERIDAN-RD., at Winthrop. 6400 N. 5 rms., 2d fl.; Venetian blinds, tile bath; nr. lake; reas. Mrs. Cherny. Rog. Pk. 1797.

SUBLEASE 1400 LAKE SHORE-DRIVE. Living room, 3 bedrms., 2 bathrms., 3 exposures. Owner leav. city. Agt. Whi. 4180.

1906 LINCOLN PARK WEST—5 ROOMS, ELECTRIC REFRIGERATION..........$45
H. W. CROXTON & CO. 4723 Broadway.

5 ROOMS—2 flat bldg.; newly dec., h. w. ht., table top stove, G. E. refr., shwr., enclosed rear pch.; gd. tran. 1728 Wallen. She. 7076.

BEAUTIFUL apt. nr. lake, park, L, bus; 5 large rms.; sun parlor; glazed slpg. porch; electric refr.; $70. See janitor. Bit. 2894.

5123 SHERIDAN—4-5-6 rms., sun p., shwr., ex. lav.; nr. pk.-lk., all tr.; adults. Lon. 6955.

2624 LUNT-AV.—6 rms., lg., lt.; tile kit., ba., shwr., mod.; bus, surf.; adults. Lon. 6955.

6415 N. RICHMOND—W-3; 5 rms., newly dec., wh. w. w., $47.50. See janitor.

5 AND 6 LIGHT rms., enclos. porch, shower, refg.; nr. Senn. 1447 Edgewater. Rav. 0787.

6115 N. WASHTENAW—6 lrg., lt. rms., 2d fl.; ht. w. ht.; nr. schls.; gd. transp.

6 LGE., airy rms.—Dble. plumbing, deco. suit; reas. 6332 N. Fairfield. Sheldrake 4964.

2045 BIRCHWOOD—5 rms., encl. sleep. pch., tile bath; modern; $60. Call Rog 0070.

5 LIGHT modern rms., $45—Steam heat; ref.; porch; good trans. 522 Armitage.

SUBLEASE 5 rms., $50; furniture for sale. Mendenhall, 2651 Ardmore-av.

3767 LAKEWOOD—Concession, $50; 5 rm. cor. apt.; lt. flr., wht. wdwk.; $45. Bet. 3356

**TO RENT—APARTMENTS—NORTHWEST.**

**General List.**

FREE GAS.
2½, 3½, 4 rm. apts.; inador beds; inlaid linoleum in kitchen; refrig.; $35-$45. 4038-60 N. KEYSTONE. See manager.

2½-4 LGE. light rms.—Newly dec.; stm. ht. $32.50 up. 4210 N. Crawford. Pen. 5547.

3800 SCHUBERT—Modern 2-3-4 rooms, $32 up. Good transp.; shopping district.

**TO RENT—APARTMENTS—NORTHWEST.**

**1, 2, 3, 3½ Rooms.**

CONGRESS THEATER BUILDING.
2 ROOM APTS., $32.50.
See Mr. Bons, 2121 Milwaukee-avenue, or F. L. Winston & Co., Inc., State 4940.

3 RMS. in well kept bldg., reas.; inador, refr. Near L, surface, shops. A. P. Canning. Jun. 1114 or Ind. 5375.

2½ RMS.—Stm. ht. for $32.50; conv. trans.; nr. schl.; new stove; refr. 3305 N. Menard.

3½ RMS.—Modern; G. E. refrig.; 1st floor; $37.50. 2710 N. Kimball or call Lak. 1000.

2 CHOICE rooms—Free gas and light; employed people. $27.50. 1744 N. Merrimac.

4209 FULLERTON-AV.—3 rms., $38; refrig., htd., rollaway; inq. bldg. or Spa. 6040.

**4, 5, 6, 7 Rooms and Larger.**

NEAR SYNAGOGUES.
6325 N. CLAREMONT [2332 WEST].
5 light rooms, including garage, $60. Enclosed rear porch, fireplace, tile bath. Will decorate to suit. Ex. shopping district, near theaters, schools. Bus, surface trans. See janitor or phone Fra. 8383.

4 ROOMS—$40
1 block to "L," bus, and surf. New stoves and refs.; in-a-dor bed; cross-vent.; excellent floor plan; best building in neighborhood. Janitor. 3356 Ainslie-street.

5 ROOM APT.—7190 W. GRAND-AV. Suitable for beauty shop; reas. rental. THE ESTATE OF MARSHALL FIELD. HENRY F. DARRE, AGENT.
135 S. La Salle-street. State 0675.

3001 LOGAN-BLVD.—4 rooms, homey, comfortable apt. in one of Logan Square's older but extremely well kept buildings; modern decorating; reasonable rental. See janitor or Randolph 3477.

FREE REFRIGERATION.
5 rm. apts.; C. & N. W. trans. 11 min. to loop; bus, surf. trans.; nr. schls. $52.50. See janitor. 4147-61 BYRON-ST.

MODERN 4 rm., 1st flr.; garage, $42.50. Fine, large 5 rm., 2 porches, garage..$50
Beau. 5 rm., lge. liv. rm., glz. por., gar.$55
Johnson Bros. Austin 3121. Euclid 163

4 Lge., Airy Rms. Bargain.
2717 N. Sawyer. New Frigidaire; large rear yard; exc. trans.-shop. Jan on prem.

2750 NELSON—Wall bed, refrig.......4 rms.
4048 KAMERLING—Shwr., refrig....5 rms.
3054 WILSON—2 glzd. pchs., shwr..6 rms.
S. HARNSTROM & CO. Longbeach 6955.

5 RMS., NEW BLDG., 2D FL.
Frigidaire, light, excel. trans., schls. 2249 Augusta-blvd. Bru. 6392. Hum. 2449.

4106 N. MOZART—4 rooms, 1st floor; modern sun flooded apt.; in high grade bldg.; poss. now. Must be seen. Reas. rent. See janitor or call Randolph 3477.

4002 N. SPAULDING—Cor. Ainslie; except. 4 rm. apt., 3d flr.; large sunny rms.; mod. bldg.; reas. See janitor or Randolph 3477.

2855-57 N. HAMLIN—Modern, attractive 4 rm. apts., 2d fl., in high grade corner bldg. Reas. See janitor or Randolph 3477.

FRANCISCO, 3102, N.—Desirable 5 rms.; htd.; tile bath, new elec. refrig.. Craftex walls; incl. porch; exc. trans. $52.50. Irv. 9242.

ATTRACTIVE—4 rm. front apts.; lge. rms.; new refg. and table top stove; $40-$42.50. A. J. Schorsch & Co. 6059 Irving Park-rd.

3142 N. KOLMAR—5 attr. rms. and enclsd. pchs.; elec. refrig.; heated; 1st or 2d floor. Rental $55 and $60, including gar.

ULTRA-MODERN 4 and 5 rm. apts.; decor. to suit; refrig., sun parlor, inador bed; reas. 3357 Hirsch. Phone Bel. 8713.

6 RM. light corner apt.—Newly dec.; steam heat; elec. refrig.; sun parlor; excellent transportation. Rent reas. 3001 W. Wilson.

A REAL VALUE.
2854 Barry-av., cor. Francisco, 4 rms., elec. refrig. Well kept bldg. $40. See agt. prem.

CHOICE LOCATION.
$32.50 to $50; heated and unheated. S. O. Stone & Co., 4503 Milwkee. Pen. 2979.

4 RMS., 2 bedrms., cove light, glass block window, ultra mod. bath, streamlined kit., gas, elec. free. $47.50. 3850 Irving Park.

LINDER, 4206—5 rms.; will completely redec. to suit; lg. outside rms.; priv. street; opposite Portage Park; $55. Fra. 0353.

5357 MONTROSE-AV., Middle apt.—6 rooms, very modern; arched doorways, tile bath; refrigeration; reas. rent, incl. brick garage.

3021 LOGAN-BLVD.—5 rms., 2d apt., overlooking park; sun parlor, tile bath, shower, near L. Reasonable. Wellington 6116.

LIGHT and airy 6 room apt.—Steam heat, excellent transportation, $37.50.
3405 Milwaukee-av. Randolph 9121.

4837 N. ALBANY-AV.—5 room apt.; heated sun parlor. Agent on prem. or Whi. 4560

$35.50—5 RMS., slpg. pch., garage. Act at once. 5524 North-av. Merr. 6004.

5 RMS.—Hot water ht.; refrig.; gas range; 1 blk. No. West. sta. 5540 N. Austin.

3813 FULLERTON-AV.—4 rms., 2d fl.; refr., htd., rollaway. Inq. bldg. or Spa. 6040.

4523 N. SAWYER—5 lge., lgt. rms.; arch doorways; heated; reas. Irving 0999.

MOZART, 2113, N.—4 rm. apt.; $38.50. Janitor on premises. Bru. 7606.

BEAUTIFUL 4 RM. apt.—Free refrig. 1st $47.50. 5543 N. Sawyer. Fra. 1646.

4 MODERN rms.; G. E. refrig.; newly dec. 2711 N. Kilpatrick. See janitor on prem.

4852 DIVERSEY—4 rm., 2 bdrms., htd. apt.; decor.; $35. 3d fl. Aval. Oct. 1. Pen. 8830.

4 LARGE rms., heated, refrig., stove. $36.50. Weil. 4806 N. Keeler-av. Pal. 1461.

3722 N. RICHMOND—5 mod. rms., compl. redecorated, heated; enclosel porch. Reas.

2307 N. SAWYER—6 lrg. rms.; gas ht. G. E. refr., inlaid lin., air cond., new t. t. stove.

MODERN cor. 5 lge. rms., $32, furnace ht. 3047 Berteau, cor. Whipple. Pal. 0669.

4 ROOMS, HOT WATER HEAT..........$32
2655 Melvina-av., 1st. Armitage 3102.

6 RM. flat—Stove ht., 2d, clean, 2 large pchs., gar.; reas. 1904 N. Lowell. Spa. 6191.

4-5-6 RMS.—Sun. par., beau. lgt., stm. ht., t.-t. stove, rfg., new dec.; $35 up. Lak. 2639

4 LARGE, light rms.—Stm. ht., Frigidaire; large yard and porch. 4050 N. Richmond.

SUBLET 4 rm. apt.; all outside rms.; free gas, ref.; leav'g town. 4017 N. Troy, 2d.

5 RMS., hot water ht., newly decorated, $40; good transp. 3928 N. Bernard, 1st.

4469 LAWRENCE-AV.—7 rooms; good loc.; beauty parlor or doctor. Kildare 8784.

5900 CORTLAND-ST.—5 rms., slpg. porch, 2d flr.; garage, furnace heat. $35.

5 RMS.—Mod., stm. ht., Jan. serv. Subl. $38. Lge. bdrms., ex. trans. 4848 W. Hutchinson.

6 RM. cor. apt.—Lgt., airy, stm. ht., newly dec., nr. schs., gd. tr., $50. 3510 N. Crawford

5 RMS.—Lrg., light; htd.; newly dec.; encl. pch.; adults; Gentiles. 5234 School-st.

6635 W. SCHRIEBER—5 rms., hot water heated; refrig.; sun porch; $42 mo. New. 0526.

4 RMS.—All light rms.; 1 bedrm.; h. w. ht.; $40; good trans. 5717 Ainslie.

3268-70 PALMER-ST.—5 lovely rms., $42.50; el. refrig., stm. ht. G. C. Babcock. Ran. 0301

2644 MOZART—Spacious substantial bldg., 1st apt.; 6 rms., 2 lge. pchs. Regent 5926.

3114 MILWAUKEE-AV.—Mod. 4 rm. apts.; free gas; $40. Vacant. Kildare 2620.

4552 N. KENNETH-AV.—5 rms.; heated; refrig.; slpg. porch. Garage. Irv. 7326.

4156 N. TROY—4 rms.; light, airy apts.; elec. refrig.; shower. Independence 5453.

MODERN 4½ rms.; 2 bedrms.; across from school; $47.50. 2807 N. Kilbourn.

5 RM. cor. apt.; sun parl., htd.; arches, table t. stove, Frig.; $45. 3101 Leland. Lak. 2639.

**TO RENT—APARTMENTS—WEST.**

**General List.**

3½, 4, 5 ROOM APTS.
Lang, Weise & Cella. Randolph 2574.

**1, 2, 3, 3½ Rooms.**

Free Gas, Elec. and Refrig.
3451 DOUGLAS-BLVD.—2 and 3 room apts. Will decorate. $30 and up. Agent on premises or Central 4824.

3 RM. apts.—Newly decor.; $18 mo. New Electrolux; new priv. baths, shower; stove ht.; adults. Inquire Store, 1159 W. Adams.

SUBLET 3½ rm. apt.; refrig.; light rms.; $47.50; 2d fl., 1338 So. Austin-blvd.

2739 WILCOX, 1st fl., 3 rms.; stm. ht., encl. porch, refrig. Newly decor. Reas.

5027 QUINCY—2 rm. mod. apts.; very reas. Newly decorated; gd. trans.; nr. shops.

**TO RENT—APARTMENTS—WEST.**

**4, 5, 6, 7 Rooms and Larger.**

231 N. LAVERGNE-AV.
5 ROOMS—NEW STOVE—REAS. RENTAL. Very light and cheerful; will decorate to suit. See janitor on premises.

3427 W. JACKSON-BLVD.
4 room apt.; large, light rms.; elec. refr. $40-$42.50. See Mrs. Hutchinson, Mgr.

3352 OGDEN-av.—Lge. 4 rms., newly rebuilt; stoker; steam; refrig.; shower; gas and elec. free. $37.50. Phone Roc. 0259.

406-10 S. HAMLIN-AV.—4-5 rooms; large, light; white woodwork; opposite park. Janitor on premises.

4834 FULTON-ST.—6 light rooms, newly dec., excellent transp., furnace heat, $30. Inspect or call Randolph 9121.

6 RMS.—Tile bath; mod. apt.; stm. ht.; refr.; reasonable. 1356 S. Komensky. Lawn. 0631.

224 N. PINE—5 rms.; col. tile bath, shr stall; extra lav.; 5 closets; free refrig.

4 RMS.—Stove ht.; newly dec.; new plmbg., $18. O'Hara, 2848 Madison or Van. 7768.

1051 N. LARAMIE—5 rms., immed. poss.; new. dec.; close to schl., church. Col. 0600.

SUBLEASE lge. 5 rm. apt.—Free refrig. and concession. Phone Mon. 5151.

3259 LEXINGTON—5 rm. apts., reas. rent. Newly dec. Stm. ht., refrig. A. Greenstein.

4 RMS.—$32.50; new. bldg. English basement, garden all around. 632 N. Homan-av.

**TO RENT—APARTMENTS—SUBURBAN.**

**SOUTH.**

**Beverly Hills—20 minutes to loop.**

MODERN 3½ excep. lge., lt., ½ blk. R. I., $55. Free gas. refr. 10348 Wood. Ced. 5269.

**NORTH.**

**Evanston—15 minutes to loop.**

ISABELLA PARK APTS.
On Isabella-street and Hampton-parkway. 1½ blocks west of Isabella L station. 2 blocks north of Northwestern stadium.
NEW BLDG.
Only a few 4 rm. apts. available. Will decorate to suit. Exceptionally fine light and air. In center of a residential district. OPEN FOR INSPECTION.
Phone Rogers Park 1727. Uni. 9500.

MAGNIFICENT LAKE VIEW.
498 SHERIDAN-RD.—6 rms.; very large living rm.; high ceiling; nat. firepl.; lovely bedrms.; ample closets; 2 tile baths. Exclusive bldg. Mr. Raymond. Rogers. Pk. 0458

MOD. 6 rm.; 2 baths, glazed porch, yard; 1 blk. lake; avail.; reas. University 8334.

CALLAN, 114—4 and 5 rms.; 1 blk. to Howard; gd. trans.; inador; redec. Fra. 0353.

**WEST.**

**Austin—14 minutes to loop.**

MOD. 3-3½-4 room apts.; all conven.; exc. location; reas. rental. 663 N. Austin-blvd. C. W. Jones. Vil. 5484. Austin 0791.

108 N. WALLER—6 lt. rms., heated, in 2 apt.; enclosed porch; refrig.; stove; $50.

**Cicero—13 minutes to loop.**

AUSTIN, 1336½ S.—Lg. 3½ rm. apt.; modern; shower; INADOR; gd. trans. Fra. 0353.

**Oak Park—14 minutes to loop.**

344 S. AUSTIN-BLVD.
Spac. 5 room apt., newly dec.; tile bath; ind. refr.; outside rooms. Opp. park. Fine trans. East and south exposure. $67.50.

6 RMS. in 3 apt. bldg.; 2 baths; lt. and air all sides; canv. walls, ivory trim; htd. gar. frt. drive. 647 Washington. Euc. 9813

4 AND 5 RM. apts. with all modern conveniences; tile baths and shower stalls; sun rm.; reasonable rentals. Austin 3121.

ATTRACTIVE 4 rm. apt.; sublease; 603 Washington-boulevard 3d. Village 7771

**Riverside—19 minutes to loop.**

6 RMS.—H. W. ht.; h. w. all time; janitor serv. incl. ½ bl. sta., schl. $55.80 Quincy-rd

**TO RENT—FURNISHED APARTMENTS.**

(See Also Hotels and Apt. Hotels.)

**SOUTH.**

CORNELL TOWERS
CORNELL AT 54TH-STREET.
Light, cheerful furnished kitchenette apartments; 1½ blocks to I. C. station. Complete hotel service. No pets permitted.
2 ROOMS FROM $65.
3 ROOMS FROM $85.
RESIDENT MANAGER. PLAZA 5400.
McGUIRE & ORR, INC., MANAGEMENT.

4537 DREXEL-BLVD.
3½ ROOM APT., $75.00
Every apt. is new, modern, large, and clean. 7 story fireproof bldg. Friendly atmosphere. Full service. Lowest rates.

CARYLCOURT APT. HOTEL
2 and 3 Rm. Kitchenettes.
Well furnished apartments; daily maid service; near lake, bus, street car, and 79th-Exchange I. C. station.
WILLMAR APTS.
3008 Cheltenham-place. Regent 3008.

BLACKSTONE MANSIONS,
5514 BLACKSTONE-AV.
1-2-3 rm. apts. Comp. furnished and serviced; newly decorated; 2 blocks to I. C.
CHICAGO'S GREATEST RENTAL VALUE.

$9, 1-2 Rm. Modernistic, $12.
1430 E. 67th-st. Kimbley Hotel, ¼ block I. C.; arched doors, new colorful dec., beau. furn., free lt., gas, linen, refrig.; porches.

1½-3½ Rms., $32.50-$47.50.
Free light, gas, refrig.; bus at door; 2 blks L. 4336 Drexel-blvd. Oakland 4951.

CUT RATE RENTALS.
ALMYRA APTS., 5111 UNIVERSITY-AV.
1-2 r. apts., $37.50up; cool, airy, maid serv.

$40—Irving Hotel Apt.—$40
2 rm. large, airy, light apts., elevator. 24 hr. serv. Good transp. 4300 DREXEL.

810 HYDE PARK-BOULEVARD.
2-3-4 rm. apts., all pri. baths, gas, lt., refr., $27.50 to $47.50; also weekly rates.

4140 DREXEL APT. HOTEL.
2 and 3 rm. apts., $40; newly furn.; 24 hr. swtchbd.; fireprf.; bus and L at door.

WOODLAWN, 6232—3 rms., new dec., priv. bth, refg., rear porch; I. C., L, surf. Adults.

5114 CORNELL-AV.
4 rooms furn. apt. near I. C. trans. $52.50.

6540 MINERVA—1-2 rm. attractive apts.; fireproof bldg.; refr.; near good transp.

GARFIELD-blvd., 1506—Near Ashland; 2-3 r., pri. bth., pch.; adlts.; $9-$10. Rep. 2518.

SUBLEASE 5 rms. and sunparlor; furnished apt. 5714 S. Kenwood. Inquire Fai. 3366.

KIMBARK, 5473—Attr. 5 rm., beau. furn.; private bath. Frigidaire; $12.75; adults.

6417 DREXEL—LARGE 2-3 RM.; PRIVATE baths; compl. furn.; maid serv. Pla. 7484.

MANSFIELD APTS.—1-2 rm. comp. furn. kit. apt., $9 wk. and up. 6434 Cottage Grove.

DREXEL PLAZA APTS., 4915 Drexel-blvd—2-3 rs., elevator, maid service, rents reas.

4740 GREENWOOD-AV.—Beau., mod. 4 rm. apt.; compl. furn.; res. sect.; all transp. $65.

MODERN 5 rm. furn. apt.—Glazed porch; nr. South Shore I. C. station. Fairfax 3485.

MODERN—3½ rm. apts., elec. refrig., tile bath; light, gas. Reas. 7905 Luella-av.

5 RMS.—Nicely furnished; gas, electric free. $12 week. 6201 South Park-avenue.

6618 UNIVERSITY—3 rm. front apt.; furn. or unfurn.; pr. pch.; free lgt., gas; reas.

6248 HARPER—Elverano Apts.; large 2 rm., comp. furn. Kit., bath, ref. $10 wk. up.

7301 PRINCETON—218 rm.; cheerful, homelike; frig.; pri. bth; eld. cple.; $30-$40.

5732 MARYLAND—3-4 rms., new stove, cab. sink; refrig.; shower. $40-$50. Dor. 6101.

HARPER, 6063—2 nice furn. rms.; new refrig.; gas, light incl.; all transp.; adults.

2½-3½ RMS., $37.50 up; shwr., dec.; 1 blk. lake, I. C. 7546 Coles. Sou. 7739.

**TO RENT—FURNISHED APARTMENTS.**

**SOUTH.**

OGLESBY ARMS
7051 Oglesby-avenue.
Large 2 room furnished apartments, including gas, light, refrigeration, and maid service. 1 block to South Shore I. C. station. Manager on premises.
PHONE MIDWAY 6129.
Reasonable rentals.
THE ESTATE OF MARSHALL FIELD.
135 S. La Salle-street.

7827 South Shore-drive.
1, 2 and 3 rms.; unfurn. or luxur. furn.; overlooking park and lake. AND THE LAKE IS GORGEOUS NOW. Unfurn., $42.50-$75. Furn., $50-$90. Sag. 9559.

**NORTH.**

20 EAST DELAWARE PLACE APARTMENTS
1 ROOM PULLMAN FROM $60.
2 RMS., KITCHENETTES-DINETTES, $65.
3 ROOM UNITS CONSISTING OF LARGE living room, bedroom, dining room, and kitchenette from $110. Ideal location: 9 blocks to center of loop. Each unit individually furnished and completely serviced.
Resident Manager. Whitehall 4970.
McGUIRE & ORR, INC. Management.

Wirtz, Haynie & Ehrat, Inc.
425 ROSCOE-ST.
Just off the drive. Smartly furn. 1½, 2, 3, and 4 rm. apts. Attr. building; ½ block from park and Belmont Harbor. Complete serv. $57.50-$125. Res. mgr. Buck. 2814.

1209 SHERWIN-AV.
Elev. bldg. on lake. Private beach. Well furnished 1½, 2, 3, and 4 rm. apts. Full service. Manager on prem. Briargate 4300.

Mozart Apartments
102 E. CHESTNUT-ST.
JUST WEST OF MICHIGAN-AVENUE.
10 MINUTES' WALK TO LOOP
All outside rooms, equipped with kitchenettes and private baths with showers Complete hotel service.
Rates $50 per month and up.
Resident Manager. White. 4012.
McGUIRE & ORR, INC., prop. managers.

222 E. CHESTNUT-ST.
Beau. 6 rm. furn. apt.; open lake view; large liv. room, fireplace, panelled library, din. room, butler's pantry, large kitch., elec. refrig. and stove; 6 closets, 3 bedrms., dressing rm., 3 baths, shower stall, just dec.; venetian blinds, oriental rugs, 24 hour elev. serv.; bus, taxi at door or walk dist. to loop; avail. now for 1 year. Mr. Aldeen, Whi. 4542.

840 MONTROSE.
[E. of Sheridan-rd.] Nicely furn., newly decorated 1 and 2 rm. units; maid service. Near park and transp. Gracious living at a reasonable price. Beginning at $35.

4546 MAGNOLIA-AV.
Near Wilson L; 1¼ room kitchenette apts.; $35 up; dressing room, closet, priv. bath. Electric refrigeration. Everything furnished. All transportation. EDG. 6410.

EDGEWATER BEACH APTS.
Sublease attractively furnished 4 rm. apt. overlook. lake; will sell furniture, sac. Longbeach 8500. Apt. 1801.

5 LARGE ROOMS—2 baths and large gallery, luxuriously furnished; overlooking lk. Oct. 15 to April 15. $200 per month. 2900 North. Phone for appointment. Mrs. Moran. Buckingham 10233.

6751 SHERIDAN-RD.
1 rm. kitchenette apt.; free electricity and refrigerations. See Mrs. Walsh on premises.

1412 CHASE-AV.
2-3 rm. apts.; new 9 sty. firepr. bldg.; full serv., beau. furn.; reas. rent. Chase Apts.

511 MELROSE-ST.
2-3 rm. apts. Beau. furn. Hotel service. Very reas. rentals. Melrose Manor Apts.

ALDGATE APTS.
5541 Kenmore. Att. 1½-2½ rm. kits.; comp. service; 1 blk. all tr. and schl.; $37.50 up.

2 RMS.—Comp. furn., on the lake. Priv. beach. Elec. refrig. Garage in conn. Exc. trans. $47.50. 1200 Sherwin-av. Shel. 9745.

NEO-CLASSIC FURN.—Beau. 5 rms., model apt.; near lake, all transp.; $90. Also choice 4 rm. apt. $55. 1700 Greenleaf.

ARLINGTON 414—2½ rm. studio apt., completely furnished, cross ventilation, private entrance. Diversey 1333.

4310 CLARENDON.
Modern 3 and 4½ rms., 1 and 2 bedrms., completely furnished. Elec. refg.; 53 bus.

2 ROOMS, $40 up—New carpet, decorating; attrac. furn.; compl. service; nr. park, loop. 1809 Lincoln Park West, cor. Menominee.

2136 LINCOLN Park West—On the park; 1, 2, and 3 room kitchen apartments from $60; complete services; swimming pool.

ASTOR-ST.—Beaut. 4 rm. apt. [2 bedrms.], unusual large liv. rm., good closet space; carpeted. Restricted. State 6662.

CORNELIA, 730 [3500 north]. Tuxedo apt. 1 and 2 rooms; priv. baths; elec. refg.; $6.50-$7.50 wk. Newly dec.; good trans.

LIGHT, spacious 4 rm. apt.; extra inador; 3 closets; attractively furnished; all transp. 4649 Malden. Sunnyside 7540.

1712 ESTES-AV.—2 rooms, $45; 3 rooms, with bedroom, $65; completely furnished, tile bath; Gentiles. Rogers Park 6186.

RUTH MANOR APTS.
5518 N. Winthrop; 1, 2, 3 rms., $40-$90. Attr. furn.; new. dec.; gd. tran. No dogs.

BELMONT 456—1 and 3 rm. nicely furn. apt., Frig. Private bath. Nr. Harbor.

917 AGATITE—3-4 rm. apts.; beaut. furn.; bdrm.; priv. bath; newly decorated.

HAMPDEN-CT., 2719—3 rm. apt.; private bath; refrig., pch.; completely furn.; $47.50.

1635 W. MORSE—2 rms., furn. or unfurn.; pri. bath; free gas, light, refr. Reas. Exc. tr.

5602 RIDGE-AVENUE.
Furnished kitchenette apartment; $6 week

KENMORE HOTEL—4618 KENMORE-AV. Bedrm., liv. rm., kitcht., bath. $10-$12 wk.

1 TO 3 RM. apts., $35 up; nr. school; hotel service; good trans. 5722 Winthrop.

TOURAINE APTS., 5625 Winthrop-avenue—2 rms., $45 up; 3 rms., $65. Good transp.

2348 LINCOLN-AV.—3 rms. complete; attrac. furn.; conv. tran. Call betw. 10-5.

4706 BEACON—1 rm. kits.; refrig., all serv. $27.50-$30. Also 2 rm. kits., $40-$42.50.

PINE'S APTS.—1, 2, and 3 rms.; nicely furn. Hotel serv. $40 up. 3736 Pine Grove-av.

1358 GREENLEAF—Beautiful 3 rm. furn. apt.; 1 block "L" bus, lake; reasonable.

5 RM. flat—Incl. porch; 2 car gar.; 1st floor. Phone Gra. 0615.

4 SPACIOUS ROOMS—INADOR; TWIN BEDS. 1507 Arthur. Loyola exp. Shel. 6165. $63.

6259 SHERIDAN-RD.—4 rms., 5 rm. eff.; sublse.; restricted. Rog. 0379 or Shel. 3700.

4 ROOMS—2 bedrms.; clean, airy, comfort.; refrig.; all trans. 2848 Seminary. 1100 W.

4 RMS.—Mod.; shower, free gas, refrig.; ½ blk. lake, L, bus; $56-$58. 1333 Touhy-av.

916 DIVERSEY—1-2 rm. kit. apts.; linens, refrig., gas, electric; all trans. $35 up.

HOMELIKE 3½ mod., light furn. apt., $48. Adults. Bryn Mawr L, bus. 5825 Glenwood.

STUDIO APT.—Bath, kitchen, refrig., utilities; nr. loop. 102 E. Hubbard, bet. 5-8.

3 RMS.—Nr. bus, L, str. car, shopping; free gas, elec., and refg. $10 wk. 904 Leland.

4343 KENMORE, 1st fl.—6 rms., steam ht., elec. ref.; priv. pch.; all trans. $57.50.

LARGE 3-4 rm. [2 bedrm.]—Carpeted, mod. dec. Frig. $40-$45. 2123 N. Clark, at park.

4 LIGHT rms.—Newly dec.; 2 bedrms.; auto heater. $28. Belmont L. 3241 Sheffield.

SEE THIS LARGE 4 RM. AND SUN PAR. comp. furn.; very reas.; nr. lake. Edg. 2240.

SUBLEASE 2 rm. furn. apt.; free gas, light. Maid service, linens. Eves. Buc. 7426.

1 RM. kitnt. and bath, refrig.; adults; $7.50-$9. 1470 Argyle. Rav. 3650.

NEWPORT-AV., 821—Nicely furn. 5 rm. apt. All tran. Reas. 3400 N., East of Clark

3223 N. CLIFTON-AV.—3 rm. apt.; light; $7 week; adults; also slpg. rm., $2.50 wk.

3-4-5 RMS.—Sun p., G. E. refrig.; L, lake, bus; reasonable. 5314 Winthrop.

**TO RENT—FURNISHED APARTMENTS.**

**NORTHWEST.**

LOGAN SQU., 2746 Kimball—Well furn. lge., 5 r., new. dec. Refr. All tr. $12.50 wk.

**WEST.**

THE CERVELL—Snappiest 1-2-3 room kit. apts.; firepr. bldgs., elev.; home atmos.; all trans. Gentiles. 325 N. Austin. Col. 1078.

OAK PARK CHATEAU HOTEL.
1, 2, 3 rm. kit., twin beds; switchbd.; Gentiles. 330 N. Austin. Vil. 8500. Aus. 8510.

6 RMS., 3 bedrms., new. dec.; all trans. Free gas, light and refrig. $60. Col. 0729.

FRANKLIN MANOR—3124 FRANKLIN-BL.; 1-2 rm. bedrm. apts.; newly furn. Reas.

THE WILMINGTON—1½ rms.; kitnt.; maid serv. 3334 W. Maypole. Nevada 5222.

ROSANNE, 4024 West End-av.—1½ rm. kit. apts.; refrig.; maid; linen; all trans.; reas.

634 N. PARKSIDE, 2d—4 rms., beau. furn., inador; refr., gas, elec. free. $60. Mer. 9181.

**WANTED—TO RENT—APARTMENTS.**

SMALL furnished apt. or house by couple. Bri. 3974 before 1 p. m. or after 7 p. m.

**TO RENT—STORES.**

**South Side.**

1506-08 E. 67TH-ST.
Double store, 50x125; will divide; steam heat, hot water; active loc.; nr. I. C., Stony Island. McMenemy, Inc. Dea. 0100.

ASHLAND-95TH. Beverly Hills; bus. sec.; new type stores, fronts to tenant's order; 2d fl. offices. Owner. Ced. 5512.

STORE, 32x118 [with full bsmt.]; gd. chain str. loc. 6330-32 S. Ashland. Ced. 4549.

3058 E. 92D-ST.—Store 25x125; rent $45. Frazin Bros., agents. Sou. Chgo. 6189.

**North Side.**

5604 RIDGE—Intersect Ridge, Bryn Mawr Broadway; large store; live bus. center.

**Northwest Side.**

4754 N. ST. LOUIS.
Ideal location for optician or optometrist.
THE ESTATE OF MARSHALL FIELD.
HENRY F. DARRE, AGENT.
135 S. La Salle-street. State 0675.

3953 W. GRAND-AV.—Lg. store, suitable for any bus. Rear rooms. Bel. 9470.

MOD. store in new bldg.; heated; very reas. Owner on prem. 3512 N. Cicero.

3114 MILWAUKEE-AV.—Vacant store; redecorated, heated; $45. Kildare 2620.

**West Side.**

BARGAIN rental—318 S. Halsted. Large store, heated, suit taven, rest., any bus.

**TO RENT—OFFICES AND SHOPS.**

**Central.**

FOR RENT.
DESIRABLE OFFICE SPACE; RENTAL REASONABLE; EAST OF MICHIGAN-AV.
210 E. OHIO-STREET.

32 N. STATE—S. W. cor. Washington. Fireproof bldg.; one floor; also attractive offices; north light; night service; center loop; single room furnished, $20; with recept. room, $35 up; beautiful desk space Phone, steno. SWIGART & CO. Room 601.

LARGE CHOICE FURNISHED OFFICE, WITH RECEPTION ROOM; RENTAL $35, IN FIRST CLASS, WELL LOCATED BLDG. WITH SERVICE OPTIONAL.
30 N. LA SALLE-ST. SUITE 300.

$30—OFFICE AND RECEPTION—$30, FULLY FURNISHED; PRIVATE SUITE; NEATLY DECORATED; FINE LOCATION 105 N. CLARK-ST., ROOM 420.

OFFICE, studio or display space—Postoffice in bldg., low rent. EDWIN J. BOWES JR. & CO., 154 E. Erie-street. Whitehall 6026.

WILL share office and warehouse; modern bldg. 11 S. Des Plaines. Monroe 5674.

333 N. MICHIGAN-AV.—Mail-phone service Telephone Secretarial Service, Inc.

$1 MO. UP—Mail, phone service; desk space furn. Office. 330 S. Wells-street. Rm. 706

**Outlying.**

DOCTORS' loc.—5 rms. suit., liv. rms. Calumet dist. of Chgo. on intersectn. Sou. 9621.

**TO RENT—FLOORS AND LOFTS.**

701-03 S. LA SALLE-ST.
Loft space; 2,300 sq. ft. [½ floor]; sprinklered; pass. and freight elev.; excel. serv. and bldg. $65. McMenemy, Inc. Dea. 0100.

**OFFICE FURNITURE AND DEVICES.**

3 EXECUTIVE SUITES COMPLETE including leather davenports files, safes. SPITZER'S. 167 W. Lake-street.

LOCKERS, steel shelv., files, desks, chairs. CENTRAL, 20 W. Hubbard-st. Del. 8495.

40 DESKS, 80 CHAIRS, STEEL FILES bookcases, office part. 2857 N. Clark-st.

15 STEEL desks, 20 wood desks, chairs files, safes Spitzer's, 167 W. Lake-st.

WILL sacrif. desks, swiv. chrs., file cabs., misc. equip. Call 10 to 2. 4548 Kenmore.

BUY-sell new, used office equipment. Kendrick, 218 W. Jackson. Central 4325.

**INDUSTRIAL PROPERTY.**

3949 FEDERAL-ST.
95,000 sq. ft. warehouse or mfg. space. Private switch track; sprinklered; 2 large elevators; heavy mill construction.
McMENEMY, INC. DEARBORN 0100.

3138 ROOSEVELT-RD.
4 story and basement bldg.; 30,000 sq. ft.; 2 elevators; inside loading area; 100 lb. flr. load; ideal display front; perfect condition. McMenemy, Inc. Dearborn 0100.

FOR SALE—40,000 sq. feet sprinklered bldg. Close to loop. $60,000 cash or terms. May rent. HART & WHETSTON. Sta. 8270.

LOOK AT 17 N. JEFFERSON! Fine 1st floor stock space with bins avail. 3,400 sq. ft. with attractive office. State 7195.

FACTORIES AND WAREHOUSES.
CHITTICK, INC. SUPERIOR 5427.

5,200 OR 10,000 SQ. FT.—SPRINKLED; big elev.; good heat; 125 lb. load. Sta. 7195.

FOR sale—Beau. bldg., 12,999 sq. ft.; switch; excel. light; blvd. loc., North. Rand. 2311.

RENT 2249 Calumet. Spklrd bldg. Light, clean space; will divide. Div. 7356.

**BUSINESS PERSONALS.**

Guaranteed Permanent, $1.
Complete, including shampoo, finger wave trim, all curls needed. Hair tinting every day. $1.25; shampoo and set, 20c; manicure, 25c. DE LEE UNIVERSITY, 30 W. Washington Op. Mon., Wed., Fri. eve. till 8 p.m. Cen. 8225.

FREE Marcel or finger wave daily and Mon., Wed., and Fri. eves.; free haircuts daily and Friday eves.; free manicure daily and Wed. eve. Experienced supervision. Beauty School, 140 N. State-st., 5th floor.

$3.50 PUSHUP oil perm. $1; new, $5.50; guar. oil machineless, $2.35; not a school. CRYSTAL, 5 S. Wabash, R. 419. Dea. 1872.

GUARANTEED PERMANENT, $1.00. Inecto or Clairol Hair Dye..........$1.50 AMERICAN SCHL. Cen. 5446. 30 E. Adams.

WHEEL chair; newest streamline; used only few times. 525 E. 80th-street, 2d.

**DANCING SCHOOLS.**

$1—LEARN TO DANCE IN PRIVATE—$1 Waltz, Fox Trot, Tango, Rhumba, Lambeth Walk, Shag, etc. Op. 1 to 11. Also Sunday. Ruth Lee, 2657 W. North-av. No appt. nec.

LEARN smooth, smart dancing, $1 priv. less. No appt. necess.; day, Sun. 3361 Madison.

WALTZ, Fox Trot, Tap, Jitterbug, private lesson, $1. 36 W. Randolph; open Sun.

TEACH young or old to dance. 30 N. Dearborn, Rm. 1108. Ran. 0015. $1.25 hour.

DANCE WELL—Take private lessons. Teresa Dolan. 1545 E. 63d. Hyd. Pk. 3080.

**CAMERAS AND OPTICAL GOODS.**

CAMERA bargains on budget plan. Open Tues., Thurs., Sat., to 9; Sunday to 3 Bolotin Camera Exchg., 729 W. Roosevelt

PAY 25c, $1 wk., on new, used cameras eqp No fin. co. Open every eve. till 10 p. m GENERAL 2308 W. DEVON. HOL. 6200

SPOT CASH FOR YOUR CAMERA. CHICAGO CAMERA CO., 2324 S. Michigan.

**REAL ESTATE—APARTMENT BLDGS.**

**South Side.**

24 Apartment Bargain
Less Than 4 Times Rent
Modern 12 yr. old bldg. in splendid physical condition. S. of 79th-st., nr. I. C. New stoves and refrig.; white woodwork. Must be sold. Mr. Rylands, McKey & Poague, 7911 S. Ashland-av. Radcliffe 7911.

SEE WHAT YOU CAN DO
with a $4,000 down payment and $60 monthly paymts. Get a dandy brick 3 flat, 5-5-5, loc. on 65th-pl. nr. Blackstone, where apts. are always rented. Full price only $9,000.
F. H. HALVORSEN CO.,
3145 W. 63d-st. Hemlock 4300.

A THRIFTY FAMILY'S CHANCE:
With only $550 down to buy a brick 2 apt. and pay for it out of income with payments of only $38 month. 6-7 rms., steam heat, 2 car gar., priced at $5,500. Radcliffe 7300.
DONALD F. MOORE. 7748 ASHLAND.

6 FLAT brick—6-6's; income $4,230; want offer. 5842 S. Harper. Franklin 8395.

$15,000—6 flat, nr. 79th-Racine; 2-5's, 4-4's; steam; refrigeration. Stewart 3601.

11 APTS. in Brainerd—Excel. condition; G. E. refrig.; R. I. r. r.; pr. $27,500. Rad. 4150.

**Southwest Side.**

10 APTS.—Marquette Manor; A1 cond.; less than 5x rent. Collins, 3251 W. 63d-street.

**North Side.**

MODERN 3 APT., $1,295 CASH.
Sun parlor, 5 rooms, steam heat. Garage, near Lincoln and Wilson. Balance monthly, long terms.
ARTHUR KRUGGEL & CO.
4931 Broadway. Longbeach 5531.

2 APT.—5-6 rms., only $4,000; newly decorated, modern plumbing, h. w. heat; near schools, churches, trans. Briargate 3509. JACOBS & JACOBS, 2750 DEVON.

$10,500 3 FLAT mod., all rented, inc. $167.50 per mo. $1,700 cash, bal. terms. Nr. Howard, Ridge-avs., Chi. Priv. owner. Unusual buy. Address T O 190, Tribune.

CORNER 9 apt.—All 4 rms.; modern plumbing, new stoker, inador beds; fine bldg.; choice Edgewater loc. Income $4,700. Walter T. Larson. 5157 N. Clark at Foster.

DE LUXE 10 yr. old 9 apt.—3-4-5 rms., 2 baths, tile; canv. walls, new refrig. and ranges; choice loc. Inc. $7,200; pr. $38,000 John T. Wheeler & Co., Bri. 2234.

$2,500 CASH BUYS 2 APT. EAST OF Sheridan-rd. 50 ft. lot. Rent $2,250. Price $12,500. Mr. Flick. SCHOENLANK & KIRSCHNER. She. 8820.

THIS BUILDING MUST BE SOLD.
De luxe 6 flat; 6 rms., 2 baths; 4 car gar. Convenient to park, schls., stores, transp. Rent $5,760. Sac. for quick sale. Bri. 4000.

2 FL. BRK. IN EDGEWATER, $7,250. E. of Clark, 5-6 rooms, gar., $1,500 cash, bal. $46 per mo. Mr. Nelson. Long. 0307.

27 APT. BLDG.—4¼ times rent. 3½ and 4½ rm. units, tile baths. "L," steam and st. car trans. Bri. 4000.

EDGEWATER cor. 12 apt.—Pr. $24,500. Rts. $6,200 year. Address F G 357, Tribune.

BRICK 2 flat; 2 furn.; rent $900; only $6,850, terms. Address Y M 430, Tribune.

6 FLAT—E. of Sheridan; 4 rms. sun parlor; fine cond.; $15,000; ¼ cash. Longh. 5332.

2-FLAT—Devon-Western dist.; all tile bath and kit.; reas. Address H 488, Tribune.

2 FLATS—$750 to $1,000 down; 5 and 6 rs., brick; good neighborhoods. Lon. 2821.

**Northwest Side.**

WHY PAY RENT?
Small down payment and $37.50 per mo. handles this beautiful, modern 2 flat brick; 2 h. w. htg. plants; newly dec. Must be seen to be appreciated. Romano & Halick, 5426 W. North-avenue. Merrimac 8118.

YOUR OPPORTUNITY
To invest in a 4 apt. bldg. [Forced sale], 4 rms. ea. Stm. ht. in best neighborhood. Income $2,200. Price $11,000. Terms.
APPLEGATE & CO. FRA. 7878.

MUST sell within 30 days, N. Austin 2 apt. brk., 5-5 rms., encl. porches, h. w. ht., stoker; 2 car gar. Bargain at $7,350. Brokers Realty, 5609 Belmont. Berk. 0600.

$1,500 DOWN—4-5's; steam heat, electric refrigeration; perfect condition; near Addison-Cicero. Phone Pensacola 2600.

2 FLAT brick—6-6 rms., 2 hot water plants; 2 car garage; Troy near Diversey. Jarchow, 3622 Fullerton. Spaulding 4280.

FIRST time offered—Only 4½% interest with 10% down. Get list apts. in distress. 3372 N. Central. Open evenings.

$850 DOWN buys modern brick, 5-5, h. w. heat, garage. 3052 N. Laramie.

FRAME—4 and 5, Hess furnace, 37½ ft. lot, $3,000. Terms. A bargain! Keystone 8865.

LOVELY 3 flat, 6 rms., finest condition; must sell, $3,500; act quick. Shel. 8602.

**West Side.**

43 Furnished Apt. Bldg.
15% net return on $25,000 investment in 10 yr. old brk. apt. bldg. 2-2½ and 3 rm. apts. Very best sect. of Austin. INCOME $26,036. Full pr. $65,000. Write G. L. Drollinger, 600 W. Van Buren-st.

3 STORY brick, stm. ht., autom. oil, 21 rms., exc. cond. Sacrifice, $5,900. Consider small down pay. and terms. Canal 3955.

3 SIX FLAT bldgs. on and near Franklin-bl.; mod.; el. refrig.; $11,500 to $13,000. Tms. McCARTHY, 26 N. Crawford. Hed. 8543

3 FLAT brk.—5-6-6 rms., stm. ht.; will sac. Want offer. 1130 S. Whipple. Fra. 8395.

18 FL. brk.—Inc. $5,370; liquidating; want offer. 1363 S. California. Fra. 8395.

2 FLAT brick—7-8 rms., mtge. holder wants offer. 4340 Jackson-blvd. Fra. 8395.

**REAL ESTATE—BUSINESS PROPERTY.**

**General.**

A. & P. SUPER MARKET—5 yr. lease. Good net. Have others. Farr & Co. Central 8534.

**North Side.**

INVEST your funds in improved property at the bottom before the rise. Commercial Bldg. on good corner. Rental $11,240. Want offer $42,500.
H. W. CROXTON & CO., 4723 Broadway.

**West Side.**

FORCED TO SELL—WANT OFFER.
4 stores, 5 flats.
Large brick bldg. in rear.
2223-29 W. Chicago-av. Fra. 8395.

PUBLIC garage and store, 639 S. Paulina. Want cash offer. Franklin 8395.

**Suburban.**

BUS. prop.—Cor.; well loc.; all rtd.; consists of gas sta., delic., and tavern; 185 ft. frontage; also resident lot, 208x340, improved; will co-op with brokers. Kleinedler, 8 N. Columbine, Lombard, Ill.

**REAL ESTATE—HOUSES.**

**South Side.**

Model Cape Cod.
10142 Eberhart.
5 ROOMS, 2 STORY.
$600 cash, balance $42 per mo., includes principal, int., insurance, and taxes.
INSPECTION 1 TO 6.
FRANK A. SCHMIDT,
9218 COTTAGE GROVE-AV., VIN. 0020.

INSPECT TODAY 1 TO 5.
No Mansion, but a Real Buy.
6 rm. res.; arched doors, canv. walls, new stove, G. E. refrig., inlaid lino., glzd. pch.; creeping bent lawn; lot 33x165; 2 car gar.; restr. neighbhd., nr. schls., churches. Pr. $5,750; cash $800; bal like rent. John L. Lynch 2602 E. 75th-st. Reg. 4800.

I WILL BE here until Sept. 30 for but one purpose, to smash out recently acq. gift of a 2 story stone res.; 8 big rms., 1½ bas., h. w. ht.; near 65th and Drexel-av. Price $4,100. Make your terms. For inspection
$975 Buys 8431 S. Indiana.

IMMEDIATE POSSESSION.
E-Z till paid. Acme, 4126 Milwaukee-av. tel. Stewart 7873. 8-12 a. m. or 4-8 p. m.

NEW brick home, $5,950; cash, $550; bal. J. L. Lynch & Co., 2602 E. 75th-st. Reg. 4800.

New de luxe air conditioned home. Balance like rent. See it today. Peters, 7923 South Park-av. Rad. 6800.

$500 CASH PAYMENT.
Fine 5 room brick bungalow; 85th-Carpenter; very attractive home; good neighborhood; R. I. transp.; pr. $5,250, bal. mo. John McCarthy, 1405 W. 63d. Rep. 5000.

NR. 92ND AND STONY—5 rm. mod. brk. bung.; pr. $3,750, $750 cash, bal. like rent.

5 RM. brk. bung., $4,300; nr. 72d-Claremont, $1,300 cash, bal. $30 mo. Hemlock 7900.

6627 S. CARPENTER—$4,000; modern 5 room brick bungalow. Ced. 1800.

WILL build a 2 story brk. res., tile bath, 38 ft. lot, for $6,000, $600 dn. Cedar 5173.

6 RMS.—New furnace; near school. $3,900. 9738 Exchange-av. Sag. 2158. 3:30-5 p. m.

**Southwest Side.**

ARTESIAN NEAR 52D-ST.
Newly remod. brk. home; only $3,800. Tms. Manor Realty. 2532 W. 63d. Hem. 8300.

OPEN FOR INSPECTION.
New model home, ready to move in. 5952 S. FRANCISCO. Shalon. Hem. 8300.

$500 DN. buys beau. br. 2 family home. $3,950; pchs.; new. dec. App. 3558 Archer.

**North Side.**

5 RMS.—Insulated; mod. brk. bung., tile roof; h. w., oil ht., tile bath; gar. Price $6,500. Dette. 1922 Irving Pk. Buc. 2015.

6645 N. CAMPBELL—5 r. brk. bung. $6,500. $1,500 cash, bal. FHA mtg. Fra. 0576.

ROGERS PK. 7 r. res. Nr. lk. and L. Fine cond. Choice loc. $1,500 cash. Bri. 2234.

ROOMING house—11 rms., 742 N. Dearborn-st. Price $6,500. Franklin 8395.

6 ROOM BRICK BUNGALOW.
Near Loyola L. $4,000. Hollycourt 6175.

**Northwest Side.**

FIRST time offered—Only 4½% interest with 10% down. Get list bungs. in distress. 3372 N. Central. Open evenings.

OCT. brk. bung.—H. w. ht.; steel constr.; pr. $4,250; tms.; needs some reprs. Pal. 7201.

6 LARGE rooms—H. W. heat; tile roof and bath. $750 down. Telephone Central 7798.

5 RM. brk. bung.; furn. ht.; 30 ft. lot; nr. Montrose-Austin. Pr. $4,650. Tms. Pal. 3002.

INSPECT OUR NEW 5-6 RM. MODELS. Keys at Fagerstrom, 6205 Milwaukee. New. 2050

1½ STORY—$4,500; vic. Austin-Irving Pk.; 5 rm. dn., 3 rm. apt. up; owner. Ave. 6748.

(Continued on following page.)

## REAL ESTATE—HOUSES.

(Continued from preceding page.)

**Northwest Side.**

**Your Wife Will Like This.**

Handsome brick bungalow, octagon front; 5 big rms., well arranged; hot water ht. with automatic oil burner. A big lot, 35x165, just north of Oak Park. The best environment for your children. Priced $6,600; 20% cash; bal. 20 yr. FHA. KEHREY, 2612 North-av. Merrimac 4300.

**RIVER FOREST MANOR.**

A new restricted community. New 6 rm. brick houses, best construction; all up-to-date features. $8,600, incl. large lot. $790 cash; $48 per month pays prin. int. taxes and ins. Office 7616 W. North-ave. Merrimac 2420 or River Grove 2400.

OUT OF TOWN OWNER must sell wonderful home. [illegible] Price $5,850 $1,200 cash, balance [illegible] S. O. Stone & Co. 4303 Milwaukee-av. Pen. 3900

UNUSUAL CORNER bung.—Brick insul.; [illegible]

NEW HOMES at [illegible]

5 GORGEOUS homes in beaut. Forest Glen [illegible]

NEW 5 large rooms—Tile bath; all modern features [illegible] GREGOR, 4200 Lawrence. Pal. 1461.

[illegible]

CAN CASH save 5 rm. home [illegible] PETERSON 6858 FULLERTON-AV

SACRIFICE 4 rms. unfinished inside [illegible]

BARGAIN—Modern 5 rm. bung. [illegible]

3907 WRIGHTWOOD—6 rm. brk. bung. [illegible]

**West Side.**

6 RM. residence—2 sun rchs.; front dr. gar. [illegible] Austin-blvd.

6 RM. brk. bungalow—Ready to move in [illegible] Garfield [illegible] Austin-blvd.

## HOUSES BUILT TO ORDER.

WILL build on your lot; no down payment necessary. Address B 258, Tribune.

INSPECT today—Two de luxe model homes, 2655-59 W. 55th-st. For occupancy Oct. 15.

## APARTMENT HOMES FOR SALE.

**South Side.**

BEAUTIFUL 4 rm. apt. in [illegible] cooperative bldg. in university dist. [illegible] Address Y M 562, Tribune.

## REAL ESTATE—VACANT.

**South Side.**

CLEAR lots, $69 each; $1 down, $1 week. FRANK [illegible]

## REAL ESTATE—SUBURBAN—SOUTH.

**Beverly Hills—20 minutes to loop.**

SACRIFICE 6 room brick res.; 2 car gar.; 50 ft. lot [illegible]

**General—Suburban South.**

THE PERFECT ROADSIDE FARM ON BUSY CICERO-AV [illegible]

2½ ACRES—Good black soil, elec., hard road [illegible]

$250 MOVES you in love, 6 rm. Col. home; [illegible]

CHOICE ACRE: Surrounded by new homes; [illegible]

## REAL ESTATE—SUBURBAN—S. W.

**General—Suburban S. W.**

127TH-ST.—2½ acre farm, new bus. stores, school [illegible] Address T X 281, Tribune.

2 AC. Poultry farm—Loc. at Tinley Park; [illegible]

## REAL ESTATE—SUBURBAN—NORTH.

**Evanston—15 minutes to loop.**

ENGLISH brick—6 rms., like new [illegible]

**Kenilworth—19 minutes to loop.**

5 RM. BRICK—H. W. ht. [illegible]

**Niles Center—31 minutes to loop.**

2 AND 3 APARTMENT BLDGS. NILES-WESTCHESTER REALTY CO. 4120 OAKTON-ST. Niles Center 2600

**Winnetka—21 minutes to loop.**

MODERN Colonial brick 6 rm. res. lot 50x185 [illegible]

6 RM.—3 bath—Solid brick [illegible]

**General—Suburban North.**

JUST OFF SHERIDAN-RD., LAKE CO., ILL. [illegible]

RARE BARG.—Close A Highland Park wood lake [illegible]

ROCKLAND-RD GARDEN FARM — [illegible]

FACING LAKE MICH.—Double lot on paved road [illegible]

5½ ACRE FARM [illegible] Address F M 519, Tribune.

**OPEN FOR INSPECTION.**

[illegible] 5100 W. Morse-av [illegible]

## REAL ESTATE—SUBURBAN—N. W.

**Barrington—39 minutes to loop.**

4 ACRES—In rapidly restricted area [illegible] Address B [illegible]

**Des Plaines—23 minutes to loop.**

6 ROOM HOME LIKE NEW, GARAGE [illegible]

NEW 6 rm. home on big lot, priced $11,000 [illegible]

**Elmwood Park—22 minutes to loop.**

1626 N. 77TH-AV.—New 6 room brick residence [illegible]

**Mount Prospect—28 min. to loop.**

NEW HOMES AT PROSPECT HEIGHTS. PRICES $4,250 UP. EASY TERMS. [illegible] SMITH & DAWSON. [illegible]

**Park Ridge—19 minutes to loop.**

15 COURTLAND—Mod. 6 rm. bung. $6,000 [illegible] Chapman & Co. 135 S. La Salle. Fra. 0576.

**General—Suburban N. W.**

**"THE VERY HEART"**

**N. W. Side, Finest New,**

LOW COST GARDEN FARM PROJECT. [illegible]

**GRAND-AV.**

5 blks. W. La Grange-rd. [illegible]

6 ROOM farm house, garage, well, fine trees [illegible]

## REAL ESTATE—SUBURBAN—WEST.

**Berwyn—17 minutes to loop.**

1421 S. EAST—5 rm. brick bungalow, $5,250. Chapman & Co. 135 S. La Salle. Fra. 0576.

**Hinsdale—35 minutes to loop.**

NEW RESIDENCE—5 rm. [illegible]

**La Grange—21 minutes to loop.**

[illegible] Chapman & Co. 135 S. La Salle. Fra. 0576.

**Maywood—18 minutes to loop.**

MOD. brick bung. [illegible]

**Oak Park—11 minutes to loop.**

6 BEDRM. brick, modern, steam heat [illegible] Pilgrim. 5837 Lake. Aus. 1660. Vil. 5100.

---

### Test Your Facts

Here are the correct answers to the "Test Your Facts" questions on today's editorial page:

1. [a] Belgian Congo.
2. [b] Less than a mile. [3,280.8 feet, nearly five-eighths of a mile].
3. [a] A scarf for a woman's head.
4. [b] Heel [by an arrow shot by Paris in the Trojan war].

## REAL ESTATE—SUBURBAN—WEST.

**River Forest—17 minutes to loop.**

RANCH-TYPE—7 rm. bung.; real firepl.; breakf. rm. [illegible] large trees: [illegible] 3.

**Villa Park—26 minutes to loop.**

BEAU. 55 ft. bldg. lot; no assmts.; [illegible] 22, Tribune.

**Western Springs—24 min. to loop.**

4449 JOHNSON-AV.—A dream, 6 rm. res. 2 [illegible] Move [illegible] $4,500. [illegible] Cra. 5800.

**Wheaton—38 minutes to loop.**

**SACRIFICE**

beau. very new family home of 8 rms.; [illegible] President-st. [illegible] occupancy [illegible] Stoddard av.

**General—Suburban West.**

**LOW COST HOUSING**

**Live Out of Town**

JUST OUTSIDE CITY.

Paved roads, electricity, schools. Lowest taxes, no special assmts. to pay. Farm [illegible] safety. [illegible] MONTHLY. [illegible] cash, $5 mo. [illegible] Forest Pres. [illegible] miles west [illegible] 11-7.

PRACTICALLY COMPLETED HOME WITH [illegible] 6 rms. [illegible] water [illegible] possession Sept. [illegible] outside city [illegible] Park. [illegible] TRIBUNE.

CLEVER PERSON MIGHT MAKE A GOOD home out of this old farm cottage, just [illegible] school; [illegible] immed. [illegible] cash, $20 [illegible] Address [illegible] Tribune.

5 ROOM COLONIAL HOME $1,995. [illegible] Small [illegible] pays in [illegible] new plan. [illegible] sers. [illegible] TRIBUNE.

INVESTIGATE western suburbs for best [illegible] La Grange. [illegible] A. Miller.

4 ROOM CAPE COD HOME. [illegible] per month. [illegible] Tribune.

## REAL ESTATE—SUBURBAN—MISCELL'S.

BEFORE you buy investigate modern 4 room home [illegible] west. North-[illegible] TRIBUNE.

## REAL ESTATE—ACRE PROPERTY.

30 ACRES—All, 8 acres beautiful woods overlooking Des Plaines River valley; [illegible] $25 year. [illegible] required. [illegible] Tribune.

## SOUTHERN PROPERTIES AND RESORTS.

**TAX EXEMPT HOMESTEADS.**

Final liquidation of valuable suburban Tampa lake property. Three large buildings [illegible] Priced low [illegible] information [illegible] Roberts [illegible]

## REAL ESTATE—RESORT PROPERTIES.

**Illinois.**

**NEED MONEY.**

Will sacrifice cottage, $700; terms. Worth double; [illegible] with Celotex [illegible] Chicago; exc. [illegible] Tribune.

MUST SACRIFICE COTTAGE.

Completely furnished; screen porch; inside toilet; [illegible] board motor [illegible] Chicago. [illegible] down. $3 [illegible] Tribune.

LAKE COTTAGE, PRIV. SECLUDED [illegible] $10 mo. [illegible] Tribune.

[illegible] home- [illegible] W.; beau. [illegible] Tribune.

SACRIFICING year around home. Pistakee Lake; [illegible] $2,500.

DIRECT FROM farmer. 50x150 lake lots; [illegible] 4 rm. [illegible] Tribune

LAKE front cottage, Wisconsin, 11; 5 rms.; [illegible] best spots [illegible] Well. 2046.

SELLING OUT—LAKE LOTS, $59. Close to Chicago. [illegible] Tribune.

**Wisconsin.**

NEED money—Will sell cottage, $600 complete; [illegible] bass. [illegible] hour ride: [illegible]

SACRIFICE new beau. cottage; inside toilet; [illegible] Wis.; 65 [illegible] excellent [illegible] party.

4 ROOM lake cottage, $795; 2 bedrms. [illegible] rustic [illegible] 0: terms [illegible] Wisconsin

WILL SAC. 4 rm. cottage, [illegible] elec. [illegible] Tribune.

SACR. new lake cottage, $95. 50 [illegible] une.

[illegible] toilet; [illegible] Tribune.

## REAL ESTATE—FARM LANDS.

*Farm Land Classified advertisements will be found in the News Section adjacent to the daily feature "Day By Day on the Farm."*

## REAL ESTATE WANTED.

**Apartment Buildings.**

FORECLOSED apt. or master's certificate. Howard Ames 77 W. Washington. Cen. 7858

**Business Property.**

WANTED—LARGE BUSINESS PROPERTY. FRANKENSTEIN & CO., 110 S. Dearborn.

**Houses.**

GOOD—4-6 rm. [illegible] Chicago. [illegible] Tribune.

CASH for houses, [illegible] PROP. [illegible] Wen. 0687.

**Farms and Acres.**

WILL accept farm land anywhere in U. S. [illegible] lunch [illegible] highway, [illegible] What [illegible] Tribune.

## REAL ESTATE FOR EXCHANGE.

**Apartment Buildings.**

HAVE 3 apt. [illegible] Want 5 [illegible] 0100.

**Business Property.**

CHGO. [illegible] Fla., what [illegible] Tribune.

**Houses.**

WILL trade [illegible] of value [illegible] home: [illegible] I. C.; [illegible] Tribune.

## REAL ESTATE LOANS, MORTGAGES.

MONEY to loan on Chicago and suburban real estate. [illegible] construction [illegible] Rental [illegible]

**TEITMAN TRUST CO.,**

**2D FLOOR. 10 LA SALLE-STREET.**

HIGHEST cash prices paid for mortgages on [illegible] loan at [illegible]

LOANS [illegible] 3d-street.

ATTRACTIVE terms [illegible] 111 W. [illegible]

PEOPLES MORTGAGE CORPORATION, [illegible] 6200.

## STOCKS AND BONDS.

WE BUY REAL ESTATE BONDS, MORTGAGES AND CERTIFICATES [illegible] 1187.

## CLOTHING, FURS, ETC.

SOLD for Storage—33 Beau. Fur Coats; Russ. [illegible] $25-$35. [illegible]

BRAND new fall [illegible] LADIES' [illegible] Open [illegible] way.

300 UNCALLED FOR [illegible] clothing. [illegible] Abbott [illegible] 820.

[illegible] fur [illegible] for- [illegible]

QUALITY women's apparel for sale; [illegible] coats. [illegible] We call.

HIGHEST cash prices paid for [illegible] coats are [illegible] 7564.

CASH for men's used clothing; [illegible]

OUT of pawn [illegible] jackets, $5 [illegible] Clark-street.

---

## LOANS—PERSONAL AND BUSINESS.

**Personal Property and Salary.**

# LOANS

## One Price to All

Examine the table below. It shows that $9.77 a month repays everything on a $100 loan in 12 months. Or, if you wish small payments, as little as $6.43 a month for 20 months repays $100. The faster you pay the less the total cost.

| CASH LOAN YOU GET | Amount you pay back each month including all charges. 6 Mos. Loan. | 12 Mos. Loan. | 16 Mos. Loan. | 20 Mos. Loan. |
|---|---|---|---|---|
| $ 20 | $ 3.64 | $ 1.96 | | |
| 50 | 9.09 | 4.88 | | |
| 70 | 12.73 | 6.84 | $ 5.38 | $ 4.51 |
| 100 | 18.17 | 9.77 | 7.68 | 6.43 |
| 125 | 22.70 | 12.19 | 9.58 | 8.03 |
| 150 | 27.19 | 14.59 | 11.46 | 9.59 |
| 200 | 36.17 | 19.37 | 15.19 | 12.69 |
| 250 | 45.13 | 24.13 | 18.90 | 15.78 |
| 300 | 54.08 | 28.88 | 22.61 | 18.86 |

These payments are calculated at Household's rate of 2½% on balances of $100 or less; 2% on balances of $100 to $300. These rates are less than the lawful maximum on all loans and are the same to every one. No endorsers. Loans made on furniture, car, or note. No wage assignments. No credit inquiries of friends or relatives. To apply: Phone or visit office nearest you.

**LOOP OFFICES:**

5 S. Wabash, 13th floor. STAte 0151
100 W. Monroe, 7th floor. STAte 1777
111 W. Washington, R. 253. FRAnklin 1082
36 S. State, 16th floor. FRAnklin 0884
28 N. Clark, Room 253. FRAnklin 1082

**Neighborhood Offices:**

9204 Commercial-av., 3d fl. SOU. Chgo. 0103
11106 S. Michigan, 2d fl. COMmodore 3880
6255 S. Ashland, 2d fl. HEMlock 4510
2355 W. 63d-st., 2d fl. REPublic 4472
6856 S. Halsted-st., 2d fl. ENGlewood 5534
841 E. 63d-st., 4th fl. PLAza 8360
1737 Howard-st., 2d. ROGers Park 8320
4554 Broadway, 2d fl. LONgbeach 7163
2800 Milwaukee-av., 3d fl. CAPitol 3440
4704 Irving Park, 2d fl. PENsacola 4570
3150 Lincoln-av., 2d fl. BUCkingham 1006
Cicero, 6012 Cermak-rd., 2d fl. CICero 6400
Oak Park, 1140 Lake-st., 3d fl. EUClid 503
1 N. Pulaski [Crawford], 5th fl. KED. 0704

# HOUSEHOLD FINANCE

CORPORATION.

## Can You Set Aside $1.34 to $1.52 Per Week FOR A $100 LOAN?

That's actually all you need to pay off in full a $100 cash loan, including all charges on a 20 month loan at Personal Finance Company. And we take no wage assignment.

$1.34 a week on the average is all you need to set aside for every $100 borrowed on Personal's new amazing "Special" loan plan of only 1½% per month on the actual balance owed. This plan is for persons with a steady income or salary sufficient to meet payments promptly without undue credit strain and a good credit record. You don't need co-makers, life insurance or bankable securities.

For persons without established credit and employment ratings and who wish to carry a loan larger than 8 to 12% of annual salary or income, Personal offers its "Regular" loan plan. On this plan an average of $1.52 set aside per week takes care of everything on a $100 loan—the charge is based on 3% monthly on unpaid balances of $100 and less, and 2% monthly on unpaid balances over $100.

Loans up to $300 on either plan on your personal note, or with furniture or auto. Co-maker loans are also available on "Regular" plan. Seize this opportunity to save on loan costs. Come in or telephone today.

# PERSONAL FINANCE CO.

**11 CONVENIENT OFFICES.**

4750 Broadway, 2d flr. LONgbeach 4090
4770 Lincoln-av., 2d flr. LONgbeach 1321
3982 Milwaukee-av., 2d flr. PALisade 0989
1954 W. North-av., ground flr. ARM. 0833
757 W. 79th-st., 2d flr. RADcliffe 8225
841 E. 63d-st., 3d floor. HYDe Park 1471
2403 W. 63d-st., 2d flr. REPublic 7229
4010 W. Madison-st., 2d flr. NEVada 2134
1040 N. Boulevard, 2d flr. VILlage 6840
6346 W. Cermak-rd., 2d flr. BERwyn 666
708 Church, Evanston, 2d. GRE. 6081

OPEN TUESDAY and FRIDAY to 7:30 P.M.

## SALARY LOANS YOUR SIGNATURE ALONE

Is Good for $25 to $300.

TO EMPLOYED MEN OR WOMEN. ARRANGED WHILE YOU WAIT.

NOTE LOANS

TO CIVIL SERVICE AND GOVERNMENT EMPLOYEES.

AUTO LOANS.

IMMEDIATE SERVICE. NO INSURANCE REQUIRED.

FURNITURE LOANS.

MONEY SAME DAY YOU APPLY. NO DEDUCTIONS. UP TO 20 MONTHS TO REPAY.

PHONE FOR INFORMATION.

# IMPERIAL

CREDIT CO.

30 W. Washington, 11th fl. FRAnklin 8924
6317 S. Halsted, nr. L sta. ENGlewood 4010
7 S. Pulaski [Crawf'd], 2d fl. NEV. 7060
1548 Belmont at Ashland, 2d. WEL. 6700

OUR LOOP AND NORTH SIDE OFFICES ARE AIR CONDITIONED.

## MOST LIBERAL LOAN PLAN

IN CHICAGO . . . is what many of our friends say of the

## INLAND INVESTMENT PLAN

$50 TO $300

"CASH IN TWENTY MINUTES."

AUTO, SALARY AND FURNITURE LOANS

Quick, confidential service at our nearest office. We endeavor to negotiate the best form of loan from the borrower's need. Extra cash, refinancing, payments reduced.

UNDER STATE SUPERVISION.

INLAND INVESTMENT PLAN.

LOOP.
224 S. Michigan. Wabash 2934.
NORTH.
1952 Irving Park. Grace. 8640.
OAK PARK.
747 Madison-st. Austin 2300.

## QUICK SERVICE SALARY LOANS Without Co-Makers

If Employed 2 Years by a Reliable Firm.

$30 to $300

We also make loans on your furniture, car, stamp and coin collection, etc., ON YOUR OWN SIGNATURE. For those without security or who haven't been employed 2 years as above we offer co-maker loans up to $300.

AUTO LOANS

CONFIDENTIAL

service and privacy assured.

**L. T. BAKER & CO.**

30 W. Washington. Room 1407. RANDOLPH 6151.

---

## LOANS—PERSONAL AND BUSINESS.

**Personal Property and Salary.**

# REDUCED RATE LOANS

Monthly rate reduced to 2¼% on loan balances of $150 or less and 2% on loan balances above $150.

## 20 MONTHS TO REPAY

| LOAN. | AVERAGE MONTHLY PAYMENTS* [Including interest.] |
|---|---|
| $ 50 | $ 3.16 |
| 100 | 6.32 |
| 150 | 9.47 |
| 200 | 12.59 |
| 250 | 15.67 |
| 300 | 18.73 |

*Based on 20 months. Other amounts from $10 to $300 in proportion, 1 to 20 months to pay.

### Save the Difference

Commonwealth's charge is less on all loans than the maximum permitted by law. Our monthly rates of 2¼% on loan balances of $150 or less and only 2% on loan balances above applies to ALL TYPES and CLASSES OF LOANS. Any one who can make regular payments can qualify; there is no discrimination. EVERYBODY GETS THIS SAME RATE. Of course, persons whose incomes are above average can afford to make larger payments and thus make substantial reductions in their loan cost.

No credit inquiries of friends or relatives. Applications received by personal call, letter or telephone will receive immediate attention.

Founded 52 Years Ago.

9—OFFICES—9

# COMMONWEALTH LOAN CO.

3166 Lincoln-av., R. 224. BITtersweet 3360
4803 Lincoln-av., R. 208 LONgbeach 3456
1791 Howard-st., R. 312. ROGers Park 0754
4013 Milwaukee-av., R. 307. AVEnue 0443
6306 Cottage Grove, R. 305. Hyde Pk. 0604
749 W. 63d-st., R. 200. ENGlewood 1711
1 N. Pulaski-rd., R. 415. Van Bur. 5040
137 N. Marion, O. Pk. Aus. 2624, Vil. 6886
6428 Cermak, Berwyn. Law. 2882, Ber. 371

Under State Supervision.

## NOTHING BUT YOUR SIGNATURE REQUIRED ON LOANS

UP TO $300

FULL PRIVACY.
FAST SERVICE.
FLEXIBLE TERMS.
Employers Not Notified.

Arrangements can be made also for automobile loans, furniture loans, and co-maker loans if any of these should be preferred. We also finance automobiles so as to reduce your payments.

# FAMILY LOAN

CORPORATION.

LOOP OFFICE:
202 S. State-st., corner Adams. Century Bldg., Room 301. Telephone Wabash 2994.

LOGAN SQUARE:
3129 Logan-blvd. Logan Square, near Milwaukee. Telephone Spaulding 4100.

NORTH:
2349 W. Devon-av., corner N. Western, Devon Bldg., Room 206. Telephone Briargate 4121.

WEST:
4806 W. Madison-st., near Cicero. Next to Walgreen. Telephone Mansfield 4211.

SOUTH CHICAGO:
9113 Commercial-av. Telephone Regent 6220.

NEW SOUTH SIDE LOCATION:
2105 E. 71st-st. 2d floor. East of Bryn Mawr I. C. Station. Telephone Dorchester 2811.

## NO Waiting for Loans Here

Just phone the office most convenient for you—come in later for the money.

**"The Simplified Plan"**

..fits your individual need.
..saves you time and effort.
..serves you quickly and efficiently.
..in confidence and privacy.

# LOAN CORPORATION

will arrange a loan for you on your furniture, automobile or your salary.

LOOP.
160 N. LA SALLE-ST.
Room 325. Randolph 3333.
Park Free at Lydy's—Lake and La Salle.

NORTH.
1737 HOWARD-ST.
3d Floor. Rogers Park 2030.
Open Tues. and Thurs. Eves. Until 8.

SOUTH.
7850-58 S. HALSTED-ST.
2d Floor. Radcliffe 2511.
Open Tues. and Thurs. Eves. Until 8.

NORTHWEST.
2801 MILWAUKEE-AV.
2d Floor. Spaulding 2700.
Open Tues. and Thurs. Eves. Until 8.

## Friendly Personal Loans

**$30 to $300**

WE HAVE A PLAN THAT WILL MEET YOUR REQUIREMENTS.

SALARY LOANS

ON YOUR OWN SIGNATURE.

Automobile Loans

Furniture Loans

SERVICE! The Keynote of Our Quick, Confidential Loan Plan.

OUR REPAYMENT SCHEDULES ARE FLEXIBLE AND ARRANGED TO MEET YOUR CONVENIENCE.

For over half a century we have been rendering a liberal, friendly personal loan service. [Established 1888.]

Phone Central 4733

# C. C. ERD

7 S. Dearborn-st., Room 616.

# T. B. WARD, INC.

BORROWING SIMPLIFIED

**$25 to $300**

Salary, Furniture, Auto Loans.

Prompt, Courteous Service.

8 S. DEARBORN, ROOM 408.

RANDOLPH 2060.

ILLINOIS Domestic Finance Corp. 190 N. State, 2d floor. Franklin 3494.

---

## LOANS—PERSONAL AND BUSINESS.

**Personal Property and Salary.**

## Local Loan Gives You the Service You Want

75% of our loans are Signature Only Loans to employed men and women. LOCAL LOAN originated and perfected this salary loan service because the great body of employed people—young or old and regardless of occupation—are entitled to a simplified loan method.

Our aim is to offer you whatever plan will enable you to borrow most easily. LOCAL LOAN makes liberal Furniture and Auto Loans, but if you are steadily employed we prefer to make you a loan On Your Signature Only without mortgages or endorsers. You may borrow $25 to $300—

## On Your Signature Only

You make your own repayment terms [repaying any time within 20 months] and you are charged only for the actual time you have the money.

When you deal with LOCAL LOAN you borrow without the knowledge of your employer, friends, and relatives.

We cannot tell you all about our service in our advertisement. Just phone one of the following offices. Your loan request can be taken over the telephone so you can obtain the money more quickly when you call in person.

# LOCAL LOAN CO.

UNDER STATE SUPERVISION.

—Loop Office—

7 W. MADISON, at State. RAN. 8400. ASK FOR MR. KERWIN, MGR.

—South Side—

821 W. 63D, near Halsted. ENG. 7800. ASK FOR MR. WHITE, MGR.
4658 S. ASHLAND, at 47th. YARDS 4870. ASK FOR MR. MALONEY, MGR.
7912 S HALSTED, at 79th-st. RAD. 4500 ASK FOR MR. MITCHELL, MGR.
11054 S. MICH., at 111th-st. PUL. 7500. ASK FOR MR. MARKHAM, MGR.

—West Side—

8 N. OGDEN, at Madison. HAY. 4700. ASK FOR MR. O'BRIEN, MGR.
1 N. PULASKI [Crawford]. KED. 5900. Oak Park, Phone EUClid 6163. ASK FOR MR. SALS, MGR.

—North Side—

1212 N. ASHLAND, at Milw. BRUN. 3100. ASK FOR MR. TAYLOR, MGR.
4013 MILWAUKEE, at Cicero, AVE. 1400. ASK FOR MR. FLANAGAN, MGR.
4701 N. WESTERN, at Leland. LON. 2161. Evanston Phone GREenleaf 5100. ASK FOR MR. BURR, MGR.

**CHICAGO FINANCE CO.**

**$50 TO $300.**

Salary, Automobile or Furniture. Prompt, Courteous Service. Don't hesitate in making use of our liberal loan plan. We aim to help solve your financial problems.

Under State Supervision.

ESTABLISHED 1885.

Room 1301. 11 S. La Salle-st. Telephone Central 1060 or Central 4163.

**Business Loans.**

## Money! Money! Money!

$300 to $150,000.

**Loans on Everything**

BUT REAL ESTATE.

**Lowest Rates Always**

Existing Loans Refinanced to Provide More Money, Smaller Payments.

LOANS QUICKLY ARRANGED AT YOUR PLACE OF BUSINESS.

**National Acceptance Co.**

111 W. MONROE. CEN. 5532.

## $300 to $150,000

To machine shops, print shops, factories, laundries, hotels, stores, trucks, etc.

EXISTING LOANS REFINANCED.
No Endorsers. Terms to Suit.

MONEY IN 24 HOURS.

LOANS OF $1,000 UP in Illinois, Michigan, and Indiana.

**Oldest Estab. in Chicago**

**F. BOLAND**

9 W. WASHINGTON-ST. FRA. 1966.

PHONE FOR REPRESENTATIVE.

NEED MONEY QUICK?
$300 to $50,000.
MONEY THE SAME DAY.
6 to 24 months; our agent will call.
CALumet 6433, MR. LEWIS.

LOWEST RATES IN CHICAGO on Equipment and Collateral Loans. ROYAL FINANCE CO., 160 N. LA SALLE-ST. CENTRAL 7837-8.

FOR CUT RATE BUSINESS LOANS Call Jackson Finance Corp., Central 4944.

LOANS on Fixtures, Equipment, Machinery. ACCOUNTS FINANCE CO. Ran. 3240.

**Collateral Loans.**

LOANS UP TO $5,000.
1% Mo. No Extra Charges.
Prompt, Safe Loans from $1 to $5,000 on Jewelry, Watches, Diamonds, Silverware.

**FIRST**

**State Pawners Society**

UNDER STATE SUPERVISION.
42 S. CLARK, NEAR MONROE.
Our permanent and only place of business.

**Jewelry Loans, $1 to $10,000**

Quickly obtained. Lowest rates.
ILLINOIS STATE PAWNERS ASSN., 140 N. Dearborn, corner Randolph, 2d fl.

MONEY ON ANYTHING OF VALUE. Federal State Pawners, 5 S. Clark-street.

## FINANCIAL SERVICE.

HEIRS—Quick Cash—Legacies, shares in estates, annuities, trusts. PROBATE FINANCE, 155 N. Clark-st. Central 2022.

HEIRS—Immediate cash, legacies, trusts, etc. Masem Co., 77 W. Washington. Cen. 2667.

## BUSINESS DIRECTORY.

**Moving, Storage, etc.**

WEST. SOUTH. EAST.
NEW LOW RATES.
Move SAFEWAY door to door. No crating.
SAFEWAY VAN LINES.
Chicago, 5114 W. Madison. Austin 1612.
Los Angeles, 3600 S. Grand. Pr. 3631.

TRANS-AMERICAN VAN.
FULLY INSURED. LOWEST RATES.
COAST TO COAST.
540 W. 59TH-ST. WENTWORTH 0108.

BONDED—FULL OR PT. LOADS—INSURED. RED BALL TRANSIT CO., INC. 155 N. CLARK-ST. STATE 7224

LOW RATES. COAST TO COAST. NATIONAL VAN LINES. Irving 2341.

LONG DISTANCE—REDUCED RATES. Padded compartm'ts; insured. Van B. 6878

LONG DISTANCE MOVING SAFELY. Return load rates. American Van. Nor. 6500.

**Landscaping and Tree Surgery.**

LANDSCAPE GARDEN WORK—Rock garden flagstone and black dirt by the ton yard, or load. C. Jensen. Lac. 9865.

**Piano Tuning and Refinishing.**

SPECIAL summer rates. $2; 24 years' exp. repairing; reas.; guar. Cole, Normal 5218.

**Rug Cleaning.**

$1.50—9X12 DOM. rugs cleaned both sides; exp. repairing; furniture cleansing; all work guar. M. & H. KEDZIE 1614.

9X12 DOM., $1.50—Furniture cleaned uphol. refin. 4924 N Sheridan. Longbeach 0568

ONLY $2. Regular $4 job; 9x12; like new; glue sized. FEDERAL. Graceland 8960.

## RADIOS, SUPPLIES, AND SERVICE.

FORTUNATE purchase—New 1939 10 tube Gen. Elec. $79.50 value for $19.95. EDISON'S WAREHOUSE, 766 W. Jackson.

R. C. A.—'39 $169.50 autom. tuning; now only $49.95. 601 W. Washington. Hay. 3020

ALL 1940 RADIOS, lowest price in city. Open eves. and Sundays. 1573 W. Ogden-av.

**Service, Repair, Etc.**

LET us modernize your radio with push button tuning, television audio hookup; new dials, modern cabinet. Call Midway 1780 for free estimate.

GUARANTEED RADIO SERVICE, $1. City-wide. Albany 6460. Aetna Radio.

CALL Haymarket 5545—United Radio. Quick home serv., $1. 18 stations, one near U.

---

## MUSICAL INSTRUMENTS.

**Pianos and Players.**

**Positively Last Week of**

OUR GREATEST SEPTEMBER SALE.
New, used floor samples, demonstrators.
GRANDS, $125 UP.
SPINETS, $245 UP.
FACTORY PRICES, EASY TERMS.
An early call is suggested.
W. W. KIMBALL CO. FACTORY.
2611 S. California. Open till 9 p. m.

CONSOLE type piano bargain. Pay only $68 of the balance due on account. $1 a week. No money down; 30 days trial. Nothing to pay until November. Used only few mos. Looks, sounds like new. Private. Fireproof Piano Warehouse No. 39 corner S. Ashland-avenue and 39th street. Open till 9 p. m.

FACTORY SHOWROOM SALE. Greatest cash values, spinets, grands, 35 console samples from $125, guar. Also used Steinway, $325; Kimball, $150. PIANO MANUFACTURER'S OUTLET, 820 N. Kedzie-av. Open 9 to 9. Sun. 1-6.

SAVE piano moving costs. Let us call for your old piano, now, giving you credit voucher for its full trade-in value which later can apply toward new piano or radio. Cable Piano Co., 303 S. Wabash. Har. 1644.

SPINET type piano—Special maple case; show model; barg.; terms arranged. See Mr. Russell, Credit Mgr. Wab. 6900. BALDWIN PIANO CO. 323 S. Wabash.

PIANO bargains—Small size used upright; reduced to only $56; terms, 50c a week. Free delivery. P. A. Starck Piano Co., 234 S. Wabash-avenue. Open evenings.

5 STEINWAYS, 2 Mason and Hamlin's, Chickering, Baldwin, Hamilton, Kimball, Spinet wal.; all A-1 cond.; terms. 3121 Lawrence.

CLOSING OUT—7 BRAND NEW 1939 floor sample Spinets, all reduced, $100. WYMAN'S, 604 Republic Bldg., 209 S. State

CLOSING out sale—Values that can't be duplicated—Spinets, Consoles, Grands—$95 up. 5408 W. North-av., 9-9 Sun., 1-6.

CLOSING out for storage charges, 25 upright pianos, $10-$20-$25. ABC Storage, 2525 Madison. Open evenings.

BEAUTIFUL walnut grand apt. size; like new; $125 cash. 6512 N. Clark.

KIMBALL Grand piano—Refinished $135; 1 spinet piano, $135. 3238 W Harrison.

NEW and used spinets, grands, studio pianos, $75 up; tms. Victor Whse., 4809 W. Lake-st.

SACRIFICE—Lyon & Healy grand piano; like new. Also A. B. Chase. 6242 W. Grand.

WANTED to buy used grand piano; also small upright; will pay cash. Shel 5797.

STEINWAY grand, $395; midget upr., $85. Moist Piano Co., 8th flr., 209 S. State.

WANTED to buy—Used Grand piano from private family for cash. Merr. 4026.

BABY GRAND—3 yrs old; cost $525; barg. $175. Jacques French Rest., 900 N. Michigan

SAVE ON REBUILT PIANOS. TERMS. LYON & HEALY. 243 S. Wabash.

**Accordions.**

PIANO accordion, 120 bass, lady's model; gd. condition; reas. Lawndale 7167.

**Wind, String, Etc.**

DEAGAN Vibra Harp, 3 oct. F-F; reasonable. Edgewater 2587.

GENUINE FRENCH BESSON TRUMPET. Like new. Berkshire 9629.

## TRAVEL.

**Buses.**

## FREE MEALS

FREE PILLOWS.
BUSES COAST TO COAST.
LOWEST RATES.
Ride the ALL-AMERICAN bus lines!
Once you do you will be a repeat rider. In this way we get 90% of our business. WE HAVE TO BE GOOD.
All-American Bus Lines,
**514 S. Wabash. Wab. 8300**
FRANKLIN 0303.
BUS INFORMATION BUREAU, 215 NORTH STATE.

**Automobiles.**

BOTH READERS AND ADVERTISERS ARE urged to exercise caution in arranging automobile transportation with other individuals. References should be exchanged and carefully investigated.

FREE TRANSPORTATION to California for reliable drivers. I pay all car expenses. See Mr. Lord, 82 W. Washington-st. Rm. 226 or phone Franklin 9780.

CALIFORNIA or SEATTLE—1939 sedans. Drive yourself independently as your own. You share gas and oil only. Open day, nite. Saunders System, 28 W. Lake. Cen. 1078.

DRIVE to California, 1939 car; you furnish gas and oil. Pascal System, 224 N. State. Fra. 5178.

RENT A 1939 AUTOMOBILE. Go anywhere; 5c a mile. Gas and oil incl. Nat. Rent-a-Car, 612 S. Wabash. Wab. 2692.

WTD.—Passengers to San Francisco.; shr. exp.; leav. Thurs.-Fri.; '39 Plym. Mer. 7913

DRIV. '39 Chev. sed., Los Angeles, Frisco, return, take 2-3; all, part way. H. P. 7370.

DRIV. Portland, Ore., Sunday a. m.; take 2, shr. exp.; new Buick. Drexel 3200, R. 238.

LADY driving L. A. Oct. 5. Take 3 ladies, shr. expenses. '40 Dodge. Col. 3992.

RESPONSIBLE parties drive new '39 cars. Phoenix, Ariz.; sm. dep. 6201 S. Western.

MAN AND WIFE returning West Coast, take 2-3; share exp. Webster 7214.

## JEWELRY, DIAMONDS, OLD GOLD, ETC.

CASH FOR OLD GOLD, DIAMONDS, JEWELRY, SILVER, GOLD TEETH, PAWN TICKETS, ETC. MEMBER Chicago Association of Commerce. **Chicago Gold Smelting Co.,** 37 S. WABASH-AVENUE. 3D FLOOR.

.78 CT. DIAMOND. Blue-white, Wesselton, finest American cut, brilliant, set in lady's neatly designed all platinum ring with 6 diamonds................$80. Will submit for appraisal at no cost to you. LEVINSON'S LOAN BANK. 739 N. Clark-street.

ANTIQUE RING. Attractively mounted with five large blue-white diamonds, set in yellow gold. Approximate weight 1½ kts. SPECIAL ......$65.00 Diamonds, pawn tickets bought for cash. THE U. S. LOAN BANK. 10 NORTH CLARK-ST.. 6TH FLOOR.

CASH for diamonds, old gold, watches, pawn tickets, etc. JEWELER'S EXCHANGE. 32 N. STATE. 11TH FLOOR.

CREDIT TERMS IF DESIRED. On out of pawn Diamond Bargains. CHICAGO STATE PAWNERS 26 N Clark

CASH IN DIAMONDS GOLD WATCHES ROMACK GOLD REFINING CO. 7 W. MADISON AT STATE. R. 501. 5th fl.

SELL YOUR OLD GOLD TO THE OLD RELIABLE UNITED SMELTING WORKS. 39 S. State-street, cor. Monroe. 4th floor.

FREE estimate on diamonds. We also buy. Chicago Diamond Ex. 32 N. State. Rm. 900

1 CT. lady's platinum diamond ring, $95. L. J. Butler, Prudential Loan, 133 N. Clark

AGASIS wrist watch, clocks, antiques, over 10,000 items. Redshaw, Granville, Ill.

## TYPEWRITERS AND SUPPLIES.

TYPEWRITERS—Try it, rent it, buy it. 1 month, $2—3 months, $5. Phone Went. 5304. Lak. 4586. Del. 1843.

TYPEWRITERS, $9; adder., $27; mimeograph, $25. PRUITT. 425 N. La Salle-st.

## BARTER AND EXCHANGE.

PIANO—Lge fine upright, Bauer; teakwood chair; for diamond or? Lak. 3078.

WILL SELL OR TRADE—2¼ carat dia. ring. Wilson & Co., 415 W. Chicago. Whi. 6556.

PRAC. new 12 bass acc. for record player. Att. for radio. Franklin 9801.

## COAL AND WOOD.

POCAHONTAS—100% M. R., $6.65; Poca. egg-lump, $8.45; Ill. hi. gr. lump, $6.25, M. R., $4.70; Ind. nut scrgs., $3.99; W. Ky. stkr. scrg. $5.45. Super CoalCo., Web. 4422.

PETROLEUM coke, 65% coarse, $7.25 ton. Pullman 6020.

## SPORTING GOODS.

CASH for guns, golf clubs, cameras, binoculars. KLEIN'S, 508 S. Halsted. Mon. 5129.

WE BUY USED shotguns and rifles—Dave's Sport Stores. 11309 S. Michigan.

## HORSES, HARNESS, AND WAGONS.

FOR sale—3 gaited saddle all purpose Percheron and Arabian gelding; good size; gentle; well mannered; blue roan, 5 years old beaut. marked. Phone Central 1267.

## BUILDING MATERIALS.

**Heating and Plumbing Supplies.**

8 SECT. Arcola hot water heater, compl. with radiators; cabinet mod.; hard coal base burner; perf. cond. Midway 6670.

**Paints.**

SURPLUS stock of govt. specification paint. $1.85 gal. Apex, 215 S. Peoria.

## PARCEL POST AND EXPRESS.

**Mail Order Specialties.**

RADIANT health may be yours by eating Wheatex. Send $1 with your name and address for 3 pounds prepaid to your home. Satisfaction guaranteed or money refunded. Kretschmer Corporation, Saginaw, Mich.

## AUCTION SALES.

WILLIAMS BARKER & SEVERN CO.—229 South Wabash-av. General Auctioneers. Furniture, carpets, general household goods. TELEPHONE HARRISON 3777

## MISCELLANEOUS FOR SALE.

500 USED items—Bric-a-brac, clocks, bks., radios, rummage. 3225 Southport.

---

## BUSINESS OPPORTUNITIES.

**Businesses for Sale.**

APT. BLDG.—15 units; nr. Lincoln Pk.; price bldg. and furn., $9,500. Terms. Lak. 0760.

BARBER SHOP—Nr. Lincoln Park; 3 chairs. Must sell quick account illness. ADDRESS T O 135, TRIBUNE.

BARBER and beauty shop—Also fixtures; new, used. PAIDAR, 1120 N. Wells-street.

BARBER SHOP—2 chairs; modern; established business. Call Hyde Park 5700.

BEAUTY SHOP Downtown Evanston; 4 baths; mod. equipment. Estab. business. High class trade. Address I T 190, Tribune.

BEAUTY SHOP Modern; established 5 yrs.; chrome equip.; 2 operators; liv. qrtrs.; illness; sac.; 51st nr. Ashland. Yar. 5484.

BEAUTY shop for sale—Supplies, equipment Cash. Easy terms. Catalog free. GIBBS & CO., 21 S WABASH-AVENUE.

BEAUTY shop—Modern fully equip.; htd.; inc $400 a mo. Will sell cheap. Ave. 5635.

BEAUTY SHOP—Good location; leaving city; sacrifice $375. 1533 N California.

BEAUTY SHOP—N. SHERIDAN-RD. EST. 10 YRS.; UNHEARD BARGAIN. HOL. 4485.

BICYCLES tires, battery shop—40 ft. garage attached; will sell at inventory; terms. 4914 Milwaukee-av. Kil. 6532.

BLACKSMITH bus.—Home in sml. Wis. town, 70 mi. Chgo.; sac. Address H 451, Tribune.

BLACKSMITH shop nr. N. S.; gd. stk.; rt. $30; inc. $400 mo. Braude, 3325 Madison.

BOARDING hse.—Priv. res.; well est.; fully rtd.; all trans.; ill; sacr. 6027 Winthrop.

CANDY, SCHOOL SUPS., TOYS—Liv. rms.; htd.; reas.; must sell quick on acct. of oth. bus. 7855 S. Ridgeland-av. [1750 East].

CANDY and Nut concession—In busy location, $300 will handle. Rent on percentage. Mr. Ganas, 1302 E. 63d-street.

CANDY, schl. supplies next to schl.; liv. qtrs.; rt. $20; sac. $350. 2611 Hirsch.

CANDY toys—Cig's, sch. sup., notions, est. bus; gd. loc. Liv. rm. Illness. Laf. 4815.

CIGAR AND LIQUOR STORE, NEAR NORTH SIDE, BEST LOC.; MUST SACR. ACCOUNT OF ILLNESS. PHONE CAPITAL 2962, FOR INFORMATION.

CIGAR STAND—Sm. hotel lobby. Well est. Inexpd. man or woman can handle. Must sac. Need cash Address T N 219, Tribune.

CLEANING store—Wond. oppt.; est. 45 yrs. Oak Pk. Sell acct. death, 193 N. Marion.

CONFECTIONERY-lunch Mod. fixt.; gd. loc.; old est.; sm. dn. pymt.; reas. rt. Rav. 9868.

DAIRY STORE—Estab. 3 yrs.; doing exc. bus.; living rm. and bath. Reas. Gro. 0826.

DELICATESSEN-groc.-milk sta.—Doing good business; owner in hospital; sacrifice. 9049 Monroe-st. Brookfield, Ill.

DELIC.—Dairy, homemade ice cream, popcorn, candy; liv. qtrs.; gd. bus.; equip. worth $3,400; sac. acct. ot. bus.; $500 dn. Col. 2827

DELIC.—Theatre bldg., S. W. Side; mod. fixtures; unable to handle, tms. Bri. 6542.

DEL.-GROC.—No comp.; ex. bus.; low rt.; sac., $775. 1418 N. La Salle-st. Div. 1754.

DEL. and groc.—4 liv. rms.; rent, $30. Good bus. Com. eqp. $500 hdls. Braude, Nev. 2337

DEL.—Excl. bus.; latest equip., all paid; liv. rm. Rt., $15. Unheardof value. Nor. 7447.

DELIC.—Estab. 11 yrs.; nice cash bus.; elec. eqpt.; liv. qtrs.; reas. 601 N. Monticello.

DELICATESSEN FOR SALE CHEAP! 5807 NORTH-AVENUE.

DELIC., candy, schl. suppl.; 3 liv. rms.; rent $25; el. ref.; reas. quick sale. 4014 N. Drake

DELICATESSEN and schl. supplies—Established bus. Reason. $550. 5258 S. Loomis.

DELIC.—Corner loc.; est. bus.; 3 liv. rms.; rt., $40. Wentworth 9515, mornings only.

DENTAL office and practice; compl. equip.; gd. practice; acct. death. Harvey 87.

DRESSMAKING-Hemstitching store — Busy; gd. for mill'ry; liv. r. furn.; $350 cash if taken immed. 3000 N. Halsted. Del. 3700.

DRESS shop—Lingerie and infants' wear. Must sell at once acct. illness. Col. 9167.

FOOD shop—Gd. bus., mod. eqp.; 100% rtd.; Gold Cst. Whi. 4012 bet. 2-4. Apt. 601.

FOUNTAIN and grill—Good business; very good location; exc. equipment; must sacrifice at once. Owner can't handle. Easy terms. 5833 W. Division.

FRUIT AND VEGETABLE Market—Well est. in good business section. Keystone 1890.

GAS—Super, fully equipd., 2 hoist, enclosed hi pressure wash. Substantial bus., now 12 yrs. lse. $800 return dep. req. Must be reliable party, all statements proved by trial. 7501 S. Vernon.

GAS STATIONS—3.

Operators wanted; buy merchandise only. Super service sta. doing over 30,000 gallons per month. 7130 N Western. Bri. 6666.

GAS-GREAS. Palace. So. Shore. Modern equip., grease and wash, steady, hi grade cash trade. Trial. Long term lse. to right man. $600 cash bond retn. req. 2223 E. 75th

GASOLINE STATION.

Sell or exchange; park. space; 7 rm. house; 480 ft. frtg.; U. S. 12; town So. Mich. J. Jilek, 5348 Kedzie. Pro. 4138.

GAS STA.-Lunchrm.—Dwell. hse.; pub. gar.; on main U. S. hwy., 60 mi. Chgo. Price right. Terms. Address A 375, Tribune.

GAS STA.—N. Shore. Steady trade. Reliable and cap. operator most important qualification. Rog. Park 8727, for appt. and inf.

GAS Station—Shell gas; low rent. 1605 Sheridan-road, Wilmette [No Man's Land].

GAS STA.—Encl. wash and grease; good oppor.; $200 full price. Humbolt 1834.

GAS station—Modern, doing good business; very reas. rent, Berkshire 9075.

GAS STATION—4 pumps, 4 open pits, 2 wash racks. Barg. See today, 2011 E. 75th.

GAS sta.—Est. 15 yrs.; 2 pits; steam ht.; gd. traffic; fine opp. Owner. Sag. 7021.

GAS station—1 man; reasonable. 7973 Lake-street, River Forest. Call evenings.

GAS station—Good loc.; low rent; small amount will handle. Sunnyside 2562.

GAS STATION—On new paved st., well est.; good going business. Hay. 8270.

GROC. and DELIC.—Lrg., cln. stk.; mod. refrig.; rent $40; stm. ht.; liv. rms.; Golden opp.; imm. sac. acct. illness. 336 S. Cicero.

GROC-MARKET—Fine loc.; good oppor.; will sell complete stk. and fixt., $1,200 cash. A. L. Ludolph, 1329 S. Clinton. Can. 2500.

GROC.-Meat Mkt.—Well stocked; must sell; other interest. 1702 W. Lake.

GROC.—Meat mkt. Willing to sac. because of illness. Only store in 2 blks. Canal 3906.

GROC.-DELIC.-FRUIT—Rent $30; htd., elec. refg., liv. rms.; well stkd.; $950. Berk. 1821

GROCERY—$400 weekly income; sacrifice acct. ill health for $1,000. Went. 8918.

GROC.-DEL.—Good loc. South side. Must sell; other interests. Call Plaza 1712.

GROCERY-Delic.—No competition. Gd. location. Reas. 2122 N. Campbell-av.

GROC.-DEL.—Cor. Mod. elec. equip.; steam heat. Doing nice bus. Reas. Stewart 4609.

GROCERY-delic.—Elect. refrig.; liv. qtrs.; sacrif. acct. illness. 2936 N. Clark-st.

GROCERY-Meat Market—Old est. South S.; reas. for cash. Address H 407, Tribune.

HAMB., fount., lunch—Attr., well loc.; doing only part of bus. available due to inexper. management; sac. to resp. party; cash or terms, or sell fount. sep. 5108 W. North-av

HAMBURGER SHOP—Mod.; trans. cor.; real opp. for live wire; selling account other business. Phone before noon, Nev. 6819.

HAMBURGER and lunch room—Near large theater; doing good business; exc. loc.; must leave city. 3516 Montrose.

HAMB.-lunch—Rent. $32.50; stm. ht.; est. bus.; compl. equp. $200 hdls. 4125 B'dway.

HAMB., S. S.—Car line loc.; rent $25; liv. qtrs., est. bus., ex. for cple. Braude, Nev. 2337

HAMBURGER, lunch—Rt. $20. Nr. Stadium. $200 will handle. 1748½ W. Madison.

HAMBURGER, lunch—Live spot; cheap; acct. illness. 1217 Milwaukee-avenue.

HOTEL—In N. Y. state; paying over 25% on investment with equipment and longe lease at low rental for sale at $15,000 CASH. Worth $20,000. For inspection Address K A 27, Tribune.

HOTEL LEASE—Modern 90 rooms with baths; stoker; good loc.; price $12,000. Curran & Cain. 4545 Broadway. Lon. 2820.

HOTEL—30 rms.; bar, dining rm., 150 seats. 10 yr. lse. Rent, $75. Open all yr. 35 mi. D. F. Capps Co., 61 W. Schiller. Sup. 6160.

LIQUOR STORE AND TAV.—2 stores. N. W. side. Sell 1 or both. Pr. $6,000 for both. Address T T 295, Tribune.

LUNCH rm.—Est. 7 yrs., doing good bus. Closed nights and Sun., liv. rms., stm. ht.; rt. $40 mo. and lease. 10 S. Kostner.

LUNCH, ice cream—Fully equipped; liv. rms. Rt. $25. 6307 Archer-avenue.

MACARONI Shop—Milk and grocery. Liv. qtrs. Rt. $30. Very cheap. 3519 W. Chicago.

MEAT mkt. and groc.—Mod. fixtures; gd. bus.; exc. loc.; est 15 yrs.; real barg. 3643 E. 106th-st., cor. Ewing-av. Call Sag. 4739.

MEAT MARKET—Good loc.; well establ.; up-to-date eqpt.; reas. 1023 N. Western.

MEAT market—2 man shop; latest equip.; must sacrifice. 5024 W. Chicago-avenue.

MEAT market—Well eqpt; gd. loc. Sac.; terms. 3006 W. Madison.

MEAT MARKET—Fd. loc. Next to Kroger's. Sale or rent. 1851 W. 59th-street.

MILK and light groceries—Good loc.; rent $15; steam; rear room. 4426 Broadway.

NEWSSTAND—Mornings only; good loc. Inquire stand, Stony Island and 56th-street.

NOVELTY—Out of town route, no exp. necessary; must have auto; net income averaging $75 to $100 a week. Kedzie 9129.

RENTAL LIBRARY cards, gifts, wearing apparel, etc.; liv. qtrs.; cash. Berk. 4720

RESTAURANT-cocktail lounge, bar. "Beachcombers," 615 N. La Salle. Beau. dec. Estab. bus. Now closed. Call Dyer, Del. 5648.

RESTAURANT for sale—Live town. Money maker. Louis M. Friedman. St. Anne, Ill.

REST.—Ideal loc. on Bdwy. Well est. bus.; el. refg. Pr. $900. KANE Co., 828 N. State.

RESTAURANT—SWEDISH; exc. bus. Newly dec. Reas. rt. Flat abv. 4825 W. Chicago

RESTAURANT—Suitable for couple; established business. 500 N. Parkside-avenue.

RESTAURANT—Home cooking; going bus.; store and rms.; rt. $25. 2808 Armitage.

RESTR.—In 500 rm. hotel; estab. 15 yrs.; reas.; gd. bus. Mrs. Borup, 6417 Kenwood.

ROOMING APT.—7 rms.; 4 rms. rented; sac.; illness. 4155 Ellis-av., 1st. Oak. 3482.

ROOMING house—Flat. 10 rm.; quick sale; ideal for cple. $285 cash. 2309 Washington.

RMG. HSE.—33 rms.; very nicely furn.; clean; selling acct. illness; reas. 828 Leland.

---

## BUSINESS OPPORTUNITIES.

**Businesses for Sale.**

RMG. HSE. 47 rms., 12 baths. Income $760. Terms. Also 10 rms., $900. Rent $40. Curran & Cain, 4545 Broadway. Lon. 2820.

RMG. hse.—21 rms.; Kenmore; 3 y. l.; rt. $76; 6 bath, 4 refg.; must sac. $1,350. Steinbock & Alexander, 160 N. La Salle.

RMG. hse.—10 rms; must sac.; newly dec.; heat furn.; nice home and income for couple; $285 cash. 2309 Washington-blvd.

RMG. HSE.—10 hskpg. rms.; r. w.; rt. $45; stm. ht., $350. 537 N Wabash. Del 5914.

ROOMING hse.—34 rms.; steam heat; 5 year lease. 935 S. State-street.

ROOMING house—13 rms.; nets $50 mo. and liv. qtrs.; pr. $350. KANE CO., Del. 3305.

RMG. house—33 rooms, income $620; nets $300. Pr. $3,000. 1417 N. Dearborn.

ROOMING HSE.—15 lt. hskpg. and slpg. rms. Selling acct. other bus. Pri 10 W. Erie.

RMG. HSE.—65 rms.; nets $300; sacrifice, $2,500 req. De Woskin Co., 105 Madison.

ROOMING house—10 rm., 2 b., gar.; good income; nice home. $600. 662 N. Dearborn.

RM. HS.—34 rs., 1-2 kit. el. refs.; inc. $525. rt. $125 mo. $2,500 reqd. Lon. 4770.

SAND. shop—Adj. I. C. sta.; elec. refrig.; well equipd., profitable bus. $700 handles this unusual offer. KANE CO., Whi. 4595.

SHEET METAL and roofing shop—Fully equipped; in business 39 years. Retiring acct. ill health. Blumenthal Bros., 1706 Congress-avenue, Houston, Texas.

SHOE REPAIR SHOP—Old estab.; very reasonable; must be sold immediately. 871 N. Wells-st., or call Monroe 3160.

SHOE rep.—Champ. outfit, $150, Landis F. St. 80 line finisher. Barg. 3414 N. Cicero.

TAVERN—Fully equip.; neighborhood trade; on car line. 1900 W. 21st. Can. 4597.

TAVERN-Rest.—Loop loc.; good bus.; must have $1,500 cash to close deal. Gro. 0263

TAVERN-Restaurant—Gd neighborhd., well equipped; large stock. 1116 W. 95th-st.

TAVERN—Transfer cor. No. side; new fixt., refrig.; other business. Lakeview 4948.

TAVERN — Neighborhood trade. 3947 N. Spaulding. Juniper 10107.

TAVERN—Fully equipped; good loc.; reas. Call Stewart 2981, bet. 12 and 6 p. m.

TAVERN nr N.S.; cor. hotel loc.; reas. rent, Gd. bus., eqpt., sml. cash. Braude, Nev. 2337

TAVERN—Fully equipped. Sell cheap. Must sell. Partners disagree. 366 W. Oak-st.

TAVERN—WELL ESTAB., for sale by owner. 1819 Belmont.

THEATER—Southern Wisconsin. $7,000. Cash needed. Address K A 1, Tribune.

VARIETY store—Reasonable; no competition; reason for selling, other business. Address K A 22, Tribune.

THESE BUSINESSES FOR SALE. Gift, lamp shop, $3,500; food mart, $3,000; drug store, $3,300; conf., ice cream, $1,250; hotels, clubs, rmg. hses., delicatessens, small mfg. bus. at sacrifice prices. GRANNIS & CO., 612 N. Mich. Whi. 7715.

*If the kind of store or business you want is not offered for sale today, why not advertise in the Business Opportunity Wanted Column? Stop in today at the Tribune Want Ad office, Madison and Dearborn streets, or call Superior 0100. Ask for an Ad Taker.*

**Concessions, Locations, and Leases.**

ICE CREAM parlor—Fully eqpt.; entire store nr. 2 high schls., large Catholic church. Sacr. price. Act at once. Opportunity of lifetime. Address F M 307, Tribune.

EXCELLENT CORNER location—Intersection 2 hwys.; for night club or recreation parlor. Stm. ht. Reas. Cicero 1598.

WANT—Hat cleaner with own equipment; to occupy window space in a well est. dry cleaning store; call Crawford 8185.

REST. Billiard Room—5 bill. tables, snooker table; price reas. 515 N Clark Del. 6806

ESTAB.—Millinery concession with fixt. Exc. loc.; Milwaukee-av. Reas. Regent 6504.

GROCERY—With fixtures for rent or sale. Gd. loc. Newmann, 213 E. Garfield-blvd

APT. HOTEL [103 apts.]—Has space for beauty shop. 5220 N. Kenmore. Lon. 4900.

MILLINERY space—Very reas. Sherman and Warneck Dress Shop. 70 E. Oak-street.

DRESSMAKER has space in store for A-1 milliner. Estab. bus. Gd. loc. Hyde Pk. 6879.

**Job Lots.**

WIRE bound boxes, 8½x13x19, at.........5c Barrels at 25c. Laf. 7700.

**Business Equipment.**

COMPLETE fixtures of cgr. and cdy store, $50. ABC Storage, 2525 Madison. Op. eve.

**Business Service.**

IF YOU CANNOT SELL YOUR BUSINESS for all cash, sell on time and we will buy your mortgage. E. EDWARDS, 9 W. Washington. Fra. 1968.

**Wanted.**

PURCHASE or lease gas bulk plant or distrib. in N. Ill. State gallonage. U. E. Ingram, 1925 Washington. Wilmette, Ill.

HAVE $8,000 to buy small estab. business. Prefer hotel or theater with manager. Give particulars. Address S O 571, Tribune.

EXP. BUTCHER wants to buy, rent or lease meat dept. in well estabid. grocery, South side. Address T P 122, Tribune.

WE PAY CASH for stores and merchandise—L. Goodman, 672 Roosevelt. Canal 8625.

RM. hses., hotels, etc. wanted; what hav you to sell? Becker, 2839 N. Clark. Bit. 2584

SELL your business quick; confidential H. E. Cox & Co., 30 N. La Salle. Dea. 1726

## STORE AND BAR FIXTURES.

1 BLACK CHROME, late style, 2 drawer National cash register for bar; electric tickets; private man; cheap; must sell. 1148 North Clark.

REPOSSESSED—10 walk-in coolers, 12 reach-in boxes, 22 refrig., counters for ice or elec.; sell cheap; terms. 724 Milwaukee. Store Equipment Finance Co.

COUNTERS oak shelving, cabinets, desk, chair, pipe fittings, circ. coal htr.; gd. cond. Bridgeman, 4059 Kenmore. Gra. 4816.

6 AND 8 ft. double duty counters—Also all porcelain 15, 25 and 30 cu. ft. refrigerators; very cheap. 220 W. Huron-street.

STORE-TAVERN fixtures; hamburger lunch equip.; lge. stock, new, used; lowest prices. Chas. Bender Co., 608-614 N. Wells-street.

25C A DAY rents a 10 cu. ft. electric refrigerator for food or beverages; eventual ownership. Phone Andover 4444.

GROCERY chain store has surplus shelv., cereal cases, counters, steel vegetable racks. Priced low. 617 Hobbie-street. Lin. 0020.

HAIR DRYERS, $10; dressers, $8; waving machines, $50. Paidar. 1120 N. Wells-street.

SHERER GILLETT 10 ft. refrig. meat case, barg., $35. Hussman, 551 W. Washington.

TAVERN fixt. 6 ft. elec. case, counters, scale, etc. Very reasonable. 853 Montrose.

## HOME FURNISHINGS WANTED.

**BUCKINGHAM 0191.**

City wide and suburban calls answered promptly. Fairest prices paid for used furniture, rugs, sewing machines, washing machines, etc. Complete home or odd pieces bought.

**LONGBEACH 3381.**

CITY-WIDE SERVICE. Our buyers mean money to you. Highest cash paid for used furn., rugs. DAY-NITE.

**FAIRFAX 6180.**

WE CALL EVERYWHERE. Most $$$$ for your used furn., rugs, etc. See Shamrock first. Call day-night.

**WANTED.**

Furniture of all descriptions. Fairest prices paid. We go anywhere. CRAWFORD 4353.

FURNITURE—RUGS—PIANOS.

**BRIARGATE 2200-2201.**

WE PAY YOUR PRICE.

**CALL KEDZIE 1300.**

Good cash prices for used furniture, rugs, sew. machs., grand or midget pianos, etc.

ENGLEWOOD 9051.

SELL WITH CONFIDENCE. Largest cash prices at once. Rugs, orientals, furniture, pianos, etc.

REALIZE twice as much in cash for furniture, piano, rugs, paintings, china, silver, jewelry, furs, linens and art objects. Sheridan Art Gallery, Inc. LON. 7671

**PHONE LAWNDALE 4800**

for the highest cash prices in town on your furn., rugs, gr. pianos, etc. Call anywh[ere]

SUNNYSIDE 6000—We need furn., domestic oriental rugs, grand pianos, office furniture, etc., at once. Will pay your price

PARTY needs fine furniture, rugs, linens paintings, grand piano. LON. 4110.

TOP PRICE FOR USED FURNITURE. WE COVER THE CITY. SEELEY 2810.

ROCKWELL 0901 — We pay your price Need furn., rugs at once. Eves. Roc. 8421

CALL KEDZIE 3008 BEFORE YOU SELL your furniture and rugs. Best prices.

LONGBEACH 4711—Pays highest prices immediately for furniture, rugs.

INTER. decorator needs fine furniture, orientals, piano, art objects. Edg. 1307.

PHONE ROCKWELL 4488. Best cash prices for furniture and rugs.

NEED ORIENTALS, FINE FURNITURE, Grand piano, bric-a-brac, etc. Edg. 7580

## MACHINERY AND EQUIPMENT.

A. C. AND D. C. MOTORS and Generators bought, sold, repaired, exch. Mon. 7410. Arthur Wagner Co. 701 W. Washington.

1,000 MOTORS—Ball bearing. Low prices. Harris Elec. Supply Co. 627 Washington.

HOFFMAN press. machs. and boilers at your own price. Also gen. rep. Bucking. 9093.

BARG.—Air comp. hydr. lift, brake tester, grse. eqpt. 30% off. 3751 Ogden. Crs. 2362.

WILL buy motors, generators. Diesels. Also sell them. HARRY TURNER. Canal 2905.

## COLLECTIONS.

COLLECTION everywhere. No collections no charge. United Mercantile Ag. 306, 166 N. Dearborn. Phone Central 5404.

USED AUTOMOBILES FOR SALE.

# STUDEBAKER
offers
## USED CARS WITH IMPORTANT EXTRAS

EXTRA LOW PRICES
EXTRA EASY TERMS
EXTRA PROTECTION

5 days' driving trial goes with each car sold, regardless of price, under terms of the famous Studebaker Used Car Pledge.

'38 HUDSON SEDAN: radio, heater ... $495
'33 OLDSMOBILE SEDAN ... 125
'36 NASH SEDAN ... 325
'35 FORD SEDAN ... 195
'35 CHEVROLET SEDAN ... 225
'34 PONTIAC SEDAN ... 165
'35 STUDEBAKER 6 SEDAN ... 295
'37 CHEVROLET SEDAN ... 425
'35 PLYMOUTH SEDAN ... 245
'38 DE SOTO SEDAN ... 545
'37 DE SOTO COUPE ... 445
'36 PLYMOUTH SEDAN ... 295
'33 PLYMOUTH SEDAN ... 125
'32 STUDEBAKER SEDAN ... 85
'31 NASH SEDAN ... 45
'30 CHEVROLET SEDAN ... 35
'31 CHEVROLET SEDAN ... 50
'31 FORD SEDAN ... 75
'32 FORD SEDAN model B ... 95
'33 DE SOTO SEDAN ... 165
'34 OLDSMOBILE SEDAN ... 185
'35 CHRYSLER SEDAN ... 295
'36 PLYMOUTH 7 PASS. SEDAN ... 345
'33 GRAHAM SEDAN ... 145
'34 PLYMOUTH SEDAN ... 165
'39 STUDE. COMMANDER 6 COUPE ... 695
'38 STUDE. COMMANDER 6 SEDAN ... 595
'37 GRAHAM SEDAN ... 465
'38 CHEVROLET SEDAN ... 485
'37 LINCOLN-ZEPHYR SEDAN ... 495
'37 STUDEBAKER 6 SEDAN ... 445
'37 OLDSMOBILE 8 SEDAN ... 495
'35 HUDSON COUPE ... 195
'36 BUICK SEDAN ... 450
'36 HUDSON SEDAN ... 345
'36 STUDEBAKER 6 SEDAN ... 365
'34 STUDEBAKER 6 COUPE ... 195
'30 BUICK SEDAN ... 50
'37 FORD SEDAN ... 325
'36 CHEVROLET SEDAN ... 295
'32 BUICK SEDAN ... 125
'35 DODGE SEDAN ... 245
'36 STUDEBAKER 6 COUPE ... 345

AND REMEMBER
Studebaker handle all their own time payment deals—no outside finance company—no embarrassing questions from strangers—'tis a secret between you and Studebaker.

STUDEBAKER
USED CAR DEPT. STORE.
26TH & MICHIGAN
CAL. 6492. Open Eves. till 9:30.

**BUICK 1939, $745**
De luxe 5 pass. touring sedan. Built-in trunk, radio, heater, defroster. Flexible steering wheel, blast horns; sacrifice $745.
**BUICK 1937, $495**
De luxe 5 pass. touring sedan; built-in trunk, radio, heater, defroster, blast horn; flexible steering wheel; sacrifice $495.
OPEN 9 A. M. TO 10 P. M.
Your car down, balance 2 years. Open eves.
**3939 WASHINGTON**

**BUICKS, 1939'S BRAND NEW**
MODEL 61 CENTURYS
MODEL 81 ROADMASTERS
MODEL 90 LIMITEDS, 7 PASS.
AT
Tremendous Savings
Lincoln Park Buick Co.,
2825 N. HALSTED-ST.

**BUICK 1939, $745**
Model 48 touring sedan. Small Special 5 pass., with trunk.
**Buick '39-41 Sed., $795**
Small Special 4 door, with trunk. Both cars have regular Buick equip.
YOUR CAR DOWN. OPEN EVENINGS.
MAYER MOTOR SALES CORP.
**3535 N. ASHLAND**
NEAR ADDISON. WEL. 0311.

Buicks.
1936 41 4 dr. touring sedan, with all de luxe equipment, including built-in trunk, radio, heater, seat covers: the tires, paint, and mechanical condition are perfect. Today only $445.
1937 roadmaster 5 pass. 4 dr. touring sedan: in excellent condition; equipped with radio, heater, trunk, all de luxe equip. The price only $545. Cadillac, 2258 Michigan. Cal. 4185.

**BUICK 1937**
Opera seat coupe, heater, clock, beautiful black finish; this car is immaculate, $485
West Side Buick, Inc.
4666 WASHINGTON-BLVD.

**BUICK '37, $545**
41 sedan, 4 door trunk sedan. Radio and heater. Like new.
Frank Lynch Buick Co.
5330 IRVING PARK-ROAD.
Ph. Mulberry 1800. Open SUNDAY.

Buick '36-41 4 Dr. Trk. Sed.
**Sale—$425**
De l., sm. 8; radio, heater, seat covers.
SOUTH SHORE BUICK, INC.,
7320 SOUTH SHORE. MID. 6403.

**Buick '38-40 Series, $665**
4 dr. special. Trunk compartment sedan; heater; de luxe equipped. Gunmetal finish; like brand new. Real bargain.
PACKARD—CHICAGO,
24TH-MICHIGAN. CAL. 7412.

**BUICK '37 4 DOOR, $495.**
Same as CENTURY Series 4 door de luxe sedan, built-in trunk, 10 ply General tires; fog lights, chrome wheel rings, beau. black finish. See this great bargain.
Dodge Dealer, 2720 N. Cicero.

**BUICK '36 7 PASS., $395**
4 dr. trunk sedan, chauffeur driven. White wall tires. Completely equipped. Terms.
2317 S. MICHIGAN.

**Buicks Buicks**
ALL MAKES AND MODELS.
50 others to choose from $50 up.
JAMES LEVY BUICK, 2257 MICHIGAN.

Buick—'38-81—$745.
Roadmaster 4 dr. trunk sed. Radio, heater.
2235 S. Michigan.

BUICK—1939 41 4 door trunk sedan...$895 LOGAN SQUARE BUICK, 2468 Milwaukee.
BUICK—'37 conv. sedan. Radio, htr., 2 sd. mts., etc. Ben T. Wright, 1101 N. Clark.
BUICK—'31 4 dr. sedan; a real barg. $50. 6640 S. Western-avenue.

**Cadillac '37 Conv., $695**
Series 60 coupe, 6 wheels, U. S. Royal tires, black finish, de luxe equip. thruout.
2247 Michigan. Victory 1268.

Cadillac '37 Sedan, $595.
Full 5 pass. small 60 series; radio, heater; white sidewall tires; trunk.
Chevrolet, 24th-Michigan.

CADILLAC—Special sale on 8 cars. '35, '36 '37 5 and 7 p. sedans. Closeout. Any reas. offer. 652 Madison, Oak Pk. Aus. 6074.
CADILLAC—1939 60 SPECIAL SEDAN. MUST SELL. MR. GRENS. 1132 DIVERSEY-BLVD.
CADILLAC—'36 60 4 dr. sed.; htr., radio; $445. Dodge-Plym. Dealer, 4628 Wash'ton.
CHEVROLET—1934 2 door sedan, at a sacrifice. GARAGE 4959 W LAKE.
CHEV.—'32 sport coupe; rumble seat; also '32 coach. $95. 6712 S. Western-avenue.
CHEV.—'34 coach; new paint; good motor and tires. $175. 6640 S. Western-avenue.
CHEV.—'33 master 2 dr. sedan; runs good; sacrifice. $85. 535 Madison, Oak Park.
CHEVROLET—'36 de luxe sedan, $285; $5 down; lic. free. City Auto, 1718 S. State.

USED AUTOMOBILES FOR SALE.

**Honestly Advertised**
These Prices 3 Days Only.
'39 Plym. 4 dr. trunk sed. low mil. ... $585
'38 Plym. 5 pass. sedan ... 465
'37 Plym. 5 pass. sedan ... 365
'36 Plym. 4 dr. trunk sedan ... 285
'33 Plym. de luxe coupe ... 125
'38 De Soto 4 dr. cust. sed., rad. ht. ... 575
'37 De Soto 4 dr. de luxe sed. htr. ... 415
'36 De Soto 4 dr. cust. sed., rad. ht. ... 325
'34 De Soto 4 dr. airflow sedan ... 195
'38 Dodge 5 pass. sed. low mil. rad. ... 525
'36 Dodge 4 dr. de luxe sed., heater ... 285
'34 Chev. 5 pass. sedan ... 155
'37 Ford 85 5 p. sed. radio., heater ... 295
'36 Ford fordor de luxe, rad., htr. ... 265
'35 Ford 5 pass. sedan ... 165
'35 Ford coupe radio, heater ... 165
'34 Ford conv. cd. radio, heater ... 150
'37 Lafayette 4 dr. trunk sed., r., h. ... 350
'33 Auburn 5 pass. sedan ... 125
100 MORE TO CHOOSE.
$20 down, balance 24 months.
SUNNYSIDE AUTO CO.
AUTH. DE SOTO-PLYMOUTH DEALER.
4511 N. LINCOLN-AV.
4428 N. WESTERN-AV.

**La Salle-Erie Motors**
CLEARANCE SALE.
"HONORABLE GUARANTEE."
'38 Olds., cust. 8, trk. sedan; radio, heater, defroster, etc. Only ... $675
'38 Chev. sport 4 dr. sedan; trunk ... 495
'37 Dodge 2 dr. touring sedan ... 445
'36 Ford Fordor trunk sedan; extras ... 295
'37 Plymouth de luxe trunk sedan ... 395
'37 Plymouth de l. coupe; radio, htr. ... 375
'35 Olds 6 4 dr. trk. sed., spotless ... 310
'35 Ford de luxe 4 dr. sedan ... 165
OLDSMOBILE DEALER,
661 N. LA SALLE
OPEN EVENINGS AND SUNDAY.

**EMIL DENEMARK**
1937 Cad. 4 dr. trunk sed. Htr., rdo. $695
1934 Chevrolet 4 dr. sedan. Htr. ... 195
1935 Ford 2 dr. sedan. Htr., rdo ... 195
1938 La Salle 4 dr. trk. sed. Htr., rdo. 795
1937 La Salle 4 dr. trk. sed. Htr. rdo. 645
1937 La Salle Opera Seat Coupe. Rdo. 595
1934 Pontiac 4 dr. sed. 6 whls., rdo. 225
1936 Pack'd 1404, conv. cpe. Htr. rdo. 545
3910 OGDEN-AV.

**CHEVROLET, 1939**
SAVE UP TO $200
FROM ORIGINAL DELIVERED COST.
Latest model de luxe 4 door trunk sport sedan, driven by executive; new car guar. Equipped with vacuum shift, etc.; also '39 Chev. town sedan, official's car; can be bought for as low as $100 dn. Bal. to suit.
MIDWAY CHEVROLET CO.
18 YEARS WITH CHEVROLET.
6522 COTTAGE GROVE.

**CHEVROLETS, 1939**
OFFICIALS' CARS.
2 DE LUXE TOWN SEDANS,
1 DE LUXE SPORT SEDAN.
Low mileage. Carefully driven.
BIG DISCOUNT
Southwest Chevrolet, Inc.,
9220 S. ASHLAND. CED. 3500.

**CHEV. '38, $485**
Master de luxe 5 pass. trg. sed.; knee action, dual equipt., htr.; also '37 master de l. trk. sed.; knee act., htr., $385, tms.
3940 Grand-av.

**CHEVROLET 1939 4 DOOR**
Master 4 door touring sedan; built-in TRUNK, RADIO, HEATER, WHITE WALL tires; used very few miles. Positively pass for a brand new car. Big sacrifice.
2720 N. CICERO.

CHEVROLET—1937 MASTER DE LUXE TOWN SEDAN looks and runs as good as the day it first left the showroom floor; in deep Revere Blue; has heater, many convenient extras. Priced at $415 for quick sale. STUDEBAKER LOT. 7701 STONY ISLAND.

**Chev. '37 De L. Sedan, $350.**
De luxe touring with built-in trunk, KNEE ACTION, safety steering wheel. Beauty.
Dodge Dealer, 2720 N. Cicero.

**Chevrolet '38 Sedan, $445.**
Master de luxe equip., trunk; mohair upholstery; $75 down; $20 a month.
Chevrolet, 24th-Michigan.

CHEVROLET—'35 4 dr. de luxe sedan, trunk comp., knee action, turret top, many extras, mech. condition and uphol. the very best. Special at $265. Your car or $45 down. balance $15.75 mo.
CLARK-MAPLE CHEV. 1038 N. CLARK.

**Chevrolet '38 Coupe, $395.**
Mast. de luxe dual equip.; $75 dn. $20 mo.
Chevrolet, 24th-Michigan.

**Chevrolet '39 Master De L.**
4 door trunk sedan, used; like new thruout; priced for quick sale.
Dodge Dlr. 2300 W. 63d. Pros. 0024.

CHEVROLET—1938 master de luxe 4 door built-in trunk sedan; h. w. heater; dual equipmt.; very low mileage; sacr., $395. terms. 4747 W. Madison-street, at Cicero.
CHEVROLET—'37 Master de luxe 4 dr trk sed.; wh walls, etc $425 Also '35 Mast 4 dr. tr. sed.; barg. $225 7140 S. Halsted.
CHEV.—1936 trunk sedan ... $295 4 door; like brand new; terms. COOK COUNTY FINANCE. 1340 W. 63d.

**Chrysler '38, $575**
De luxe 4 door, 5 pass. tour. sedan; built-in trunk, overdrive, radio, heater, defroster. Orig. finish; like new; sac. for $575. Your car down, bal. 2 years. Open eves.
**3939 WASHINGTON**

**Chrysler '35 Airflow, $345.**
4 door de luxe sedan, OVERDRIVE, radio, htr., 90% new white wall tires. A clean, fine, well kept car. See it.
Dodge Dealer, 2720 N. Cicero.

CHRYSLER—'36 6 cyl. de luxe coupe, radio, heater, dual equipment, w. w. tires, many extras, mech. cond., tires, and uphol. the very best. Special at $345. CLARK-MAPLE CHEV. 1038 N. CLARK.
CHRYSLER—1937 touring coach; radio, heater, good tires ... $465 STALLWORTH. 7400 STONY ISLAND.
CHRYSLER—'37 DE L. 4 DR. TRK. ... $395 Sedan with radio and heater. CHAPPELL. 6201 S. WESTERN.
CHRYSLER—'35 sed., reduced to ... $235 NEWBERRY MOTORS, 1025 N. Clark-st.

**CORD '37, $595.**
Late de luxe 4 dr. sedan; fully equipped.
2235 S. Michigan.

**DE SOTO '38 SEDAN**
4 door trunk with all de luxe dual equipment, heater, etc. Tires, upholstering, finish and mechanical condition are perfect. Car is as clean as new.
$565.
PACKARD-SOUTH SHORE,
1441 E. 75TH-ST. MID. 7272.

**DE SOTOS, NEW, 1939**
CHOICE OF COLORS.
Brand New—Big Discount.
7430 STONY ISLAND
BROUGH AUTH. DE SOTO-PLYM. DLR.

DE SOTO—1937 de luxe 4 door trunk sedan; good condition. Only ... $425 License free. $45 down; $12.50 semi-mo. includes insurance and low finance. DODGE DEALER. 2515 MILWAUKEE
DE SOTO—'37 de luxe sedan, heater; will sacrifice. Whitehall 8038.
DODGE — '36 de l. 4 dr. trunk sedan; side mounts, group acces.; finest appear. and mech. cond.; priced for quick sale at $325. MONTGOMERY-FORD MOTORS, Where Price and Quality Meet.
2300 MADISON-ST.

**Dodge '37 Convertible, $445.**
Sport coupe. Radio, heater, white side w. tires; looks like day left fact.; $125 dn.
Chevrolet, 24th-Michigan.

**Dodge '36 Tour. Sed., $350.**
2 to choose from, fully equipped.
HILL MOTORS—PACKARD,
640 MADISON. OAK PARK.
4550 WASHINGTON. CHICAGO.

DODGE—'39 de luxe 5 pass. town coupe; beaut. airbase green; w. w. tires; factory heater; new car appearance; an unusual car; must be seen to be appreciated. LANAHAN, INC., 2522-2542 Michigan-av.
DODGE—2 REAL BUYS. '38 SEDAN, $495. '36 SEDAN, $287. FELZ. 1132 DIVERSEY-BLVD.
DODGE—'38 de l. tour. sed.; built-in trk.; fully equip. $465 90 day guar.; your car dn., bal. 12-24 mos. 2720 N. Cicero.
DODGE—'39 4 DR. SEDAN. FULLY EQUIPT. $695. DODGE DLR. 1019 DAVIS-ST., Evanston.
DODGE—'37 5 p. sedan; trunk compt. $345 1350 N. PULASKI-ROAD.
DODGE—1937 4 dr. sed.; priv.; rad., htr., 2 new tires; low mi., $395. Death, Jun. 6480
DODGE—1936 de luxe sedan; built-in trunk; bargain, $195. 2720 N. Cicero.

USED AUTOMOBILES FOR SALE.

**M-U-R-P-H-Y DODGE DEALER**
1914 Dependability—1939
85 FINE USED CARS
'37 Dodge sed. $345 | '36 Dodge sed. ... $195
'35 Ford sed. ... 95 | '37 Ford sed. ... 245
'38 Buick sed. ... 675 | '32 Stude. sed. ... 95
'34 Dodge sed. ... 175 | '35 Terra. sed. ... 195
'37 Terra. sed. ... 395 | '34 Ford sed. ... 65
'36 Plym. sed. ... 295 | '38 Chev. sed. ... 495
'38 Ford sed. ... 375 | '37 Chrys. 6 sed. 395
'34 Plym. sed. ... 175 | '35 Dodge sed. ... 225
'37 Pont. sed. ... 395 | '32 Essex sed. ... 95
Most with trunk, rad., or htr.
OPEN EVENINGS UNTIL 10 P. M.
YOUR CAR OR 10% DOWN.
**2720 N. Cicero**

**NOTHING DOWN**
IF YOU ARE EMPLOYED.
200 CAR SELECTION
1935-'36-'37-'38 and 1939 models.
On Your Signature Only!
Sedans-Coupes-Coaches-Convertibles.
We Finance Our Own Notes.
Open evenings and Sunday.
WELLINGTON 0309.
**3543 N. ASHLAND**

**No Down Payment**
'39 STATE LICENSE FREE.
If you have a job. Your choice of 150 late model cars; practically all body styles and years. Buicks, Chevrolets, Plymouths, Dodges, Pontiacs, Terraplanes, Oldsmobiles and Fords. All good conditioned used cars. 12 to 24 months on balance. Terms or trade. Always open.
2810 W. MADISON

**DODGE '38, $495**
De luxe 4 door trunk sedan.
Dodge '37 Trunk Sed., $395.
$50 DOWN. OPEN EVENINGS.
MAYER MOTOR SALES CORP.
**3535 N. ASHLAND**
NEAR ADDISON. WEL. 0311.

**DODGE '36, $395**
4 door trunk sedan; heater, radio, many extras. Only $395.
Frank Lynch Buick Co.
5330 IRVING PARK-ROAD.
Ph. Mulberry 1800. Open SUNDAY.

Dodge '37 4 Dr. Trunk Sed.
**Sale—$435**
1 owner; de l., radio, heater, moh. uph.
SOUTH SHORE BUICK, INC.
7320 STONY ISLAND. MID. 6403.

**DODGE 1938, $595**
Latest de luxe 4 dr. touring sedans; built-in trunk, heater, radio, etc.; like new thruout; 3 to choose from; guar., terms, trade.
DODGE—BENDER-RIEGER, INC.—PLYM.
933 WASHINGTON-BL.

**DODGE '38 TRK. SEDAN**
This beau black Dodge touring sedan is perfect in appearance and mechanically; radio, htr., de luxe equip.; this car will give you new car value at $575.
PACKARD DLR. 6101 N. WESTERN.

**DODGE '36 DE LUXE SED.**
Radio, heater; real buy at ... $295
AUTH. DE SOTO-PLYMOUTH DEALER.
3520 ARCHER

**Dodge '38 4-Door, $450.**
De luxe 4 door touring sedan; built-in trunk, radio, heater; clean, ready to go.
Dodge Dealer, 2720 N. Cicero.

**FORD '37 SEDANS**
15 to choose from. While they last.
$290
Pay $15.55 month. Full R. & G. guarantee.
LITSINGER'S
925 JACKSON-BLVD.

**FORDS—'38, '37, '36**
'38-85 Tudor trunk sedan ... $395
'37-85 De luxe Fordor sedan ... 295
'36-85 Tudor trunk sedan ... 245
FORD-MERCURY-ZEPHYR DEALER.
Stallworth, 7400-16 Stony Isl.

**FORD 1939 SEDAN, $550.**
5 pass. tudor, trunk model. Grille guard, etc. Slightly used.
"For a FORD, come to
RAY TENNES MOTOR CO."
The Logan Square Ford-Linc.-Zephyr Dlr.
2451 N. SACRAMENTO-AV.

FORDS ONE BARREL
**FREE GASOLINE**
With every used car purchased today.
ALL MAKES—ALL MODELS.
J. A. LAVERY—FORD DEALER.
6529 AND 6129 COTTAGE GROVE.

FORDS—ALL MODELS.
AND TYPES—AT BARGAIN PRICES.
LAWDER, 6900 Vincennes.

FORD—'38, 85, 4 door trunk sedan; very clean; $479; '39 license free, $79 down, $12.50 semi-monthly; includes insurance and low finance. DODGE DEALER. 1930 MILWAUKEE-AV.
FORD—'37 5 pass. sed., late model; trunk, many extras; mech. condition, tires, and uphol. the very best. Special at $290. Your car or $40 down. bal. $15.75 mo. CLARK-MAPLE CHEV. 1038 N. CLARK.
FORD—MODEL 60 SEDAN; 1937 2 dr.; in smart gunmetal gray; has heater, wealth of extra equipment; looks, runs like new; spec. at $295 for quick sale. STUDEBAKER BRANCH. 1836 RIDGE, EVANSTON.

**Ford '37 Conv. Coupe, $475.**
Equipt. radio, heater, white wall tires.
Orville, 6035 Broadway.

**FORD '37 SEDAN.**
$25 DOWN. $5 WEEKLY.
FORD DEALER. 1132 N. DAMEN.

FORD— WANT A FORD?
C. ZEPP,
2950 LAWRENCE. JUNIPER 8310.

FORD—1937 sedan; very clean ... $345 WARNER PONTIAC SALES. 958 DIVERSEY. CORNER SHEFFIELD.
FORD—1935 de luxe sedan ... $150
FORD—1931 4 door town sedan ... $75 6050 N. WESTERN. ROGERS PK. 0778.
FORDS—'39 models, officials' cars in tudors, fordors. Also '39 tudor specials at $550. Stallworth Motors. 7400 Stony Island-av
FORD—'36 V-8 TUDOR ... $247 Very clean; priced for quick sale. LANAHAN, Inc., 2522 and 2542 Michigan.
FORD—'37 TRUNK TUDOR, $285. Radio, heater. 2520 Michigan. Vic. 7193.
FORD—Convertible sedan; '36; perfect condition. $285. 5043 Broadway.
FORD—'38 Convert. Club Coupe, $125 down. Like new. 4922 BROADWAY.
FORD—V-8 '36 tudor, private, best offer. 3716 McLean-av.
FORD—'29 coupe; a real good one ... $35 6640 S. WESTERN-AVENUE.
FORD—'34 de luxe coach; it is a nice sac. $115. 6640 S. Western-avenue.
FORD—'37 Conv. trunk sedan; radio, heater; your car down. 2825 N. CICERO.
FORD—'31 Tudor; good cond.; $35 This is a barg. 7424 Stony Island. Dor. 5001.
FORD—'36 tudor. Needs some work. $125 full price. Wright, 1101 N. Clark.
FORD—'37 2 door 85 ed. cond.; radio heater. $325. priv. party. Ph. Bel. 2511.
FORD—'33 V-8 sedan; full price, $75; $5 down; lic. free. City Auto, 1718 S. State.
FORD—'37 sedan; heater; only $295. NEWBERRY MOTORS, 1025 N. Clark-st
FORD—V8 '36 coach; htr., low mil.; fine cond. Priv. party. $250. 629 W. Adams.
FORD—'34 sed.; see this car first, a beau. Only $135. Illness. Kil. 6887.
FORD—'36 conv. sed. Radio booster brks. htr. Barg. Ben T. Wright. 1101 N. Clark.

**Graham '37—6—Conv.**
coupe; beaut. red Spanish leather uphol., super-charged, radio, heater, overdrive, rumble seat, like brand new. Sacrifice $485. Your car down. balance 2 years to pay. Independent Finance Corp., 2700 Madison.

GRAHAM—1936 6 cyl. 4 door touring sedan. Radio, trunk, seat covers ... $315 STALLWORTH. 7400 STONY ISLAND.

**Hudson '37 Brougham, $450.**
This car is really exceptional.
HILL MOTORS—PACKARD,
640 MADISON. OAK PARK.

USED AUTOMOBILES FOR SALE.

**No Down Payment**
NOTHING BUT YOUR
SIGNATURE
or Small Down Payment
WHATEVER YOU CAN AFFORD. TERMS TO SUIT. PAYMENTS AS LOW AS $5 TO $25 PER MONTH. SPECIAL SMALL LOAN INT. RATES. 7 DAY DRIV. TRIAL. 90 DAY GUAR.
Free City-State License
This Is a Bona Fide Offer.
About 200 cars, most every make, '31 to '39, some reconditioned and repossessed, will be
Sold for Bal. of Mortgage.
Open eve. and Sun. Cash, trade, terms.
Davies Finance Corp.
**2209 S. Michigan**

GLENN E. **HOLMES**
FORD-MERCURY-ZEPHYR DEALER
BALANCE PAYABLE 12-18 MONTHS.
'38 Ford conv. cabriolet, gas htr. $165 dn.
'38 Lin.-Zephyr 4 dr. sed. radio. 295 dn.
'38 Ford de l. 4 dr. sed., radio ... 150 dn.
'38 Chev. de l. mast. 2 dr. tr. sed. 150 dn.
'37 Ford club cpe., htr., w. w. trs 125 dn.
'37 Linc.-Zephyr 4 dr. sedan, htr. 140 dn.
'37 Olds. "8" 2 dr. sedan, heater. 135 dn.
'37 Lafayette 4 dr. trk. sed., htr. 125 dn.
'36 Packard 4 dr. trk. sed., heater. 125 dn.
'36 Ford de l. trk. sedan, heater. 75 dn.
'35 Ford de luxe 2 dr. sedan ... 75 dn.
'34 Pont. de l. cp., rum. st., s. mts. 65 dn.
**Lake and Dearborn**
FREE PARKING. OPEN EVES. AND SUN.

**BROADWAY BUICK**
'34 Pontiac de luxe 4 dr. sedan ... $175
'37 Buick "48" trunk sedan ... 525
'38 Ford "85" trunk sedan ... 445
'38 Buick "41" trunk sedan ... 675
'37 Chev. master trunk sedan ... 395
'37 De Soto custom trunk sedan ... 425
5701 BROADWAY

USED CARS AT WHOLESALE PRICES. Lowest possible terms. Will trade.
HARBOR MOTORS.
7733 Cottage Grove. 79th and Vernon.

**HUPP—'38—$595.**
Beautiful 4 door sedan with trunk.
2235 S. Michigan.

**LA SALLE 4 DOOR SEDAN.**
De luxe Fleetwood body, '34; trk. radio, heater; clean; fine condition. Barg. $275.
Dodge Dealer, 2720 N. Cicero.

**La Salle 1939 Convertible**
Coupe; $1,050; used; looks and runs like new; radio, heater, spotlight.
2421 South Parkway. Cal. 6056.

**LA SALLE 1939 SEDAN.**
Used; Forced to sell. Best offer. Low mileage. 7428 Eberhart. Vincennes 7915.

LA SALLE—Latest 1937 sedan; 4 dr., trk., maroon; excellent condition; immediate sale. $450. 1647 S. Pulaski. Craw. 1647.

**LINCOLN ZEPHYR 1937**
Beautiful 4 door tour. sedan; heater, low mil., lt. green fin., spotless uphol. ... $575
West Side Buick, Inc.
4666 WASHINGTON-BLVD.

**LINCOLN-ZEPHYR, 1937.**
Latest de luxe 4 door 6 pass. sed.; white wall tires, radio, etc.; like new throughout. Sac. for only $545. Guar. Terms. Trade.
DODGE—BENDER-RIEGER, INC.—PLYM.
933 WASHINGTON-BLVD.

**LINCOLN-ZEPHYR '36 SED.**
De luxe 4 dr.; radio, heater; like new. $350.
AUTH. DE SOTO-PLYMOUTH DEALER.
3520 ARCHER

LINCOLN-ZEPHYR—1937 4 door 6 pass. sedan. Radio, heater, white wall tires, specially priced at ... $465 STALLWORTH. 7400 STONY ISLAND.
LINCOLN Zephyr—'39, 4 dr. sedan; Official's car; special upholstery; radio, heater; big disct. Stallworth Motors. 7400 Stony Island.
LINCOLN ZEPHYR—1936 sedan; perf. cond.; for quick sale $345; private. Mid. 5248.

**NASH 1939, $695**
4 dr., 5 pass. tour. sedan; use very little; built-in trunk, heater, air conditioned; original finish; latest streamlined; sac. $695. Your car down. bal. 2 years. Open eves.
**3939 WASHINGTON**

**NASH '37 SEDAN**
Custom 4-door, 5 pass. sedan; radio, heater, overdrive, defroster, built-in trunk. Orig. cost over $1,385, now $485.
Your car down, 2 years to pay.
Independent Finance Corp., 2700 Madison.

NASH—'38 Ambassador 4 dr. trunk sedan. NASH SALES INC. 224 E. 24TH-ST.

**OLDS 1939, $645**
5 pass. tour. sedan; built-in trunk, blast horns, broadcloth uphol., orig. black finish. This car will pass for new; sac. for $645. Your car down. bal. 2 years. Open eves.
**3939 WASHINGTON**

**OLDS '38 DE L. 5 P. SEDAN.**
Radio, heater, automatic overdrive; very low mileage; car cost new $1,300; sacrif. $645; $50 down, $14.50 semi-monthly.
PRUDENTIAL FINANCE CO.,
1633 N. CICERO-AV. OPEN EVES.

OLDSMOBILE—Late 1937, 6 cyl., 4 dr. de luxe sed.; heater, defroster, electric clock. Perfect cond. Forced to sell. Price $460. Call after 6 p. m. Harry Torf. 3247 W Beach-av. Belmont 1745.
OLDS.—'36 "6" 4 door trunk sedan, $369; radio, heater, dual equipped; very clean; $69 dn., $4.45 weekly. License free. DODGE DEALER. 2524 MILWAUKEE-AV.
OLDS—1939 6 4 dr. blk. de luxe sedan; except. buy; used 4 mos.; pr. pty.; no trade. Easy terms. Bit. 6400. Apt. 314. Call eves.
OLDS.—1935 8-cyl. sed.; $225 cash; radio. htr. 6 whls.; gd. cond. Jun. 3819. 6-9 p. m
OLDS.—'37 8 4 dr. sed., heater, defroster, radio., low mi. Priv. party. Sac. Ave. 1419.

**Packard '37 Stand. 8**
Model 1500 5 pass. sedan in lustrous black, with sidemounts, heater and defroster. Completely reconditioned and guaranteed. Will be sold to first person for $745. SEE IT TODAY.
PACKARD—CHICAGO,
24TH-MICHIGAN. CAL. 7412.

**Packard '38-8 Tour., $695.**
4 dr. built-in trunk sedan; like new.
MORTON'S, 2825 Sheffield.

PACKARD—'32 4 DR. SEDAN. Full price $95. S. E. CORNER 76TH AND HALSTED.
PACKARD—'37 6 coupe; like brand new; $395. 2520 Michigan. Victory 7193.
PACK.—'37 6 4 dr. trk. sed., radio ... $445 DODGE DEALER. 5719 BROADWAY.
PACKARD—'36 conv. sedan 1400 series; fully equip.; priv. party. Village 7823.
PLYMOUTH—1937 DE LUXE COUPE; has radio, heater, etc.; in sparkling black finish; we can honestly say this is one of the finest used cars we have seen in a long time; every detail is like new today; bargain at $345. STUDEBAKER LOT. 7701 STONY ISLAND.

**Plymouth '35 Sedan, $235.**
Very latest de luxe model; 2 dr.; built-in trunk; h. w. heater; excellent tires; thoroughly recond. and guaranteed.
SNOW BROS. Ford, Mercury, Lincoln.
1027 South-blvd. Oak Park.

PLYMOUTH—Latest 1937 de luxe 4 door tour. sed.; built-in trunk, heater, etc.; like new throughout; guar.; terms. trade. $445. DODGE—BENDER-RIEGER, INC.—PLYM. 933 WASHINGTON-BLVD.

**Plym. '39 Conv. Coupe, $695.**
Exceptionally clean; very low mileage. Must be seen to be appreciated. Priced for quick sale.
KROLL PLYMOUTH. 7215 S. Halsted.

**Plymouth—'39—$625.**
De luxe 4 dr. trunk sed. Nearly new.
2235 S. Michigan.

PLYMOUTH—1938 finest de luxe built-in trunk sedan model; hot water heater; low mileage; sacrifice. $365. terms. 4747 W. Madison-street, at Cicero-avenue.
PLYMOUTH — '33 de luxe coupe; fully equipped; excel. cond.; priv. party; must sacr. $125 tms. 3717 N. Sawyer. Key. 5315
PLYMOUTH—'37 4 dr. de l sedan trunk. radio, heater. Sac. Johnson. Lakeview 7117.
PLYMOUTH—'39 de luxe sedan; low mil.; like new; will sacrifice. Dorchester 1499
PLYMOUTH—'39 4 dr. de l. sedan; private owner; $495; terms. Bel. 4531 aft. 6 p. m.
PLYM.—'38 sed. 4 dr. trk.; htr.; black..$495 CAPITOL. Plym. Dlr., 8031 S. Halsted.
PLYM.—1936 5 pass. sedan; radio, htr.; like new, $265. S. & M., 7333 S. Halsted.
PLYMOUTH—'38 de luxe 4 dr. sed.; htr., trk.; exc. cond.; tms.-cash, $395. Sag. 6349.
PLYMOUTH—Barg.; cleanest '32 4 cyl., 4 dr. sedan in Chicago; private. Beverly 4661.
PLYMOUTH—'39 de luxe sedan; like new; sacrifice. Delaware 0810.
PLYM.—'36 de luxe tour. coach ... $275 STALLWORTH. 7400 STONY ISLAND.
PLYMOUTH—'32 2 dr. sed.; nearly new tires, $125. Drs. 1975, 1102 E. 46th-st., Apt. 1.

USED AUTOMOBILES FOR SALE.

LAST CALL.
$625 Come & Get Them $625
**BRAND NEW 1939 PLYMOUTHS**
DAWES MOTORS CORP. HAS
CARLOADS
All Models and Body Styles
as low as MUST BE SOLD as low as
$625 $95 Down $625
BALANCE 12 TO 24 MONTHS.
PLACE YOUR ORDERS TODAY.
NEW 1939 PLYMOUTHS.
Open Daily Till 10 p. m., including Sun.
WE ALSO HAVE
OVER 150 GOOD USED CARS.
Lowest Prices—Your own reasonable terms.
90 Day Parts. 2 Day Money Back Guarantee.
DAWES MOTORS CORP.,
2435-37 S. MICHIGAN-AV.
ALL PHONES VICTORY 0909.

**NO MONEY DOWN**
or Small Down Payment
12-20 MONTHS TO PAY
IF YOU HAVE A JOB.
90 Day Guar. 7 Day Driving Trial.
'34 Buick sed. $195 | '35 Olds. 8 sed $295
'32 Chrys. 6 sed 85 | '33 Ford sedan ... 65
'35 Chev. ms.sd. 245 | '36 Ford sp. rds. Barg.
'31 Chev. c. cp. 75 | '30 Chev. sedan ... 45
'33 Dodge 4 d. s. 155 | '36 Ford trk. sed. 265
'35 Ford sedan ... 175 | '30 Chev. sed. ... 45
'34 Olds. tr. cp. 195 | '32 Ply. P.B cpe. 75
| '31 Essex sedan ... 45
MANY OTHERS TO SELECT FROM.
Grand Auto Finance Corp.,
**3940 GRAND**
Spaulding 3940. Open eves., Sunday.

DEALERS, ATTENTION!
100 USED CARS AT WHOLESALE.
Chevrolets, Plymouths, Dodges, Buicks, Fords, Chryslers, various other makes and models from '31 to '38; lowest prices.
MURPHY-DODGE. 2720 N. CICERO.

**PLYM. '37, $395**
Black 4 Door Trunk Sedan.
Many other '36, '37, '38, '39 Plymouths.
YOUR CAR DOWN. OPEN EVENINGS.
MAYER MOTOR SALES CORP.
**3535 N. ASHLAND**
NEAR ADDISON. WEL. 0311.

**PLYM. '38, $375**
Latest 5 pass. tour. sed.; built-in trunk, de luxe equipment; original finish; mech. perfect; will pass for new; sacrifice $375 Your car down, bal. 2 years. Open eves.
**3939 WASHINGTON**

**PLYM. '38, $370**
4 door de l. trunk sedan, dual equipt., heater, etc.; driven carefully; like new. Terms. $370.
3940 Grand-av.

**PLYM. '38, $395**
De luxe built-in trunk sedan; htr., radio, dual equipment, $75 down, bal. 18 months.
Burke, 65th-S. Western

**PLYM. 1937 4 DOOR, $375.**
Big, roomy 4 dr. sedan; de luxe heater, all dual equip., blast horns, steer. lock, fine tires, finish, motor. Terms, trade.
Dodge Dealer, 2720 N. Cicero.

**PONTIAC '38, $575**
De luxe 5 pass. touring sedan; built-in trunk, radio, heater, flexible steering wheel, blast horns; will pass for new; sac. $575.
**PONTIAC '37, $445**
De luxe 5 pass. touring sedan; built-in trunk, radio, heater, defroster; original finish; tires like new; sacrifice for $445. Your car down. bal. 2 years. Open eves.
**3939 WASHINGTON**

1939 P-O-N-T-I-A-C-S 1939
$797—Brand New—$797.
1938 PONTIAC SEDAN; TRUNK ... $545
1937 PONTIAC SEDAN; TRUNK ... 395
1936 PONTIAC SEDAN; TRUNK ... 295
1934 PONTIAC SEDAN OR COUPE ... 145
FITZPATRICK PONTIAC DEALERS.
7727 S. ASHLAND.

'38—Pontiac Conv. Coupe—'38
SHOW CAR.
Cream color, black top.
Radio, heater, white walls; barg.
About ¼ original cost.
Keller-Studebaker, 816 Diversey-pkwy.

PONTIAC '36 SEDAN.
Cleanest car in town, barg.; 10% down.
Keller-Studebaker. 816 Diversey-pkwy.

PONTIAC—1936, master 6 coupe, metallic blue finish, htr., new car cond.; priv. party. $325. Call Kildare 6601, after 6.
PONTIAC—1937 2 dr. sedan; dual equipped; radio, heater; slightly damaged ... $275 BENNETT PONTIAC. 1117 N. Clark.
PONTIAC—'33 SEDAN ... $127 Priced for quick sale. LANAHAN, Inc., 2522 and 2542 Michigan.
PONTIAC—'36 6 cyl. convertible cabriolet; new top; refinished; exc. cond., $345. CHEV. DLR., 1050 Chicago-av., Evanston.
PONTIAC—1937 6 cyl. 4 door touring sed.; heater, radio, perfect condition. $445. Gerwig Nelson Buick. 8443 S. Ashland.
PONTIAC—'35 conv. coupe. Excel. cond. New top. Barg. Ben T. Wright. 1101 N. Clark.
PONTIACS—Brand new 1939s—Big discount. BENNETT PONTIAC. 1117 N. CLARK.

**ROLLS-ROYCE**
THE LIFETIME CAR.
2 beautiful original condition autos. Built to last a lifetime.
A town sedan and an Avon limousine. Both have whitewall Vogue tires, side mounts, 6 wheels, and heater.
These cars never grow old in appearance and mechanically are perfect. You would be wise and proud to own one.
Your choice of either for
**ONLY $345**
FORD MOTOR SALES
LINCOLN RETAIL DIVISION.
2220 S. Michigan. Cal. 7340.

ROLLS-ROYCE—P-2 convertible coupe; rumble seat; like new; cost $20,000; will sacrifice $3,750. Trailer Store, 2441 S. Michigan.

**STUDE. '38 6, $495**
Comm. 6 4-door trunk sedan.
Everything original; like new.
YOUR CAR DOWN. OPEN EVENINGS.
MAYER MOTOR SALES CORP.
**3535 N. ASHLAND**
NEAD ADDISON. WEL. 0311.

**STUDE. 1938, $495**
De luxe 6 cyl. 4 dr. Commander 5 pass. touring sedan; built-in trunk, radio, heater, broadcloth uphol.; orig. beautiful black finish; will pass for brand new; sac. $495. Your car down. bal. 2 years. Open eves.
**3939 WASHINGTON**

**'39 Studebaker '39**
BRAND NEW COMMANDERS.
ALL MODEL CHAMPIONS.
BIG SAVINGS.
Larson Motor Sales,
Auth. Stude. Dealer, 5924 N. Western.

STUDEBAKER—1937 DICTATOR SEDAN; luxurious maroon finish; equipment includes radio, heater, etc.; interior, exterior motor, and tires will pass the most exacting inspection. Priced at $445 for quick sale STUDEBAKER LOT. 4656 MADISON.
STUDEBAKER—1935 DICTATOR SEDAN; radio, heater, many extras; in sparkling green finish; every detail is 100%; bargain at reduced price of $225. STUDEBAKER BRANCH. 1836 RIDGE, EVANSTON.
STUDEBAKER—1937, Tr. 4 dr. sedan; de luxe, $375.00, 10% down. Keller Studebaker. 816 Diversey-pkwy.
STUDEBAKER—'34 coupe; cheap; no down payment; paint any color. Lon. 3108.

**TERRA. '38, $395**
5 pass. touring sedan with trunk. In black with electrical hand.
$50 DOWN. OPEN EVENINGS.
MAYER MOTOR SALES CORP.
**3535 N. ASHLAND**
NEAD ADDISON. WEL. 0311.

TERRAPLANE—1938 SEDAN 4 door, with side mounts, six wheels, many extras; attractive green; this is really an extraordinary bargain at only $75. STUDEBAKER LOT. 4656 MADISON.

**Willys '37 Sedan, $265.**
4 dr. sedan; heat.; pract. new tires $10 dn.
Chevrolet, 24th-Michigan.

USED AUTOMOBILES FOR SALE.

**Western Devon Buick**
'38 Olds. 6 sedan; radio, heater ... $595
'37 Packard 6 sedan, radio, heater ... 445
'37 Chrysler sedan; ovd., rad. htr. 475
'37 Dodge tour. sed.; radio, heater ... 445
6100 N. Western

WILLYS—'38 4 door sedan; spotless interior; mech. cond. fine; tires the very best. Special at $285. Your car or $35 down, bal. $15.75 mo. CLARK-MAPLE CHEV. 1038 N. CLARK.

MOTOR TRUCKS.

For Sale.

**Clark-Maple Chevrolet**
BETTER TRUCK VALUES.
'36 Chev. 157" wheelbase, Chi. stake body; duals; fully recond. ... $365
'36 Dodge 1½ ton panel ... 265
'37 Ford ½ ton pickup ... 275
'38 Chevrolet ½ ton pickup ... 495
'35 Chev. sedan, delivery; excel. cond. ... 195
'33 Chev. 157" lgt. stake ... 175
Also '33-'34-'35-'36s, all body styles. PRICED $75 AND UP.
1038 N. CLARK-ST.

**Better Trucks at S'west**
'33 Chev. sedan, delivery ... $45 dn.
'38 Chev. ½ T. pickup ... 60 dn.
'36 Chev. 1½ T. ch. & c. ... 45 dn.
'38 Chev. 157" C. & C. du. ... 75 dn.
Southwest Chevrolet, Inc.
9220 S. ASHLAND. CED. 3500.

"RUBY HAS THE TRUCKS"
Vast collection of Chev. and Ford sedan deliveries can be bought at bottom prices. Also panel and stake trucks, etc.
RUBY CHEVROLET, INC.,
7158 STONY ISLAND. DOR. 2306.

FORD—'38 LOW CHICAGO STAKE. 122-in.; 8-ply. tires; very low mileage. CHEVROLET—'36 1½ TON PANEL. '35 FORD ¾ TON PANEL. All reconditioned; guaranteed like new; 2520 Michigan. Victory 7193.

FORD—LATEST '36 1½ TON CHASSIS AND cab; long wheelbase; dual whls.; looks and runs like new. Only $295. Terms, trade.
933 WASHINGTON-BLVD.

B. & W. SPECIALS.
30 Stakes, Dumps, Panels.
B. & W. FORD. 907 W. 35TH-ST.

DODGE—1935; cab and chassis; 1½ ton; hvy. duty; 160 in. W. B.; dual wheels; helper springs; well painted; ready to work ... $195
Dodge Dealer, 2720 N. Cicero.
FORD—1937 delivery. Model 85; clean; refinished; ready to go. Only ... $295
Dodge Dealer, 2720 N. Cicero.
1936 DODGE—Panel; good condition ... $225 Other Truck Bargains, $50 and up. Only $35 down; $7.75 weekly. DODGE DEALER. 1930 MILWAUKEE.
USED TRUCKS 100 to choose from; all makes, all models; very cheap; easy terms. 3148 OGDEN-AVENUE.
INTERNATIONAL, CHEV., FORDS, G. M. C. All models 140 S. Western-av. Sec. 8300. Perfect Mtrs., 1230 S. Ashland. Can. 9767.
LARGEST SELECTION of trucks, all sizes and tires. Cal. 5781. Open Sun. 2617 S. Wabash.
STUDEBAKER—'37 chassis; cab over engine, dual wheels, 11,500 lb. load; $495. Terms. 2825 N. CICERO-AVE.
'37 G. M. C. pickup—Perfect motor; good tires, $225. Guaranteed. Terms. 50 others. Bedford. 2647 W. Cermak-road.
FEDERAL Model 25 tractor; 2 speed axle. 8.25x20 tires. Virginia 0210. AUTOCAR TRUCKS 1716 W. PERSHING
Panel body, $275; many other bargains. KELLER, 3315 Archer. Laf. 2004.
STAKE BODIES for sale. 4734 S. Rockwell.
PRICED to sell—11 trucks; all makes. FEDERAL LE MOON. 649 N. KEDZIE.
DODGE—'35 1½ ton chassis and cab ... $225 M. J. LANAHAN, INC., 2556 S. Michigan.
CHEV.—'35 1½ ton panel; ex. cond.; quick sale, $150. Walker, 101 W. 87th. Rad. 7000.
SEE US BEFORE YOU BUY A TRUCK. Gen. Mtrs. Truck. 1700 W. Pershing-rd.

Truck Trailers.

MAN, with or without tractor, to pull trailer. Short runs Milwaukee, Detroit; one man operation; good proposition. Must have 2 yrs. exp. nec. [illegible] Commercial, 700 W. Root-st. Yards 7115. Open Sunday.
MAN TO BUY tractor and trailer—Short haul with cont. Midway Transit Co., 2029 W. Hubbard.
MAN to buy tractor and trailer—Short haul, 2 yard cont.; pd. day. 2512 Archer.

Wanted.

WE HAVE 20 good jobs for men who own or are able to buy tractors and 22 or 24 ft. trailers. Late models with sleeper cabs required. Yearly contr. Full cooperation. Apply before 9 a. m. in person or write to Monark Mtr. Freight Syst. 2299 S. Lumber
WANTED—25 trucks to make city deliveries. Call Calumet 7488.

AUTOMOBILES WANTED.

**CASH FOR YOUR CAR**
We pay off your notes and mortgages, give you cash or another car for your equity.
**Col. 2298. 4707 Madison**

READY CASH!
For autos and trucks, all makes.
USED—BURNED—WRECKED.
MARTIN'S. 2036 SOUTHPORT-AV.
CALL DIVERSEY 2772.

HIGH CASH PRICES.
Bring car and title; take home cash.
2246 S. MICHIGAN.
OPEN EVES. TILL 10. CAL. 4437.

**$50 MORE!**
For your car; '33 to '39; get all cash immediately; call today or until 10 p. m.
We Will Take You Home.
6144 S. KEDZIE. GROVEHILL 0180.

**SPOT CASH FOR YOUR CAR**
Notes paid up. Phone us for prices.
2247 Michigan. Victory 1268

**SPOT CASH FOR YOUR CAR**
Any make. Any model.
200 MADISON, OAK PARK. EUCLID 267.

WESTERN BUYER wants 100 small cars at once. Phone Keystone 9797. 3838 N. Western-av.
MOST CASH FOR YOUR CAR. CAN'T COME IN—WE'LL COME OUT. REGENT 0516. 7601 STONY ISLAND.
SPOT CASH FOR YOUR CAR. Quick service. Highest prices. 7405 STONY ISLAND. ARD. 7405.
PAY ALL CASH TO PRIVATE PARTY. Any model. 5928 N. WESTERN. LONGBEACH 1323.
WE NEED 150 USED CARS AND WILL PAY top cash price. Any car. Phone today. Braud Motors. Auth. Dlr. 6647 S. Western.
WANT good used cars and trucks; pay off notes. 3950 N. Claremont. Irving 9090.
WANTED—Old cars and trucks for junking. Sunnyside 5720, till 10 p. m.
SELL US BEFORE YOU SELL! Immediate cash. 5900 N. WESTERN.
WE PAY $25 MORE FOR YOUR CAR. 7416 S. HALSTED. RADcliffe 3460
PAY CASH for your car, any make, any year, from private party. Juniper 2350.
HIGHEST CASH PRICES FOR WRECKED JUNKED CARS. [illegible]
CASH FOR YOUR CAR—ANY MAKE. AUSTIN 3388. 5671 MADISON.
JUNKS AND CARS IN ANY CONDITION—'29-'38. WILL CALL. CRAWFORD 5077.
CASH paid for wrecked, junk cars, trucks. Warshawsky Co., 1900 S. State. Cal. 6800.
PRIV. PARTY wants '36 to '38 car. Between $150-$500. 1849 Warner-avenue.

AUTOMOBILE LOANS.

**CASH IN TEN MINUTES**
ON YOUR AUTO OR TRUCK.
20 MONTHS TO PAY.
Deal Direct with Owners.
Private Consultation Rooms.
**WINTER-HIRSCH**
25 YEARS SAME LOCATION.
1842 S. MICHIGAN.
CALUMET 4290.
WEST SIDE OFFICE.
4719 W. MADISON-ST.
AUSTIN 1343.
NORTH SIDE OFFICE.
6302 N. WESTERN.
ROGERS PARK 6695.
UNDER STATE SUPERVISION.
PLENTY OF FREE PARKING SPACE.

MOTORCYCLES AND BICYCLES.

WAREHOUSE disposal of trade-in bicycles $3.95 up; [illegible] Sunday till 1 p. m. 1339 S. CICERO-AV
BARG.—[illegible] tricycles [illegible]
HARLEY [illegible]

AUTO CREDIT.

$200 PLYMOUTH or $300 Chrysler credit on Goodrich Motors, [illegible] Make offer. [illegible]
$135 FORD credit, [illegible] Inc., 5133 Irving Pk. [illegible]

HOME FURNISHINGS AND FURNITURE.
(See Also Household Appliances.)

General.

**Johnson Furn. Co.**
Open to the Public
CLOSING OUT
**FURN. MART SAMPLES AT ½ COST**
Open Evenings to 9 P. M.
DEALERS INVITED. NOTE PRICES.
Bedroom sets, 3-4-7 pieces ... $21 to $75
Dining rm. sets 7-8-9-10 pieces ... $25 to $98
Odd davenports and love seats ... $15 to $60
TWIN STUDIO COUCHES ... $15 to $55
Large, comfortable lounge chairs ... $8 to $30
Living room suites, all styles ... $35 to $150
Wood beds, twin and full size ... $5 to $12
Dinette sets, Oak, Wal., Maple ... $7 to $12
Dressers, chests, vanities, buffets ... $5 to $19
Innerspring Mattresses, special ... $4.50
9x12 RUG SAMPLES ... $7 to $40
At our 2 SHOWROOMS.
**203 E. OHIO**
Second Floor. Del. 9020.
**4750 Washington**
AT CICERO-AV. COLUMBUS 9669.
TERMS ARRANGED.

OPEN EVENINGS TO 9.
**FURN. MART SAMPLES SAVE 40% TO 60%**
SMALL DEPOSIT WILL HOLD GOODS FOR FUTURE DELIVERY.
2 piece liv. rm. sets, odd sofas ... $19-$89
3 piece bedroom sets ... $22-$80
7-8-9 piece dining room sets ... $39-$129
5 piece dinette sets ... $9-$29
Better grade twin studio couches ... $12-$29
Occasional and pull-up chairs ... $3-$12
Odd beds, springs or mattresses ... $5-$29
Kneehole and secretary desks ... $9-$28
9x12 rugs ... $7.75-$69
Radio and vanity benches ... $2-$9
Floor and table lamps ... $2.50-$6
Odd dressers, vanities, buffets ... $5-$24
HUDGIN. TERMS 10% DOWN. DEL. 5824
**471 EAST OHIO-ST.**
2 Blocks South Furn. Mart.

FURNITURE and RUGS
IN MANUFACTURER'S WAREHOUSE.
**SOLD AT 50% OFF**
TO AVOID RESHIPMENT TO FACTORY.
MANY PIECES IN ORIGINAL CRATES.
$ 30—8x11, 9x12 Persian Pat. Rugs..$15
$ 47—9x12 Fine Wilton Rugs ... $19
$ 75—2 Pc. Tapestry Parlor Sets ... $35
$149—2 Pc. Kidney Silk Mohair Sets ... $69
$ 69—5 Pc. Walnut or Oak Dinettes ... $28
$ 99—7 Pc. Walnut Dining Rm. Sets ... $49
$ 99—4 Pc. Beaut. Modern Bedrms ... $47
$ 59—Damask Studio Couches ... $29
HOLLANDER STORAGE CO.
2420 MILWAUKEE-AV.
EASY TERMS. DAILY TO 9 P. M.

NO REASONABLE OFFER REFUSED.
MUST VACATE TODAY.
Parlor, Bedroom, Din. Sets ... $15-$35
100 9x12 Rugs, all kinds ... $8-$35
Studio Couches, Chairs, Tables, Lamps.
TERMS ARRANGED. FREE DELIVERY.
5540 BROADWAY
Open Every Nite Till 10 P. M.

**Furniture Factory Clearance**
2 pc. parl. set, $29 up; 9x12 rugs, $19 up; 2 pc. bedrm. sets, period or mod., $39 up; 7 pc. din. rm. sets, all styles, $37 up.
4535 Washington-blvd.
Open eves. to 10. Sunday to 5. Terms

IN TUFTS' WAREHOUSE.
Parlor, dining bedroom sets ... $29
Im. and Am. Oriental rugs, $10-$20-$25
Cash or tms. Open eves. till 9. Sun. 12-5.
Allen Furn. Co., 4444 W. Madison-street.
VERSCHOORE'S WAREHOUSE.
Par., bedrm., dining, din. sets ... $29
9x12 Rugs $12, [illegible]
Op. Sun. to 5 daily, 10. 4040 N. Kedzie.
REMER STORAGE SALE—2 & 3 TERMS—PARL. BED. DIN. SETS $29. RUGS $29. 5822 N. Western. Open daily to 9; Sun. 5.
REAL BARGAIN IN GOOD FURNITURE. Floor samples. Terms. 7839 S. Halsted-st.

Central.

FACTORY and Furniture Mart Samples. AT LESS THAN ½ FACTORY COST. 2 pc. oak dinette sets, $9; 9x12 rugs, $19. Studio couches, $12; wal. bedr. sets, $28. 2 pc. parl. $29; walnut din. rm. sets, $18. 3 room outfits, complete, $79. 100s of bargains. Cash, credit. Open Sun. Madison Furn. Co., 1247 Madison. Op. eve.
LINOLEUM LAID FREE.
Inlaid cem. 70c sq. yd. Felt Base, 39c sq. yd. Armstrong inlaid installed $1.39 sq. yd. 4812 N. Western. Phone 4100. 1547 Roosevelt. Can. 1552. Open eve. Sunday.
FACTORY sale—Must sell this week. A carload of bedsprings and mattresses. All sizes at 50% off. 5409 S. Halsted.
CARPETING, 35c yd. and up. STERLING FURN. & CARPET. 4737 Cottage. Atl. 1852.
3 ROOM new modern furniture; $89; terms. A B C Warehouse, 2225 Madison; op. eves.

South Side.

**Unbeatable Bargains**
Gorgeous parlor sets as low as ... $22
Modern bedroom sets as low as ... $22
Fine dining room sets as low as ... $19
Breakfast sets as low as ... $9
Smart studio couches as low as ... $12
American and Imp. rugs as low as ... $5
Complete 3 room outfits ... $149
And many other price smashing values.
Easy Terms—2 Years to Pay.
**Nelson Bros. Warehouse**
**6910 Cottage Grove**
Open evenings to 10 p. m., Sunday to 5.

2,000 Rugs, Prices Slashed.
Samples, large sizes, Orientals, carpet. Inlaid & Axm. 9x12s, $14.50 up. Brand New 9x12, $10. 9x12 [illegible] 47 Orientals, [illegible] Checker Cleaners, 6216 S. Racine. Da. 3 ev.

September Rug Clearance.
750 rugs—of all kinds and all sizes—$5 to $30 on carpeting. Savings up to 40%. Open Tuesday Thursday Saturday eves. Klever Shampay Cleaners, 4633 Cottage Gr.

[illegible] RUGS [illegible] CARPET [illegible] ROYALTON RUG CO., 4715 Cottage Grove

CLOSING OUT ALL STORAGE FURN. Barg. in par., bdrm., din. sets, $29 up. Schwartz Bros., 7013 Stony Island-av.
SAC. 6 rms. furn.; teakwd. tbl.; bedrm. set; [illegible] purchase.
MAN'S flat top desk; walnut [illegible]
SACR. 4 rms. furn. and rugs. Recent purchase. Separate. Dealers. Mid. 5838.
LEAVING CITY—Selling 6 rms. furn. [illegible]
MAH. dip. r. set, [illegible]
DOUBLE decker bed, Beauty Rest matt. [illegible]
$500 PERSIAN oriental rug, 9x12. [illegible] Sacrifice. 1401 E. 53d, 1st apt.

North Side.

IN SCHAULER'S STORAGE.
300 assorted clean rugs; Wilt. Ax. Chi. Orie. [illegible]
BEAU. mahog. din. rm. set—Consists of [illegible] 6 chairs, [illegible]
47 GEN. Orientals. [illegible] Checker Cleaners. [illegible]
COMPL. furn. of 4 rms., incl. 9x12 rugs, [illegible]
MOVING—Must sell before Sat. [illegible]
MOVING—Must sell [illegible]
QUAL. rugs we took in trade. All sizes. [illegible]
9x12 RUG [illegible]
5 ROOMS good substantial furniture, [illegible]
MUST sell at once, [illegible]
BEAU. [illegible]
HOOVER [illegible]
ACCEPT REASON. offer [illegible]
REPOSSESSED—1-2-3 room outfits, also [illegible]
RUGS, furn. [illegible]
SAC. my real imo. Chinese rugs, linens, smb. Pri. party. 4053 N. Greenview.

HOME FURNISHINGS AND FURNITURE.

North Side.

BANK STORAGE
9x12 WILTONS, AXMINSTERS ... $10 UP
PLR. BDRM. DIN. RM. SETS ... $20 UP
2034 LINCOLN-AV. OPEN EVES., SUN.

Northwest Side.

SELLING out 1 final and 4 poster wd. beds. Modern beds and mattresses, radio cabinets, twin innerspring studio couches $15. Beau. 3 pc bedroom suites $29.75. Chicago Bedding Co. 3327 Milwaukee-av. Pal. 1331
BANK STORAGE SACRIFICE SALE. Part dinner tables, [illegible] etc. [illegible] 1927 MILWAUKEE-AV.
4 RMS. of furniture; will separate. Wolfe, 3251 Barry. Juniper 9741.

HOUSEHOLD APPLIANCES.

Electric Refrigerators.

EDISON'S WAREHOUSE.
Final clearance; nat. adv. brands; samples, rep. and rec. before prices go up. Norge, 6 ft. ... $79; G. E. all porc. ... $59 Frigidaire, 6 ft. ... $79; Kelvinator, de l. ... $59 766 Jackson. Terms. Seeley 4141.
HOME and Apt. Owners Attention. We have been fortunate in securing 150 Gen. Elec. refrig. Orig. price was $169.50. Our price $27.50. Come early, make your selection. 220 W. Huron. Open Sunday.
ELECTROLUX Refr. new, $79. Westinghouse refr. new, $74. Norge refr. All porcelain. G. E., 6 cu. ft., new, $59. Discount, models. Open evenings and Sunday. 621 W. Jackson.
300 1939 refrigerators must be sold. All makes, all sizes, way below cost. COMMONWEALTH, 775 W. Jackson-bl. 9012 Commercial-av.
CLOSEOUTS G. E. Frigid. Kelv., like new; guar. $39; $1 wk. Op. ev. 4237 Lincoln-av.
NORGE—5½ cubic ft. first class cond.; will sell cheap. Rn. 1538. Mfse. Mart.
RENT A G. E. Frigidaire or Kelvinator—Low rates. BROWN, Radcliffe 4100.

Electric Ranges.

BRAND new Stewart Warner standard Hotpoint Westinghouse, etc. ... $49 to $69. COMMONWEALTH, 775 W. Jackson-blvd. 9012 Commercial-av.

Oil Burners and Stokers.

HUNDREDS of 1939 show samples of Duotherm, Quaker, Florence, American, Aeroplane, Norge, Alcazar. All family sizes. Fully installed guaranteed. $19-$29-$34. Edison Warehse., 766 W. Jackson. See. 4141.

Home Owners, Attention!
We have 18 floor samples nat. known oil heaters. Orig. price $79.50—our price $27.50. Macklin. 220 W. Huron-st. Op. Sun.
OIL BURNERS.
5 nationally known burners for sale; can be installed in any furnace; h. water or steam plant; many installations to see. Closing out $60 each. 3801 Lawrence.
COMMONWEALTH HAS
2,000 Florence Duo Therm, Norge, Quaker, Sun Flame, etc. at $19-$29-$39. 775 W. Jackson and 9012 Commercial-av.
FLORENCE full porcelain 2 burner oil heater, full 5 room capacity. For sale very cheap. 5409 S. Halsted-st.
RANGE oil, 6¼c gal.; 150 gal. min. No. 3 oil, 6c; 400 gal. min. Feldman. Har. 3000.
QUAKER oil heater, new, $27.50. ABC or Norge, $29. Terms. 621 W. Jackson.
WANTED—Oil burner for number 3 oil 2,000-3,000 ft. radiation. Seeley 0404.

Stoves.

FINAL clear.—Magic Chef, $19; Det. Jewel, $29; repos. and rec. types, $5, $10 and $15. Crown 4 gas, 4 coal combination. $49.50. Edison Whse., 766 W. Jackson. See. 4141.
UNIVERSAL gas ranges—'38 mod. Bargain prices. Terms. Op. eve. 4237 N. Lincoln-av.
UNIVERSAL gas range—'38 Spec. factory price; tms. Eves.-Sun., 3334 N. Central-av.
MAGIC CHEF or Jewel table top ranges. New. $29. Open eves. 621 W. Jackson.

Vacuum Cleaners.

CLEARANCE hundreds of Standard makes. $5.95. Edison, 766 W. Jackson.

Washing Machines.

RENT A NEW MAYTAG, 25c WEEK. Apply rent on purchase, if desired. BEFORE YOU BUY, RENT AND TRY. MERRIMAC 9000.
NEW SPECIAL LOW FACTORY PRICE. ALSO REPOSSESSED WASHERS, $20.
NEW 1939 MODELS.
IN ORIGINAL CRATES, $22.
New ABC, EASY, MAYTAGS ON DISPLAY. Edison Whse., 766 Jackson. Seeley 4141.
LARGEST SELECTION IN TOWN—25c wk.; guar. Easy, $16; Taylor, $19; Thor, $22; ABC, $24; Maytag, $26. New washer, $29.
3931 Madison. Van B. 4800.
RENT A Maytag-Kelvinator or Thor washer; 25 cents wk.; used ones, $15 to $25. Phone Graceland 5178-5179.
RENT A THOR WASHER OR IRONER—25c A WEEK—FREE DELIVERY. PHONE ALBANY 0140.
RENT any make of washer or vacuum, 25c per week. Immediate delivery. WELLINGTON 2795.
TRY RENT. BUY 25c. REP. 2269. Brand new ABC, Maytag, Thor, 4 others.
25 GUARANTEED WASHERS, IRONERS—$5-$10-$15. 3448 W. North-av. Alb. 0141.

AUTO REPAIRING, ACCESSORIES.

1 YEAR GUARANTEE.
NO MONEY DOWN. 20 MONTHS TO PAY.
NO FINANCE CO. Deal with Bell direct. Complete overhauling of all makes of cars. Lowest prices. Get our estimate. Towing. Open eves. to 8. Sun. to 4. Calumet 7022.
BELL AUTO REPAIR,
2452 S. MICHIGAN-AV.
REPAIRS TO YOUR AUTOMOBILE. NO MONEY DOWN. 20 MONTHS TO PAY. Complete motor shop; equipped shop. We repair everything: Motors, bodies, fenders, painting; work guar.; 24 hour service; towing; free estimates; lowest prices. See us first.
EDDIE & EARL
2536 INDIANA. VICTORY 4362.
20 MONTHS TO REPAY.
Motors, Bodies, Fenders, Painting, Tires, Radios, Accessories.
Wilson Lake Garage,
5665 W. Lake-street. Austin 2042.
Expert work well done.
AUTO repairs financed—Nothing down, 20 months to pay. Complete repairs, body and fender work, painting; tires, accessories. Expert work. Lowest prices. Fifth-Ave. Auto Service, 3945 Fifth-av. Kedzie 1335.
FOR SALE—1939 Cadillac sedan body; also '38 De Soto body, '39 Dodge body, and others. 2038 Southport.
CHEVROLET piston rings, 3 5-16x5.32, $3 per hundred. 713 N. Wells. Sup. 9753

AUTOS, TRUCKS TO RENT.

DRIVE a new Ply. Chev. or Ford; equipped with radio and heater; lowest rates. PASCAL RENT A CAR SYSTEM. 234 N. State St. Franklin 5178. 4837 Broadway. Long Beach 9009.
NEW Chevrolet passenger cars; Chevrolet G M C panel or stake trucks by the day, week, month, or year. Day, week, year low rates. DElaware 7272.
RENT a truck by hour, day, week, year. ½ to 2 ton panel, stake bodies with driver; low rates. Harrison 4686.

AUTOMOBILE HOUSE TRAILERS.

For Sale.

SCHULT INDIAN CHICAGO—New and used. 2 rm. effects; $100-$1,000; we finance all sizes. Anderson Trailer Sales Co., 7424 Stony Is. Dor. 5001. Open eves. Sun.
USED Trailway $350. 8100 Joliet-rd. [U. S. Highway 66], Lyons. Open eves. and Sun.
CLUB CAR factory display. Demos. and used. Reduced prices. Terms. 12th and Michigan.

AUTO TIRES.

NEW U. S. Royal 2ds—Save to 50%. SERLIN TIRE CO. 1400 S. Michigan-av.

TERMS OF SUBSCRIPTION OF THE TRIBUNE

Order for mail subscription must be accompanied by remittance to cover.
Rates in Illinois (outside Chicago), Indiana, Iowa, Michigan, and Wisconsin:
Daily, with Sunday, one year, $9.00; six months, $5.00; three months, $1.30; two months, $1.20; one month, $1.00.
Daily, without Sunday, one year, $5.00; six months, $3.25; three months, $1.75; one month, 75c.
Sunday only, one year, $5.00; one month, $1.00.
Rates of subscription in postal zones 3 and 4 measured from Chicago, outside of Illinois, Indiana, Iowa, Michigan, and Wisconsin:
Daily, without Sunday, one year, $7.50; one month, $1.00.
Rates of subscription in zones 5, 6, 7, and 8 measured from Chicago, Canada, and Mexico:
Daily, without Sunday, one year, $12.00; one month, $1.00.
Daily and Sunday, one year, $19.50; one month, $1.60.
Foreign: Daily Tribune only, $20.00 per year. Sunday, $12.00 per year.
Give postoffice address in full, including county. Remit by postal or express money order, or in Chicago or New York exchange, payable to The Chicago Tribune Company, publishers, Tribune square, Chicago.
We cannot be responsible for the currency sent in letters.
Persons wishing to take The Tribune by mail can order it by postal or on blank from any Tribune agent. When delivery is irregular, please notify the office.
All unsolicited manuscripts, articles, letters, and pictures sent to The Tribune are sent at the owner's risk, and The Tribune company expressly repudiates any liability or responsibility for their safe custody or return.

MEMBER OF THE ASSOCIATED PRESS.
The Associated Press is exclusively entitled to the use for publication of all news dispatches credited to it or not otherwise credited in this paper and also the local news published herein. All rights of republication of special dispatches herein also are reserved.

# Picture Highlights of All-Day Parade of the American Legion—Hundred Thousand in Line of March

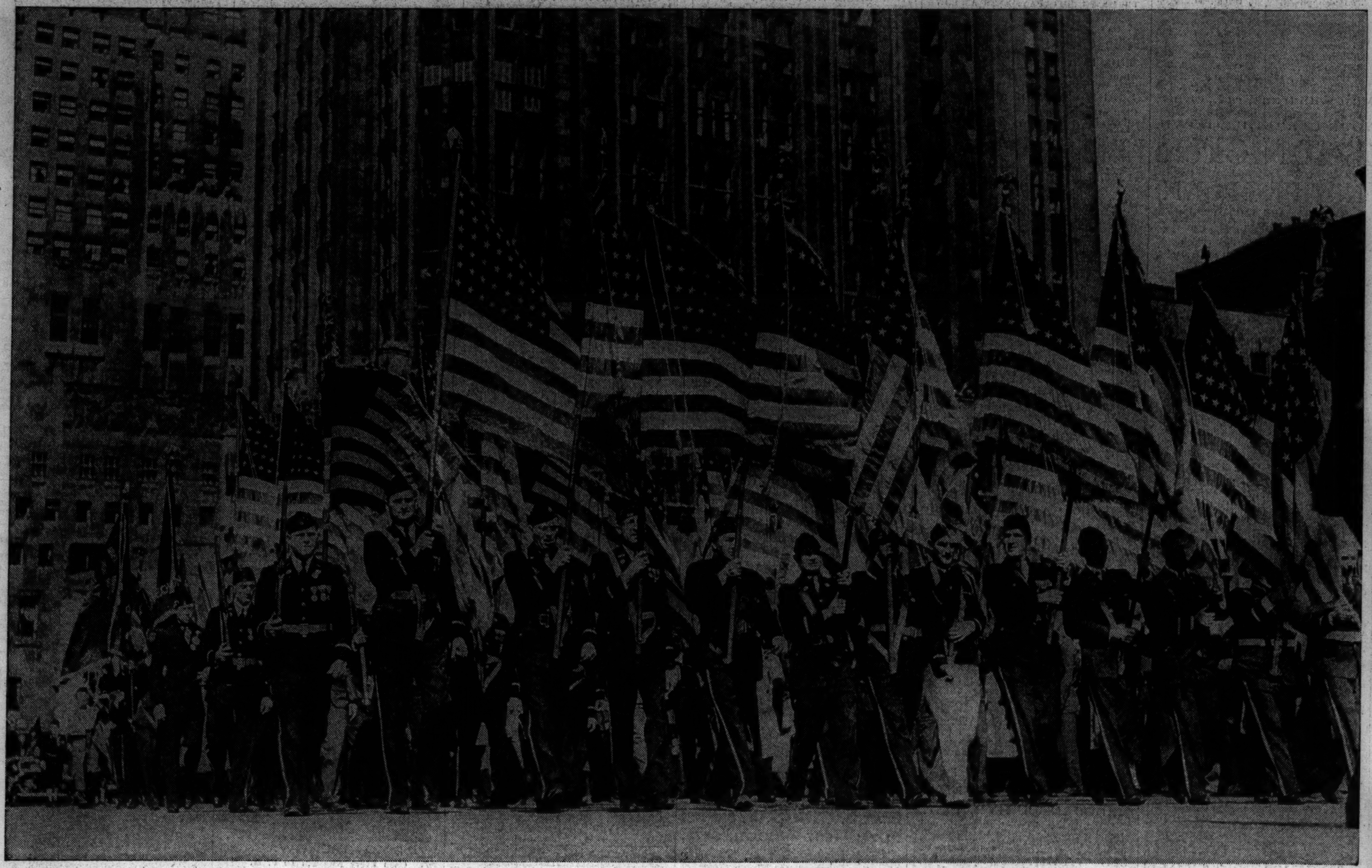

[TRIBUNE Photo.]

**The massed flags of the Johnson post, Grand Rapids, Mich., as they were carried in the American Legion parade yesterday on Michigan avenue, symbolizing the all day march of world war veterans, their children, and allied organizations. The marchers are about to cross the Michigan avenue bridge, with Tribune Tower in background.**

[TRIBUNE Photo.]

**First division veteran in Chicago for Legion festivities. He lost one of legs during the war.**

[TRIBUNE Photo.]

**Two small girls asleep on the shoulders of their sister after watching the marching war veterans for hours.**

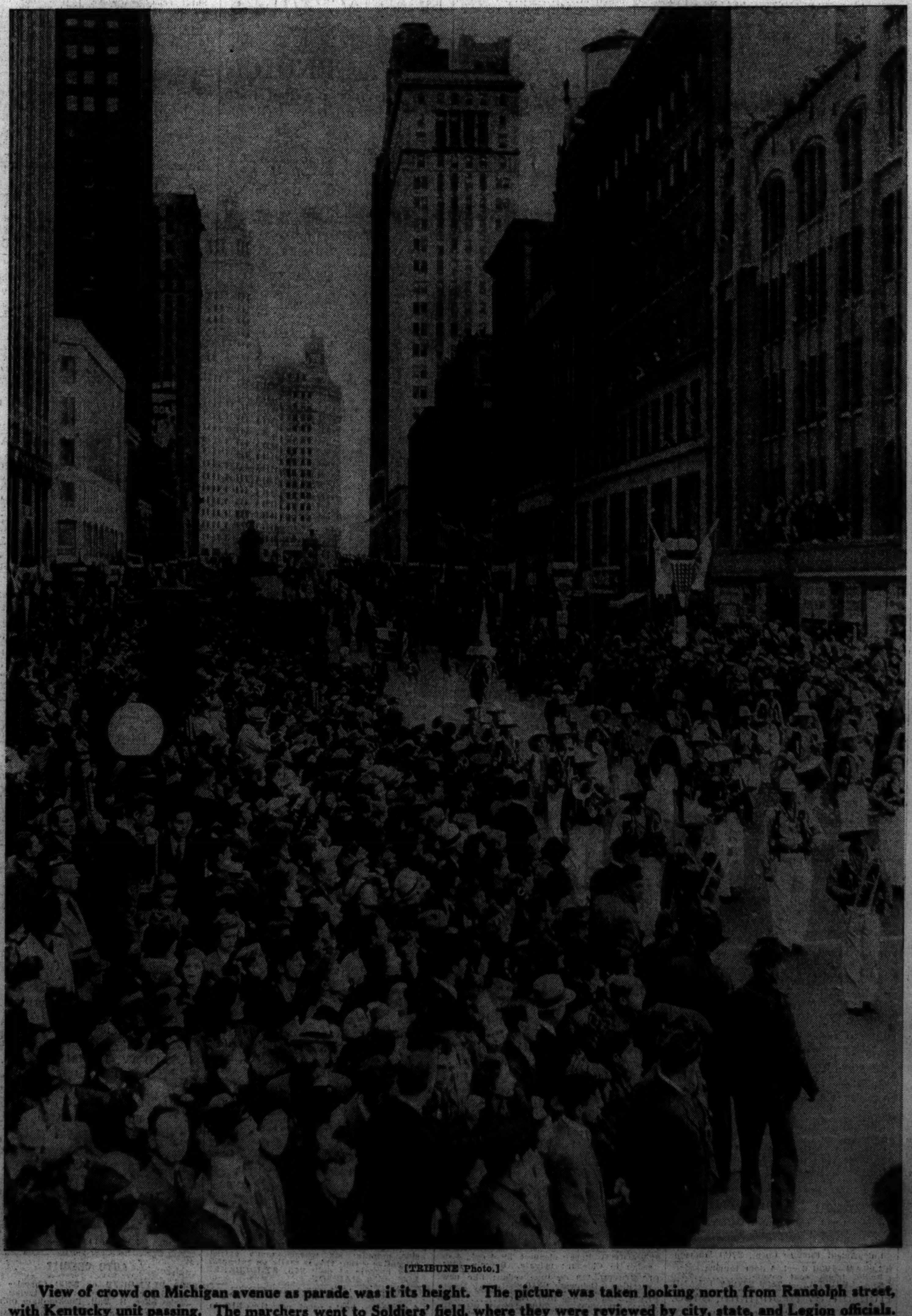

[TRIBUNE Photo.]

**View of crowd on Michigan avenue as parade was it its height. The picture was taken looking north from Randolph street, with Kentucky unit passing. The marchers went to Soldiers' field, where they were reviewed by city, state, and Legion officials.**

## *Features of the Big Parade*

**This bicycle built for five was ridden by humorously dressed veterans from Appleton, Wis.**

**Santa Claus, Ind., lived up to its name with reindeers and a sleigh which delighted the children.**

**Ann Sheridan, the movie actress, as she rode in auto with Pennsylvania delegation. She abandoned idea of white horse.**

**The Glendale, Cal., post had a bear as a mascot. The animal marched down the avenue with its keeper.**

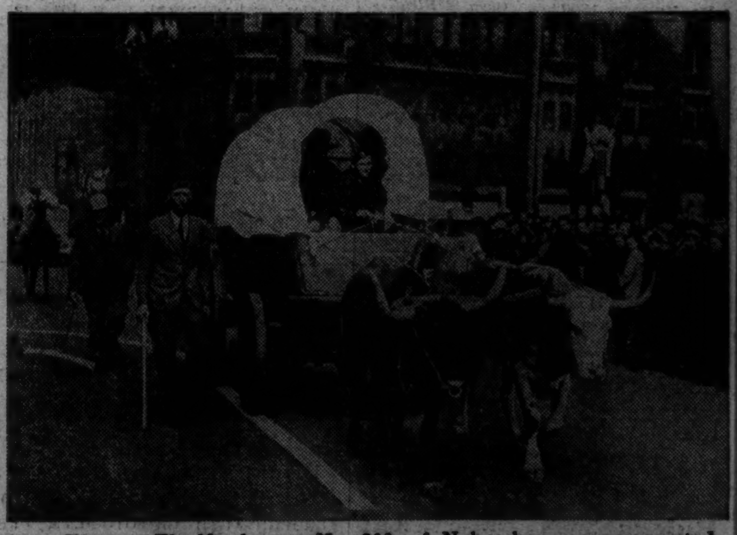

**Thomas Thedford, post No. 230, of Nebraska, was represented by this team of oxen pulling a wagon.**

[TRIBUNE Photo.]

**Not snow on Michigan avenue sidewalk, but torn paper which was showered on Legionnaires from buildings.**